This Paper is Not Complete Without the Nature Study A Beautiful Piece of Color Photography.

The Chicago Daily Tribune.

This Paper is Not Complete Without the Nature Study A Beautiful Piece of Color Photography.

VOLUME LXI.—NO. 168. WEDNESDAY, JUNE 18, 1902—SIXTEEN PAGES—WITH NATURE STUDY. PRICE TWO CENTS.

POEMS YOU OUGHT TO KNOW.*

*[Title Copyright: 1902: by Tribune Company.]

Whatever your occupation may be, and however crowded your hours with affairs, do not fail to secure at least a few minutes every day for refreshment of your inner life with a bit of poetry.—Professor Charles Eliot Norton.

THE OLD FAMILIAR FACES.

BY CHARLES LAMB.

Charles Lamb was born at London in 1775. He was educated in the famous Bluecoat school—Christ's hospital—and it was there that he first met his life-long friend, Coleridge. When his sister Mary killed her mother in a fit of temporary insanity Charles took entire charge of her for the rest of her life. His most successful writings are the "Tales from Shakspeare" (written in collaboration with his sister), and his "Essays of Elia." He also wrote several plays, one of which was successful. Lamb died in 1834.

I have had playmates, I have had companions,
In my days of childhood, in my joyful school days—
All, all are gone, the old familiar faces.

I have been laughing, I have been carousing,
Drinking late, sitting late, with my bosom cronies—
All, all are gone, the old familiar faces.

I loved a love once, fairest among women;
Closed are her doors on me, I must not see her—
All, all are gone, the old familiar faces.

I have a friend, a kinder friend has no man;
Like an ingrate, I left my friend abruptly;
Left him to muse on the old familiar faces.

Ghost-like I pace round the haunts of my childhood,
Earth seemed a desert I was bound to traverse,
Seeking to find the old familiar faces.

Friend of my bosom, thou more than a brother,
Why wert not thou born in my father's dwelling?
So might we talk of the old familiar faces—

How some they have died, and some they have left me,
And some are taken from me; all are departed—
All, all are gone, the old familiar faces.

COPYRIGHT 1902 BY TRIBUNE COMPANY.

NEWS—Summarized and Indexed.

WEDNESDAY, JUNE 18, 1902.

THE WEATHER—Probably showers and thunder storms and warmer Wednesday, fair and cooler Thursday; brisk southerly shifting to northwest winds. The maximum temperature in Chicago during the twenty-four hours ended last midnight was 72 degrees at 7 p. m. and the minimum 59 degrees at 3 a. m. Sun rises at 4:27, sets at 7:28. Moon sets at 3:41 a. m.

SPRINGFIELD CONVENTION:—John P. Hopkins elected member at large of Illinois democratic state central committee in spite of Mayor Harrison's opposition. His election as state chairman probable, but mayor caused his defeat as district member. Platform dodged silver issue. Mayor Harrison and John P. Hopkins narrowly escaped a fist fight. Mayor hinted Hopkins had used boodle and latter called Mayor "pinhead."

LOCAL:—Two masked robbers tried to hold up saloon at 171 Center street, where ex-Ald. Probst and Hartwick were playing skat with others; latter drove robbers off with steins and chairs. Gift of $750,000 from John D. Rockefeller announced by President Harper at university of Chicago convocation; other friends gave $2,000. Total gifts of Rockefeller now reach $12,000,000. Pet bear escaped from South side resort, neared Washington park lake, and upset boat containing Miss Jessie Brown, 4604 Calumet avenue, and G. R. Tomlison. Police caught it. Abraham Burns, 77 years old, who disappeared fifty-seven years ago from site of Hammond, Ind., returned and found Joseph Burns, 73 year old brother, only living relative. Northwestern university trustees at annual meeting told by Dean Martha Foote Crow women must have gymnasium; by alumni, that men must have one first. Defense in Union Traction alleged jury bribing trial failed to have case taken from jury; no effort made to clear "Bill" Gallagher shown in opening addresses. Otto Jaehkel, wanted in Buenos Ayres for alleged $50,000 theft, went fishing at Trevor, Wis., with strangers who proved detectives; will be extradicted. Mad dog bit eight north side children and was killed after long chase by police in patrol wagons and citizens.

FOREIGN:—Plot to assassinate King Edward rumored in London; king's sickness declared feigned to keep him from public functions where plot might be carried out; did not attend Ascot races. Ascot races opened in gloom because of sickness and king's absence; Princess Victoria, Prince Arthur, and Duke and Duchess of York attended. French grain and fruit crops suffering enormous damage by cold and rains; Austria-Hungary crops will be less than half the average. Grand Duke Constantine of Russia became insane and berated czar for fancied criticisms; was believed hopeless.

DOMESTIC:—Mayor A. A. Ames, Minneapolis, indicted for bribery; charge made of offer to divide sheriff's income with commissioners for better appointed mayor's secretary. Mayor's alleged "rake off" $16,000 monthly. Former President Grover Cleveland given degree of doctor of jurisprudence by St. Joseph's college, Philadelphia; is first American recipient. Maj. Ora A. Shaler, New York tunnel contractor, fatally hurt by 700 pound rock which fell on his back, breaking it. Opening of Fort Hall Indian reservation, Idaho, followed by rush of 2,300 men and women across line from Pocatello.

WASHINGTON:—Democrats failed in attempt to repeal bankruptcy law during discussion of amendments; provision strengthening law adopted; courts claimed exempt not to be counted in aggregate. Cuban reciprocity bill apparently defeated by senatorial combination against President Roosevelt; Senator Elkins leading effort to embarrass chief executive.

PAGES.

1 Plot to Kill King Discovered.
Hot Chase of Holdup Men.
Rockefeller Gives $750,000.
Bear Causes Terror in South Parks.
Hopkins Wins Final Fight.

2 Defense of Alleged Jury Bribers.
Miners' Boycott Shuts Big Plant.

3 Ames Indicted; Detective Flees.
Rain Hurts the Show at Ascot.
Grand Duke of Russia Insane.
Sugar Men Plot to Beat Roosevelt.

4 Editorial Comment.

5 Hero Runs in Derby Form.
Brothers Reunited After Years.
News of the Theaters.
Thousands in Rush for Homesteads.
General News of New York.

6 House Amends Bankruptcy Law.
New Gymnasium for Men or Women.
Cleveland Given a High Degree.

7 General News of Railroads.

9 Records of the Courts.

12 Insurance Affairs.
Lake Marine.
Mad Dog Bites Eight Children.

13 Trial of Derby Horses Today.
Another Stake for Dunne.
White Sox Beat Athletics.
Badger Crew Reaches Form.
Women Begin Golf Play.

14 In the Commercial Markets.

15 Financial News of the World.
Government Crop Report.

16 Society Affairs.
In Haste for Playgrounds.
Fete at Bloomington.

TRADE AND INDUSTRY:—Interstate commerce commission hearing, Chicago, brought admission Peoria and St. Louis road pays agent $36,000 salary; inference made that money is used for rebates. Anthracite miners' strike boycott closed Wilkesbarre lace factory because five girl employés had relatives at work in mines; 1,000 employés thrown out as result. Government crop report found conditions favorable in central corn states; excessive heat in gulf region and cold in northern tier of states. Rumored Lake street "L" reorganization and $10 assessment caused selling; price dropped to 11½. Pneumatic tool stock to be listed. New York stocks strong on buying of Reading, Missouri Pacific, and Great Northern; Gould reported to aim at Reading control. Three hundred and fifty Pullman car cleaners struck in Chicago, and cars are sent out dirty; want pay by hour instead of piece. July corn advanced 3 cents in Chicago on efforts of "shorts" to cover; price reached 67¼ cents and closed at top.

SPORTING:—American league scores: Chicago 8, Philadelphia 2; Cleveland 7, Boston 3; Cleveland 4, Boston 3; Detroit 4, Washington 0; St. Louis 2, Baltimore 2. Hemo, Clarence H. Mackay's American Derby favorite, worked out full Washington Park route in 2:38 2-5. National league scores: Boston 6, New York 3; Boston 13, New York 2.

MOVEMENTS OF OCEAN STEAMSHIPS.

Port.	Arrived.	Sailed.	Port.
GLASGOW		Furnessia	
LIVERPOOL		Illinois	
LIVERPOOL		Vancouver	
NEW YORK		Teave	A. Victoria.
NEW YORK		P. der Grosse	W. der Grosse.
NEW YORK			Teutonic.
NEW YORK			Patricia.
NEW YORK			Bovic.
QUEENSTOWN		Pretoria	
PLYMOUTH		Bayerford	
QUEENSTOWN		Lydian	
ROTTERDAM			

PLOT TO MURDER KING DISCOVERED

London Thrown Into Excitement by Story That Edward Is Being Guarded from Assassins.

NO ARRESTS YET MADE.

Rumor Says Ruler's Sickness Was Feigned in Order to Keep Him from Appearing in Public.

[BY CABLE TO THE CHICAGO TRIBUNE.]

LONDON, June 18, 3 a. m.—London is in an uproar tonight over the rumor of the discovery of a plot to assassinate King Edward. The story has not yet received official confirmation, but it has created wild discussion in social and newspaper circles.

Say Sickness Was Pretext.

According to the report, King Edward's sudden illness at Aldershot was not due to a cold but was merely an excuse for withdrawing his majesty from public functions owing to the discovery by Scotland Yard of a plot against his life. The principals in this plot have not yet been arrested.

It is cited in confirmation of this story that King Edward's recovery when he was ensconced at Windsor castle was as complete and speedy as his attack had been sudden.

On the other hand, it must be pointed out that if his majesty's illness was merely diplomatic, the officials certainly took a great deal of trouble in keeping up the fiction. Sir Francis Laking, physician in ordinary to the king, was summoned by telegraph to Aldershot; his prescriptions were hurriedly filled, and everything about the king's apartments indicated the genuine nature of his illness. Furthermore, King Edward's journey from Aldershot to Windsor in his motor car and his subsequent drive today to Windsor park do not seem to indicate any fear of a further attack upon his person.

Scotland Yard Men Reticent.

At Scotland Yard tonight the utmost reticence was maintained concerning these rumors. It was noticeable, however, that the chief inspectors, who usually return home at night, were all on duty there, and, while they refused to see newspaper reporters until tomorrow morning, they declined either to deny or confirm the rumor.

King Stays Away from Dinner.

The king did not appear at the royal dinner party given at Windsor castle last night on the eve of the Ascot race meeting, and it was announced that his physicians, Sir Francis Laking and Sir Thomas Barlow, wish him to keep as quiet as possible. He accordingly dined alone, but walked about the apartments for awhile and chatted with the guests who in his majesty's absence had been received by the queen. Soon after he had dined the king retired to rest.

Absence Felt by Guests.

Owing to his majesty's alleged indisposition the dinner party was not so gay as had been hoped, a certain anxiety seeming to rest upon all present. The scene, however, was a brilliant one. The dining room, which is lighted by electricity, was magnificently decorated with flowers and palms from the royal hothouses at Frogmore. The famous gold and silver plate, for which Windsor castle is famous, made a dazzling show among the brightness of the flowers.

Particularly conspicuous was a massive oval wine cooler, placed in the great north window of the room. This magnificent piece of plate weighs many thousand ounces. The upper part of the design contains a representation of Venus with clusters of grapes, huge caterpillars, small lizards, and bacchanalian groups. The design of the bowl is one of great clam shells resting on rocks to which huge limpets adhere, coral and sea shells forming the decoration of the foot.

King Reported Doing Well.

The king, it was announced, passed a comfortable night and is reported to be getting on favorably. His doctors are not, however, allowing him to transact any business except what is of the greatest importance. Queen Alexandra remains constantly with her husband, and, it is announced, is personally directing the arrangements for his comfort and taking the head of affairs in the castle.

State Procession Is Abandoned.

The state procession from Windsor castle to Ascot race course, one of the principal features of this fashionable event, has been abandoned. The king had looked forward to opening the meeting with all the state splendor of the early days of Queen Victoria, and preparations for the gaudy function had been thoroughly made. Its abandonment has caused great disappointment to society people and frequenters of the meeting generally. In addition, the weather is still unsettled and threatening, and, although many women have started for the course, they have to guard their toilets with waterproofs and cloaks and umbrellas.

Although the full state procession, headed by the king, had to be abandoned, the queen and other members of the royal family drove in state carriages to the course, attended by outriders in scarlet liveries of the sovereign. The royal cavalcade consisted of nine open laundaus.

Drives in Closed Carriage.

Sir Francis Knollys, the king's private secretary, announces that his majesty is getting on well, but that the physicians did not think it advisable that he should attend the Ascot race meeting today.

The king drove out in the afternoon in a closed carriage. He looked well, and his failure to go to Ascot increased the belief in the rumor of the plot to kill him.

King Edward's drive this afternoon in a closed carriage, attended only by a gentleman of the household, was quite unprecedented and a great surprise. The sun shone brightly and his majesty appeared delighted to be out again, and bowed graciously and smilingly in return to the salutes from the crowd. If the weather continues fine there

(Continued on third page.)

WHIP FIVE HOLDUP MEN.

SKAT PLAYERS ROUT ROBBERS WHO INTERRUPT GAME.

Bullets Are Met with Chairs and Steins When a Quintet of Armed Desperadoes Invades a North Side Saloon—Among the Defenders Are Ex-Ald. Hartwick and Probst, the Former Throwing the First Missile—Men Escape in the Darkness.

Five masked robbers undertook too big a contract when they interrupted an early evening game of skat in the saloon of Ferdinand Luth at 171 Center street. When the robbers presented revolvers the fourteen skat players threw chairs and steins till the highwaymen were glad to retreat to nurse their broken heads.

Even after the robbers had fled from the place the Germans were unwilling to consider the incident closed. They followed the fellows till they disappeared in the darkness, keeping up a constant bombardment of beer mugs and glasses.

When the police arrived at Luth's place a few minutes later they found the skat players sitting quietly at the tables absorbed in the game. A porter was sweeping up the broken glasses, which, together with a number of bullet holes in the wall, were all that remained to suggest that the fight had taken place.

Ex-Aldermen in the Fight.

The skat players, among whom were ex-Ald. John Hartwick and ex-Ald. Charles Probst, had no more than assembled at 8 o'clock last night when the first of the robbers entered the saloon. The robber, a young man, wore a black handkerchief over his face and carried a revolver.

"Hands up, every one of you," the robber commanded.

At that moment a second robber, who also was masked and armed, entered the back door of the place, and the party began to realize that the holdup was real. The second robber was followed by a third, who took his station at the telephone booth in the rear to prevent any one from calling the police.

A fourth robber stood on guard at the rear door, while the fifth member of the gang did similar duty at the front door. Then the second robber advanced toward the cash register, behind the bar.

Opens Battle with a Chair.

It was the chance that ex-Ald. Hartwick had been waiting for, and an instant later a chair flew through the air, catching the robber between the shoulders and knocking him down. As the robber fell one of his companions fired, but the shot did no damage.

Most of the skat players were turners, and chair throwing exercise appealed to them. Following the example set by Hartwick they all began bombarding the robbers, and when the chairs were exhausted they threw steins. The robber at the front door backed away, firing three times. Meanwhile he was the target for almost everything that could be thrown.

The robber who had been knocked down jumped to his feet and fled through the side door, while the robber who had stood guard at the telephone booth shoved the revolver into his pocket and dived through a window in the billiard room, just back of the saloon. With him went screen, sash, and all. The robber who had fired the first shot also took to his heels, as did the one who had been guarding the rear door.

As the robbers fled the skat party, headed by Hartwick, Probst, and Luth, ran into the street after them. The robbers fired several shots, all of which went wild, and then were lost to sight in the darkness.

Bold Work of Safeblowers.

Safeblowers compelled four men to crawl into a big cigar case at the Santa Fé railroad commissary depot last night, and then blew open the safe, secured some money, and escaped. There were four of the robbers, and all were armed. The police secured a good description of them.

The raid of the robbers was daring and well planned. An engine roundhouse stands near the commissary building at Wentworth avenue and Seventeenth street, and the railway employés go backward and forward at all hours.

As a rule the commissary is not open at night, but four men were doing extra work there last night. They were Sam J. Brown, Joseph Waller, S. J. Miller, and J. I. Wallace. John Hardin, the foreman, left the building five minutes before the robbers arrived.

Locked Up by Robbers.

The safe is located in the rear compartment of the front office. The four men were just closing the place at 10:20 o'clock, when robbers walked in the door from the platform and told them to throw up their hands.

There was no resistance and the four men were marched back into the storeroom and locked up in a big case used for the storage of cigars in boxes. Here they were left while the robbers reëntered the office, smashed the handle off the safe, placed giant powder in the broken combination lock, and blew off both doors. Then they took what money there was in sight and ran away.

The amount secured was between $30 and $40. In one of the tin money boxes the robbers overlooked $25 and they also failed to secure an envelope containing $40, belonging to Assistant Superintendent T. M. Steen.

Rob Boy Near a Church.

After he had been dragged into an areaway within twenty feet of the Belden avenue Baptist church shortly after 8 o'clock last night, Jacob Krap, 15 years old, was robbed of a bundle containing a silk dress. One of the three young highwaymen who made the attack held a club to Krap's head while his companions took the package. After they had left their victim the robbers were pursued by a number of men, but they disappeared near the grounds of the McCormick theological seminary.

SCHWAB PAYS $25,000 FOR APPLES HE STOLE AS A BOY.

President of Steel Corporation Gives Hall to Mount Aloysius Academy and Tells of Swiping Fruit.

Cresson, Pa., June 17.—Mount Aloysius academy at Cresson today received as a gift from Charles M. Schwab, president of the steel corporation, a handsome alumni and assembly hall. The structure, which cost $25,000, adjoins the academy and is superbly fitted with stage and auditorium furniture.

Gov. Stone and distinguished prelates from all over the country came to aid in the ceremony of gift reception. Mr. Schwab, who was reared at Loretta, four miles from the academy, made the presentation in person.

Mr. Schwab alluded to his start in life as a stage driver on the old state road passing in front of the academy. He admitted that in his youth he helped himself without leave to apples from the gnarled trees now on the lawn of the academy.

"What I do today is but partial reparation for the apple thefts of my youth," he said. "Millions today are not so sweet to me as recollections of the taste of purloined Baldwins from that old tree down yonder."

GIFT OF $750,000 BY ROCKEFELLER.

Dr. Harper Announces Another Big Donation from Founder of University of Chicago.

CASH IS TO BUY LANDS.

Plans for New Law and Divinity Buildings Also Explained at the Convocation Exercises.

GIFTS BY JOHN D. ROCKEFELLER.

June, 1890	$ 600,000
September, 1890	1,000,000
February, 1892	1,000,000
December, 1892	1,000,000
During 1893-'96	400,000
July, 1894	500,000
October, 1895	3,000,000
December, 1900	1,500,000
December, 1901	1,250,000
June, 1902	750,000
Total	$11,000,000

A gift of $750,000 from John D. Rockefeller to the university of Chicago was announced yesterday morning at the convocation exercises of the university. This amount, coupled with $1,250,000 announced at the end of the fall quarter, makes a total of $2,000,000 given to the university within a year by Mr. Rockefeller.

This latest gift by Mr. Rockefeller is largely to purchase land adjacent to the university campus. Most of the land that was desired already has been secured.

Aside from the gift of Mr. Rockefeller several small donations by other persons whose names are withheld swelled the announcement of new gifts yesterday to $762,710.78. The gifts received by the university of Chicago since it was founded now aggregate over $16,000,000, of which $11,000,000 has been given by Mr. Rockefeller.

Tells of New Buildings.

Definite announcements of new buildings soon to be built upon the present campus were made by President Harper. The new law school building, which will be started within the next few months, will be erected at an approximate cost of $200,000, while a new recitation hall for the divinity school will be erected close to the divinity dormitories at a cost of $150,000.

The location of the law school building probably will be east of Walker museum, while the divinity school building will be erected in an L shape, completing the southwest corner of the present quadrangle.

The convocation tent at the center of the campus was crowded with students and friends of the university at 10 o'clock yesterday morning to witness the exercises at which 150 students received degrees. Interest centered in Dr. Harper's address.

Big Increase of Students.

"The attendance at the university for the four quarters of the last year has been 4,530," he said. "This is an increase of 1,010 over the previous year. To show the increase of students during the last few years I may say that the total number of students enrolled in the year 1898-'99 was 2,930; in 1899-1900, 3,183; in 1900-'01, 3,520, and in the last year, 4,530.

"In general the attendance at universities is figured on the three quarter basis, the summer quarter being omitted. On this basis there have been in attendance at the university during the last year 2,969 students. In the school year 1898-'99 the number figured on this basis was 1,942. The attendance during the spring quarter just passed was 1,601.

"At the end of the present academic year the number of teachers in the different faculties was 276, not including the faculties at Morgan park academy, South side academy, and the Chicago manual training school, nor such officers as are connected merely with administrative functions here at the university. The staff on Oct. 1, 1892, when the university opened, was 114. At the end of the academy year 1896-'97 the number was 175."

Science the Great Factor.

The convocation orator, Dr. Henry Smith Pritchett, president of the Massachusetts institute of technology, spoke at length of the scientific spirit of the age and its connection to modern education in universities.

"The difference between the university of today and the medieval institution is due to a growth of what is called the scientific spirit and the adoption of what is called the scientific method," said Dr. Pritchett. "He who seeks the truth in the scientific spirit follows the facts as fast as they are proven to be facts, wherever these facts may lead. He accepts them, no matter if they lead directly against theory and directly against tradition.

"The American whose name one finds on the scientific roll of honor usually is one who has made splendid applications of science rather than the discoverer of great principles. He has come, as a rule, not from the American college or university.

"I believe in a wholesome athletic life and in a manly form of athletic contests. Athletic spirit should be separated absolutely from the commercial and professional side. Professional coaches and gate receipts ought to have no part in the sports of students and graduate students should not enter in the intercollegiate contests."

Growth of Truth's Power.

Charles Francis Adams delivered the oration before the Phi Beta Kappa society of the university in the afternoon, his subject being, "Shall Cromwell Have a Statute?" In the course of his remarks, which were eulogistic of Cromwell, he said:

"In the course of time passions subside, prejudices disappear, truth asserts itself. In England this process has been going on for over two centuries and a half, with what result Cromwell's statue stands as proof.

"We live in another age and a different environment; and, as fifty years of Europe outmeasure in their growth a cycle of Cathay, so I hold one year of twentieth century America works more progress in thought than did the interval in Britain between its great rebellion and ours.

"Today is separated from the death of Lincoln by the same number of years only which separated the glorious revolution of 1688 from the execution of Charles Stuart; yet to us is already given to look back on our own civil war with the same perspective effects with which the Victorian Englishman looks back on the men and events of the commonwealth.

PRIZES FOR "Vacation" Stories.

THE TRIBUNE will give each week prizes of

$15.00
$10.00
$7.50

for the three best "vacation" stories submitted by its readers.

The stories should be:
Not over 1,500 words in length.
As far as possible actual experiences.
Located at some resort near Chicago.
Typewritten and written on one side of paper only.

Stories not awarded prizes but of sufficient merit to be published will be paid for at THE TRIBUNE'S regular rates.

Address contributions to the Sunday Editor. They should reach THE TRIBUNE office not later than Wednesday night of each week.

BEAR BREAKS UP A PICNIC

SWIMS WASHINGTON PARK MERE, CAUSING UPSETTING OF BOAT.

Escapes from a Resort, Runs Through Group on Lawn by the Pond, Then Plunges In and Terrifies a Couple Rowing So That They Capsize Craft and Fall In—Animal Finally Caught by Sergeant Lavin, Who Leads It Without Trouble.

A bear hunt in which three patrol wagons took part caused excitement in Washington Park last evening. One incident of the affair was the capsizing of a boat in the mere shortly after the bear plunged into the water.

In their haste to escape the path of the animal, which had broken loose from its quarters in an amusement resort, Miss Jessie Brown, 4604 Calumet avenue, and G. R. Tomilson of the Crane company, tipped over the boate. The water was shallow, and as the couple stood up to their arms splashing the bear took a wide circuit around them and landed near the boathouse on the west bank.

Half a hour later, after three police stations had been notified, a team, driven by Richard Fabish of the Vermont apartment building, met the bear in the southern end of the park and a runaway was narrowly averted.

The beast was finally captured by Sergeant Lavin of the Woodlawn station in Jackson park. The chain was still about the bear's neck, and the sergeant led the animal toward the Del Prado hotel to await the arrival of the patrol wagon. When the wagon came the bear was led to the Woodlawn station and locked in a cell. Fran Tar, the animal's trainer, soon arrived, but it was decided to leave the animal at the police station until morning.

Picnic Party Terrified.

The escape of the bear was not discovered until some time after it had loosened a staple which held it to a shed. The first learned of its movements after it left its quarters was when it appeared on the shore of the mere in Washington park. A picnic party was in progress at the time and the picnickers abandoned their lunch baskets and fled. Not attracted by the remains of the feast, the bear dashed into the water. Not far from shore was a boat containing Mr. Tomilson and Miss Brown. The splash attracted their attention.

"It's a bear," screamed the young woman, and she sprang to her feet, capsizing the boat. The bear, which had commenced to swim toward them, changed its course, swam ashore, and disappeared.

Several persons about ten minutes later saw the bear at the west end of the park. When the police arrived at this point the animal was nowhere to be seen. Later, having doubled on its tracks, the bear emerged from a clump of bushes on the east side of the park at Fifty-sixth street and then it frightened Richard Fabish's team. From there the bear made its way in the hollow in the center of the Midway to Jackson park.

Pet Animal, Always Gentle.

Sergeant Lavin was skirting the west side of Jackson park when he saw the bear. The chain was still attached to it, and, seizing the chain, the sergeant led the animal along as if it had been a pet dog. Its trainer says it is perfectly gentle, never having attacked any one.

BRIDAL PARTY ATTACKED: JEALOUS SUITOR BLAMED.

Wife of a Few Hours Runs to Notify the Police When Her Husband Is Beaten Into Insensibility.

Clad in a bridal gown of white, with a veil streaming behind her as she ran, Annetta Fumea fled down Indiana street last night, shrieking for help. In front of 97 North Wells street, where the wedding feast was being held, the bridegroom and his friends were fighting off the attacks of a crowd of men, led by Salvatore Rossetti, who, it is said, had been his rival for the hand of the bride.

Detectives hurried to the scene, but were too late to arrest the disturbers or rescue the bridegroom, Pietro Fumea, who was found unconscious in the street.

Rossetti is said to have been an admirer of Annetta Bundelli, the bride, and when he learned of the proposed marriage he is declared to have threatened the life of Fumea. The marriage was performed in the Church of the Assumption yesterday afternoon, and a hall at 97 Wells street was rented for the wedding feast.

They had scarcely left the hall when four men, of whom Rossetti is said to have been the leader, rushed toward Fumea. The bride threw her arms about her husband's neck, but was dragged away. The wedding guests rushed to Fumea's rescue, and in a moment a score of men were scuffling and shouting upon the walk. The women fled, while the bride, after a vain effort to protect her husband, ran down the street to summon the police.

MOB ATTACKS VINCENNES JAIL.

Crowd Attempts to Lynch William Edison and Fire Department Fights It with Water.

Vincennes, Ind., June 18.—[Special.]—A mob has attacked the jail here, determined to lynch William Edison.

The police have been unable to disperse the crowd and have called on the fire department to assist them.

The fire department is pouring water upon the mob, while deputies are trying to keep angry men from cutting the hose.

HOPKINS VICTOR OVER HARRISON.

Re-elected a Member of State Central Committee in Spite of Fight by the Mayor.

USES HARSH LANGUAGE.

Chicago Executive Denounced Publicly in Strong Words—Hot Scenes in Democratic Convention.

For clerk of supreme court.....JOHN L. PICKERING
For treasurer.....GEORGE DUDDLESTON
For superintendent of public instruction.....
.....ANSON L. BLISS
For university trustees.....
MRS. JULIA HOLMES SMITH
SAMUEL S. MAXWELL
JAMES E. WHITE

[BY A STAFF CORRESPONDENT.]

Springfield, Ill., June 17.—[Special.]—The above is the ticket nominated by the democratic state convention here today. Nominally it was a state convention. In reality it was a fight between John P. Hopkins and Mayor Carter H. Harrison of Chicago. It was a fight of two rounds. Mayor Harrison won the first round and Hopkins came up "groggy," but able to answer the call of time. In the second round Hopkins scored a knockout.

Incidentally there was some little discussion in the committee on resolutions over the platform, and the conservative element won. No reference was made to free silver or any of the issues of 1896 and 1900, but a concession was given the adherents of Mr. Bryan by a line in the platform praising the principles of Jefferson and Jackson, "as affirmed by past national conventions."

Intended to Satisfy All.

This was the plan outlined in THE TRIBUNE this morning, the idea being that those who understand that the said principles are expressed in the Kansas City platform can read the sentence that way, while those who adhere to the preachments of 1892 and former years can select them out of the mess.

Other features of the platform are as follows:

Anti-trust laws are urged and the republican tariff is denounced as an aid to monopolies.

A declaration that the Philippines will be given independence when a stable government is established is wanted.

New Tax Laws Are Wanted.

Equitable tax laws compelling corporations to bear their share of the burden and the doing away with the present taxing system and justice court methods in Chicago are advocated.

Municipal ownership of public utilities and the referendum on questions of public policy also are urged.

A thorough system of civil service, taking State institutions out of politics, is declared necessary.

A demand is made for the enforcement of the convict labor laws.

The ship subsidy bill is denounced, liberal pensions are favored, and praise is given to the soldiers and sailors who have suffered in their service to the country.

The platform closes with tributes to President McKinley and John P. Altgeld, and a denunciation of anarchy.

But the Harrison-Hopkins battle permeated the whole convention and was a part of it. Early in the morning at the caucus of the delegates of the First district Mayor Harrison, who was present in person, although not living in the district, defeated Hopkins for election as member of the state committee.

Near to Personal Encounter.

As a result of this Hopkins and Harrison came to almost a personal encounter in the corridor outside of the room in which the meeting was held, and the ex-mayor used some extremely strong language in verbal abuse for the present mayor. It looked for a moment as if the two would come to fisticuffs, but Mayor Harrison kept his temper, while Roger Sullivan led ex-Mayor Hopkins away.

Then Hopkins and his friends announced that while he had been beaten for member of the state committee as a district delegate he would not only be elected as a delegate at large, but would be the chairman of the committee. He kept his word in the first case in spite of the strenuous opposition made by the mayor and his friends on the floor of the convention, and it looked tonight as if he would keep it in the second. An analysis of the new committee indicates that the majority is in favor of Hopkins.

Hot Debate Precedes Vote.

The election of Hopkins as member at large was effected after a heated and at times acrimonious debate in which the names at the head of the two rival tickets were John P. Hopkins and Carter H. Harrison. The Hopkins ticket won by nearly a two-thirds vote, the totals being Hopkins, 728½; Harrison, 528½. The feature of this roll call was the fact that Mayor Harrison had only forty-three plurality among the Cook county delegates, the vote in this county standing: Hopkins, 209; Harrison, 252.

The committee which nominated members at large on the state committee by a vote of 13 to 10 selected the ticket with Hopkins' name at the head, he being the only man from Cook county on it. Stanley Kunz prepared a minority report in the shape of an opposition list with Carter H. Harrison's name at the head and with himself and William Loeffler as other members from Cook.

Both Lists Before Convention.

After some wrangling both lists were placed before the convention, and the bitterness of the fight was shown by the fact that the names of Hopkins and Harrison were both greeted with mingled cheers and hisses from the Cook county delegates.

Chairman Woolner of the committee attempted to move the previous question on the adoption of the majority report, and then the trouble began.

Michael Stoskopf of Freeport, probably the most influential individual delegate in the convention, made an impassioned speech declaring against gag rule. He said it was most "dishonorable and dishonest to stop discussion, and if the chairman of the committee does not desire to speak in support of his report, I do."

Chairman Stringer, who had shown a disposition to follow the tactics of Lieut. Gov. Northcott in suppressing the minority report in the republican convention on the platform, bowed to Mr. Stoskopf, and said: "All will be heard. The question is on the adoption of the minority report."

Mr. Stoskopf then defended the majority, saying it had done its work in the spirit of

fairness, but City Attorney John B. Owens took violent exceptions to it.

"I desire to record an emphatic protest against the adoption of this report," said he. "Why was Cook county struck out? The smooth Italian hand of one man is seen in that report. How are you going to elect your ticket unless you go to Cook county and get your votes? You are going to disrupt the party in Cook county."

Here the convention broke out in the wildest disorder. The Hopkins people in the Cook county delegation shook their fists at Owens, while delegates from the country districts cried frantically for order. When Roger Sullivan could be heard he claimed the minority report had been written after the committee adjourned, and added: "The men in Cook county who disrupted the party are the men who signed the minority report."

Frank Wenter Is Excited.

Congressman John J. Feely of Chicago spoke for the majority, claiming that Cook county ought to be contented with the three extra members of the committee it got under the new apportionment. Then a sergeant at arms created a diversion by pulling Frank Wenter off his chair. The drainage trustee became angry at once and a fist fight between him and the sergeant at arms was only averted by the chairman, who promised that Wenter should be heard. Mr. Wenter started out by talking directly to the question. He said:

"I am going to tell you the truth. If the men named in this majority report were submitted to a popular election in Cook county they would be rejected by a nine-tenths vote. I ask you to allow Cook county home rule. I want to tell you that the ghost of 1895 comes up before me. Talk about loyalty to the democratic party. In 1895 you had a candidate for mayor in Chicago and he was stabbed in the back by the people who represent Cook county on that list."

Mr. Wenter was talking about himself and Frank L. Childs of the Fourteenth ward shouted: "That was settled seven years ago and you were beaten by 40,000 votes. What do you know about the wishes of the people of Chicago?"

A. J. Jones Denounces Mayor.

Naturally this caused more trouble, and it was quite a while before the chairman could secure quiet enough so Alexander J. Jones, also a drainage trustee of Chicago, could make himself heard. When he did get to talking, however, he aroused more disorder than had Mr. Wenter.

"Who is it," he said, "that has inspired this minority report? The report of the committee on resolutions lies upon that table. It declares in favor of municipal ownership. Three years ago that was an issue in Cook County. Then the immortal John P. Altgeld demanded its insertion in the city platform of the party. In the single month of February eleven ward meetings held for the purpose of procuring the indorsement of that plank in the city platform were broken up by the hirelings of the pay roll subjects of Carter H. Harrison."

Then there was trouble. Friends of Harrison shook their fists at Mr. Jones, and about the mildest of the expressions used in voicing their opinion of him was "liar."

Friends of Hopkins gathered around the speaker, and it would not have taken much to have started a row beyond the ability of the Springfield police to cope with.

Bitter Scoring for Harrison.

"The malodorous stench of municipal politics cannot deter me from expressing myself on this question," shouted Jones. "This is the man who seeks to place himself at the head of this committee for the purpose of fighting municipal ownership and murdering it in the house of its friends. That man is Carter H. Harrison, and along with him is the man who in the city council of Chicago has always voted in favor of perpetual franchises and against the rights of the people. I refer to the unspeakable Stanley Kunz."

Here the convention simply went crazy. Between quarrelings of individual delegates and the shouts of the people who wanted to get the floor nobody could be heard. Finally the chairman managed to announce he had recognized a motion for the previous question, which had passed, and ordered a roll call on the adoption of the majority report.

There was not as much confusion over this roll call as expected. The usual outbreaks came out in Cook. One or two wards were contested, and John F. O'Malley had to threaten to use some physical arguments in order to keep the Twenty-second ward in line.

Woodford county had hardly been called before the chairman announced the result as 862 for Hopkins and 307 for Harrison. The right figures, however, were 728¼ against 533¾.

The nominations went by default. There was only one serious contest and that was over the supreme court clerkship, and John L. Pickering won by a large majority. It looked for a time as if they couldn't get a candidate for state treasurer, but finally ex-Ald. Duddleston consented to run and was nominated. The convention came near losing this candidate. At 3 o'clock this morning a friendly newspaper reported found Mr. Duddleston waiting for a train to get back to Chicago, being unable to secure a room here. The reporter shared his quarters with him and Mr. Duddleston staid over and was nominated. Up to the time his name was put before the convention he had no thought of being a candidate.

Little Contest for Nominations.

The candidates for supreme court clerk were John L. Pickering of Springfield, Luther M. Dearborn of Chicago, and Albert L. Terrill of Chicago. Terrill did not develop much strength, and the roll call gave Pickering 1,067; Dearborn, 184. Pickering's nomination was made unanimous.

Anson L. Bliss of Jefferson county was nominated for state superintendent of public instruction by acclamation, while George Duddleston received 902 votes for state treasurer, as against 362 for E. V. Pennell of Coles, John P. Cuneo of Chicago withdrawing in favor of Duddleston.

The candidates for trustees of the Illinois university—Mrs. Julia Holmes Smith of Cook, Samuel S. Maxwell of Warren, and Dr. J. E. White of Champaign—were nominated by acclamation.

Congressman James R. Williams, chairman of the committee on resolutions, read the platform. It was the last work in the day, and before he had got through there were hardly 150 persons in the hall. It was greeted with neither approval nor disapproval and adopted perfunctorily by the few delegates left.

After the convention the delegates for the Third appellate court district met to nominate a candidate for clerk. There were eight candidates: Frank Orr of Brown county, Seymour Hurst of Clark, Cosmos Kellar of Jersey, George W. Ribbie of Macoupin, Edward McConnell of Morgan, John H. Baker of Moultrie, John W. Funderburk of Sangamon, and William Morton of Edgar. Mr. Baker was nominated on the nineteenth ballot.

Discussion Over Resolutions.

The discussion in the committee on resolutions lasted considerable time. There were two points of contention. One was whether the Kansas City platform should be recognized, and the other what should be said about the Philippines. The original draft of the platform contained the sentence which leads the one finally adopted, except that the words "fundamental principles of the democratic party affirmed by the Kansas City convention" were in it. This was objected to by Adolf Kraus and others of the gold democrats and the free silver advocates offered to modify it by using the words: "Affirmed by the last democratic convention."

It was insisted this would not do, and finally an agreement was reached and the platform as reported read: "Repeatedly affirmed by past democratic conventions."

It was agreed this ought to suit anybody, and if a man didn't like the platform of one convention he could take another. It was a case of pay your money and take your choice.

On the Philippine question there were some members of the committee who favored a resolution demanding the immediate withdrawal of American troops in the islands. This is combated by the same people who had objected to the recognition of the Kansas City platform, and the plan, as finally adopted, promised the Philippines independence as in the case of Cuba, when they had shown they could establish a stable government.

Mayor Says He Is Satisfied.

After the convention was over Mayor Harrison, when asked what he thought about it, said:

"It is a simple case of a majority winning. All a minority has to do is to abide by the decision. I have no fault to find with the result of the ballot or the manner in which it was conducted.

"I came to Springfield simply because the report had been started that Mr. Hopkins and I had patched up our differences and he was to be allowed to be returned as committeeman from the first district. In order to show that report was false I came here to defeat that election if I could. In that I succeeded and that is all there is to it."

Further than this the mayor said he did not care to talk. When Mr. Hopkins was asked what he had to say about the affair he answered: "I am tickled to death. Why shouldn't I be?"

Being further asked, now that the thing was all over, whether he did not care to modify some of the statements he had made to the mayor earlier in the day he said: "No, I never take back anything. What I said then I stand for now."

NOMINEES OF ILLINOIS DEMOCRATIC STATE CONVENTION.

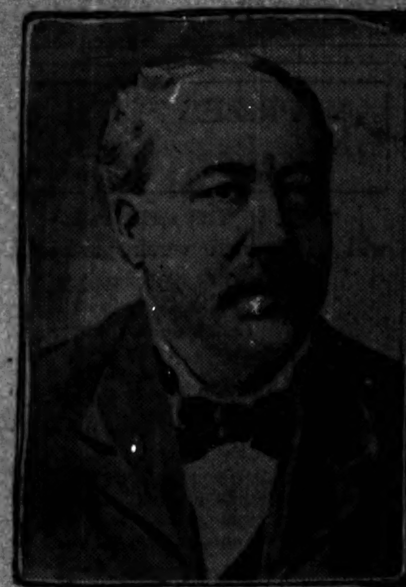

GEORGE DUDDLESTON. CHICAGO, STATE TREASURER.

George Duddleston represented the old Eleventh ward in the city council from 1897 to 1901, and in the latter year ran for election in the new Twentieth ward, but was defeated. In the council he was prominent in the work of securing track elevation. He was born in England. For twenty-eight years he has been a meat merchant.

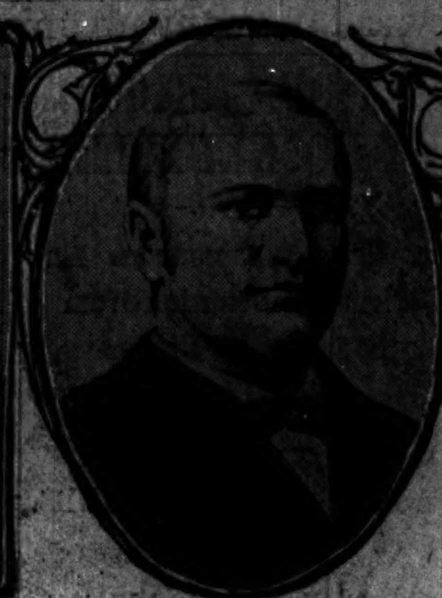

JOHN L. PICKERING. SPRINGFIELD, CLERK OF SUPREME COURT.

John L. Pickering was born near Neoga, Ill., in 1860. He was educated in the common schools of Peoria, became a train boy and brakeman, and later a traveling subscription agent for newspapers. Since 1883 he has been legislative reporter at Springfield for various newspapers. He established the Evening Telegram in Springfield in 1893.

ANSON L. BLISS. MT. VERNON, SUPT. OF PUBLIC INSTRUCTION.

Anson L. Bliss was born in Jefferson county in 1865. He graduated from the southern Illinois state normal university in 1892 and later from Austin college with the degree of A. B. He served three years as superintendent of the schools of Cobden, Ill., and was four years at the head of the school system of Anna, Ill.

HOPKINS DENOUNCES HARRISON

Ex-Mayor Vents His Ire on Present Executive and Declares Him Gainer by "Graft."

[BY A STAFF CORRESPONDENT.]

Springfield, Ill., June 17.—[Special.]—Mayor Harrison and John P. Hopkins came face to face in a personal war of words and what threatened to be a physical fight as an incident of today's convention. It was after the meeting of the First district caucus, in which the mayor had beaten Hopkins for a place as district committeeman, and they met in the corridor of the Dome building.

Mayor Harrison strolled out into the rotunda, and he was at peace with the world. He was talking with some friends when Hopkins approached him. Hopkins was apparently cool and collected, but there was a suspicious glitter about his eye. Mayor Harrison extended his hand to Mr. Hopkins with what was intended to be a pleasant salutation. Hopkins accepted the hand and held to it. A crowd gathered around the two men instantly.

The ball opened at once by Hopkins asking Mayor Harrison: "Did you say that I had used boodle in the First district contest?"

Mayor Harrison replied: "I said that the only way you could win down here was by the use of boodle."

Thereupon the two parried questions and answers, and finally Hopkins wanted to know of Harrison if he (Harrison) would go on the floor of the convention and repeat the charges made against him of the use of boodle. Mayor Harrison said he would do as he pleased.

Shakes Fist at the Mayor.

By this time Hopkins was boiling mad. He had good control of himself, but he was pale and he talked so rapidly that the swiftest congressional shorthand man could not catch him. He talked loudly, too, and he could be heard all over the building. He shook his fist, and he got hotter and hotter as he denounced Chicago's mayor.

"See here," he roared, "you have stated through the newspapers that I used boodle to secure my position as chairman of the democratic state central committee. Let me tell you to your face you are a little pinhead. You never earned an honest dollar in your life outside of your position as mayor and the salary it brought you. The money you have got was extorted from gamblers and harlots and from graft and from the sale of franchises. It all came from the vice of Chicago and was wrung out of that element. I tell you so to your teeth.

"When you ran a newspaper you blackmailed democratic candidates and if they did not give you the money you wanted you brought your paper out against them.

Says Mayor's Money Is Graft.

"You have been the beneficiary of every alley stub and of every illegal paving contract. You haven't got a dollar that didn't come out of a graft.

"Now, I am a man of substance and of property. I am responsible for just what I say, and I know what I am saying. If you believe I libeled you, all you have to do is to go into a court of justice, and we'll find out whether I have or not.

"Now, you have threatened to go on the floor of this convention and talk about me. I tell you further, if you dare to open your head in this convention about me I will get up on the floor and will tell the delegates what I know about you, and repeat what I am telling you now."

This outburst of passion on the part of Mr. Hopkins was treated with almost indifference by Mayor Harrison. Hopkins was advancing his fist, but he made no effort to strike the mayor, nor did Mayor Harrison show any inclination to indulge in an encounter. His position was dignified, and as soon as he could he got out of the crowd.

When Hopkins was going at his utmost and denouncing the mayor, Roger C. Sullivan stepped in between them and as quickly as he could got Hopkins away. But the mayor was apparently unconcerned; he walked around for awhile, and after that he went with some friends over into machinery hall, apparently with as little interest in the proceedings as an outsider.

With Hopkins, however, it was different. He sent his scouts out and started the fight which landed him the victor of the day, despite the fact he had been ignominously defeated in the First district convention.

SILVER IGNORED IN PLATFORM.

Declaration of Principles Adopted by the Democratic Party in Its State Convention.

[BY A STAFF CORRESPONDENT.]

Springfield, Ill., June 17.—[Special.]—The following is the platform adopted by the democratic state convention today:

The democrats of Illinois in state convention declare their adherence to all the fundamental principles of the democratic party as laid down in the declaration of independence and the constitution of the United States, and repeatedly affirmed at past democratic conventions, particularly noteworthy among which at this time is the doctrine of equal rights for all and special privileges for none, and do hereby appeal to their fellow-citizens of every former political connection to unite with them in the patriotic duty of giving this ideal living force and practical application in the affairs of the republic.

Private monopolies destroy competition and control the price of material, labor, and the finished product, thereby robbing both producer and consumer, we, therefore, insist upon a rigid inforcement of the present anti-trust laws and favor such further legislation, both federal and state, as may be necessary to prevent such combinations.

Tariff Held to Foster Trusts.

We denounce the republican tariff as a prolific mother of trusts. We demand a thorough revision of the tariff and the abolition of all special privileges, and as the first, eliminating special privileges from our laws and of restoring to American citizenship the equality which is its birthright that every product of a tariff protected, competition destroying trust be placed on the free list.

We are opposed to the British system of colonization, by means of which powerful selfish interests are enabled to employ the resources of the people to enslave inferior races and to enrich themselves. We are in favor of true American expansion such as under democratic control has been achieved in the past, and by means of which vast territories have been dedicated forever to equality and freedom. We therefore denounce the various measures adopted by the republicans for the government of the Philippines as monopolistic and autocratic, and dangerous to liberty at home as well as liberty abroad.

For Independence of Philippines.

We believe that the American government should at once announce to the Philippines that it is not our policy to permanently retain their country, but as soon as hostilities shall cease and a stable government be established the United States will recognize the independence of the Philippine islands as was done in the case of Cuba.

We believe that under the constitution all property and property rights should be assessed and taxed justly and proportionately, and we are in entire sympathy with the movement which has for its object the compelling of all persons and corporations to pay their just proportion of the taxes.

We favor the enactment of constitutional amendments whereby the numerous taxing bodies of Cook county will be done away with, and whereby the system of justice courts therein will be radically reorganized and changed.

Municipal Ownership Wanted.

Local self government being a fundamental democratic principle, we favor extension to municipalities and towns under proper safeguards of the right of submitting to a vote of the people all important questions, particularly those relating to grants and franchises and the public ownership and control of properties and enterprises used or enlisted in the public service; and we favor the enactment of such laws as will enable municipalities to acquire, control, and operate any or all of the public utilities therein, in case they decide to do so.

Believing at all times in the most enlarged personal liberty consistent with the greatest security for persons and property, we favor such modification of the law as will prevent the infliction of punishment for contempt of court committed out of its presence without trial by jury.

State Civil Service Urged.

We demand the enactment of thorough and efficient civil service laws, applicable to all public employments and to all state institutions, to the end that merit and fitness alone shall control in the making of appointments, that state employés shall be protected from partisan domination and political assessments, and that the state institutions shall not continue to be mere party machinery and spoils.

We demand the enforcement of the constitutional provision abolishing convict labor in this state, and we demand such legislation as will carry out this constitutional provision and will forever prevent convict labor from coming into competition with free labor in this state.

We denounce the threatened assault upon the public treasury contemplated in the ship subsidy bill passed by the republican senate as one of the boldest and most flagrant attempts which has yet been made to grant public moneys in aid of private business enterprises.

We favor liberal pensions for all deserving soldiers and sailors and their dependent widows and orphans. We desire to express our great admiration for all our brave soldiers and sailors, and our sincere sympathy for those who have suffered in the service of their government.

We extend our hearty congratulations to the newly established republic of Cuba.

Mourn for President McKinley.

We express our horror and deep regret at the monstrous crime which removed from the nation its much loved, mourned, President William McKinley. The tenets of anarchy have no place in free American institutions. Ours is a government of law administered by the people's representatives and we condemn all resort to violence for redress of grievances, real or fancied.

We deplore the untimely death of the late John P. Altgeld. An exemplary citizen, a sterling democrat, a great governor, a firm friend of the oppressed, an uncompromising foe of shams and pretenses, an unyielding opponent of special privileges he died as he lived, fighting for human freedom and liberty and the uplifting of earth's race.

We commend our democratic representatives from this state in the present congress for their faithful services and efforts in defense and support of the fundamental principles of the democratic party.

NEW COMMITTEE IN CONTROL.

Members Chosen Yesterday at Springfield Will Take Charge of Affairs at Once.

[BY A STAFF CORRESPONDENT.]

Springfield, Ill., June 17.—[Special.]—One of the last things the convention did was to adopt a resolution offered by Congressman Jett discharging the existing state central committee and requesting the committee selected today to take immediate charge.

The new committee will be called in a few days, and the indications are that John P. Hopkins will be reëlected as chairman. He will be supported by Cable, Mounts, Murphy, Harris, Brinton, Bowman, Meekan, Gahan, Sullivan, Hogan, Wright, Quinn, Claggett, Farmers, Robinson, Hogan of Christian, and Boeschenstein. He has seventeen votes to start with out of a total of thirty-four, and it will be strange if he does not pick up five or six additional votes.

Makeup of New Committee.

The new state central committee as finally made up is as follows: Committee-at-large:

Name.	County.
John P. Hopkins	Cook
Ben T. Cable	Rock Island
William Mounts	Macoupin
James E. Murphy	Peoria
John B. Harris	Champaign
W. B. Brinton	La Salle
Frank B. Bowman	St. Clair
L. O. Whitnell	Saline
Thomas Meehan	Scott

DISTRICT COMMITTEEMEN.

Dist.	Name.	County.
1	Thomas J. McNally	Cook
2	Thomas J. Gahan	Cook
3	W. J. Doherty	Cook
4	Thomas Carey	Cook
5	A. J. Sabbath	Cook
6	John E. Owens	Cook
7	Roger C. Sullivan	Cook
8	Miles J. Devine	Cook
9	Robert E. Burke	Cook
10	Robert J. Farrell	Cook
11	D. J. Hogan	Kane
12	James N. Haskins	La Salle
13	W. D. Wright	Stephenson
14	John W. Luske	Warren
15	Jackson R. Pierce	Adams
16	P. J. Quinn	Peoria
17	D. J. Claggett	McLean
18	H. S. Farmers	Edgar
19	Wilson M. Berring	Macon
20	Frank R. Robinson	Cass
21	John R. Hogan	Christian
22	Charles Boeschenstein	Madison
23	Max Prill	Marion
24	A. W. Charles	White
25	William A. Schwartz	Jackson

LEAGUE FINDS CAUSE FOR JOY.

Only Four Out of Nineteen Disapproved Democratic Candidates for Legislature Secure Nomination.

The Legislative voters' league is rejoicing over the fact that only four out of nineteen candidates bearing its disapproval got through. These are S. W. Arrand, first district; E. M. Cummings, fourth district; C. R. Jandus, fifteenth district; and B. M. Mitchell, twenty-first district.

Of this number Mitchell is the only one who carries the Allen bill odium as an objection. Ross C. Hall, nominated for senator against Niels Juul in the twenty-third district, was also a supporter of the Allen bill.

George C. Cole, president of the league, said: "I think that the democrats, on the whole, did better work than the republicans in shelving Allen bill men. Every man who has a record on that bill will be fought by the league."

It is understood that the league will encourage independent candidates in every district where it cannot support the party nominees. The Harrison faction in the fifth district is talking of bringing out an independent candidate for the house against M. E. Hunt.

At the tenth congressional convention held in Siefert's hall, Clark street and Lawrence avenue, John D. Fillburn was nominated for congressman. Michael Fitzgerald and John F. Cahill were elected congressional committeemen. The meeting was presided over by Senator Rogers at Waukegan.

NOMINEE DECLINES NEW OFFER.

Republican Candidate for County Superintendent of Schools Refuses to Consider Call from Boston.

Dr. A. F. Nightingale, republican candidate for county superintendent of schools, has just declined a tentative offer of the position of superintendent of high schools in Boston. If the call had come previous to the county convention it is believed Dr. Nightingale would have accepted it, as it is one of the best educational positions in the country in public school work. Dr. Nightingale made no canvass for the nomination he received, and was not aware that his name had been considered until after the caucus, but having accepted, he felt bound to reply to Robert Treat Paine Jr., chairman of the Boston committee, that he could consider no offer until after the fall election.

LOVE RETURNS TO COUPLE WHO MADE DIVORCE RECORD.

James Minor and Wife, Who Wooed, Wed, and Parted Within 72 Hours, Have a Reconciliation.

After having established a record of a courtship, a marriage, a separation, and a suit for divorce, all within seventy-two hours, James and Carrie Minor of Kenosha are to try again. Next Sunday Minor is to come to Chicago and his wife, who is living with relatives in Irving Park, will accompany him back to Kenosha.

The divorce has not been granted, and the suit will be dropped. When the pair reaches Kenosha there will be a second wedding reception, with an accompaniment of rice and old shoes.

Mr. and Mrs. Minor reached an agreement not to disagree when they met by chance in Chicago yesterday.

"I'll go home with you next Sunday," said the bride, who formerly was Miss Carrie Hansen of Irving Park.

ROW OVER NEGRO EXPOSITION.

Promoters of Local Enterprise for Which Senator Mason Has Asked $100,000 of Congress Have Falling Out.

Though Senator Mason has introduced a bill appropriating $100,000 for a negro exposition in Chicago next August, there is trouble among those promoting the affair. The trouble came to a climax at a meeting of the board of directors on Monday night when John G. Jones resigned at a somewhat stormy session of the board and declared that he would fight the exposition.

"This is not an exposition in any proper sense of the word," said Mr. Jones yesterday, "being nothing but a summer fair held in the First regiment armory. But I am not going to have any burdens saddled on me as a trustee of the home by the unbusinesslike persons who are running this thing and getting money from people by exploiting it as a tremendously big affair, when it is not."

James H. Porter, who has charge of the affair, which will be for the benefit of a home for aged and infirm negroes, says that the work is being pushed, that exhibits are being secured, and that it is expected $5,000 will be raised for the enterprise.

NEGROES APPEAL TO PUBLIC.

Democratic League Appoints a Committee to Call Attention to Race War at Eldorado.

Springfield, Ill., June 17.—The Negro democratic league of Illinois, in session here, today named a committee to appeal to the residents of Illinois regarding the race war at Eldorado, where the colored normal school is located. The following officers were elected: President, W. T. Scott of Cairo; vice president, L. G. Terrell of Chicago; treasurer, Harvey Thompson of Chicago; secretary, L. A. Newby of Chicago.

Negroes Appeal to Public.

Duquoin, Ill., June 17.—[Special.]—Col. Ewart, representing Gov. Yates, passed through the city on a special train at 9 o'clock tonight, en route to Eldorado, to make inquiry into the anti-negro war that is being waged there.

Plan to Reopen Negro School.

Metropolis, Ill., June 17.—[Special.]—Prof. J. D. Alston, superintendent of the negro industrial school recently attacked in a race war at Eldorado, Ill., was in this city today. He came here with a view of establishing the school in Metropolis, where he feels there will be no opposition to his race.

ANSWER CHARGE OF JURY BRIBING

Defendants Fail in Effort to Have State's Proof Declared Insufficient.

TRY TO SET UP ALIBIS.

Three Opening Addresses Leave Opportunity for Putting Blame on Gallagher.

After meeting defeat in efforts to have the case against all the defendants, with the single exception of "Bill" Gallagher, taken from the jury, the defense in the jury bribing trial opened its argument and evidence in Judge Brentano's court yesterday. As anticipated, the first move was a general denial of the state's charges that the accused seven had "fixed" the jury in the first of the Union traction company's Austin transfer cases before Justice Woods. Then the call of witnesses began and efforts were centered on setting up an alibi for Patrick H. O'Donnell.

The three opening addresses left each individual defendant free to meet the state's accusations as best he could and without regard to his six alleged fellow conspirators.

Arguments of Attorneys.

Attorney Frank J. Quinn pleaded chiefly for James T. Brady. He put in some telling blows for Public Administrator O'Donnell, Brady's law partner. Attorney Walker made an impassioned plea for Cyrus S. Simon, the traction company's trial lawyer. Incidentally, he mapped out some defense for O'Donnell and for Brady. Attorney Soelke put in a word for Hammand T. Lawrence, alleged "pin" wearer and member of the "fixed jury."

But for "Bill" Gallagher no one said a word. Attorney Hardy, his counsel, failed to ask his client's discharge when the other lawyers entered motions for their six men.

"It would have been no use," explained Mr. Hardy. "My client is too deeply involved in the charges set up."

No opening address in behalf of Gallagher was made. It was openly admitted last night that if worst comes to worst, Gallagher will be the man who will be sacrificed if this will help his fellow defendants. It was even said by lawyers for the defense that Gallagher, if need be, would take the stand, admit "persuading" a few of his friends to be "picked up" for the jury, but plead that there was no bribing, and that he did this work simply to help his friends, O'Donnell and Brady, without their knowledge of his acts. Gallagher's friends, however, insist that Mr. Hardy will keep in the background so far as his client is concerned until the entire evidence of the case shapes itself, and then strike a hard blow for his man.

Darrow's Plea in Vain.

Attorney Darrow's plea that the cases of the other six men be taken from the jury was aimed, it was insisted, to get them cleared and then all were to unite and make a vigorous defense for Gallagher. His lengthy argument centered on O'Donnell and Brady, the public position held by the former being dwelt on most emphatically. He argued that, even if there was a wrong committed as alleged, the testimony of the State showed these two accused men were merely "passively cognizant." This brought Assistant State's Attorney Barnes to his feet with one of the most stinging utterances of the trial.

"My learned friend," he said, "speaks about passive cognizance! Whoever heard of an honest man sitting passively by at a conference with the constable who was going to subpoena a jury in the case he was going to try? How did they know he was going to subpoena the jury? Talk about passive cognizance! These men are attorneys, supposed to know the law. And yet they sit in their own offices, behind closed doors, talking with a constable who is to select the jury in the case they are to try! Can counsel denominate such conduct as that as mere 'passive cognizance?' I declare it, your honor," he shouted, "to be the most active coöperation in the most diabolical scheme that has ever come to the attention of any court in Cook county!"

Then the motions for the dismissal of O'Donnell and Brady, and of Simon, Lawrence, Herbert Rothery, and John O'Donnell—attorneys for the latter four having merely followed up Mr. Darrow's plea with similar motions for their clients—were overruled, and the defense proceeded to outline the contentions it will set up.

Call Constable Jones Names.

Constable Walter C. Jones, who has confessed to gathering the "pin" jury at the direction of Gallagher and Simon, was called a "grafter." His testimony was branded as "absolutely false." He was charged with seeking to get a job of serving subpœnas and getting the venires in the transfer cases. He was called a "vulture," who had followed Simon and made him, by importunity, give him the $17.50, which the state charges was bribe money.

"Doc" Greene, who first turned informer, was called a "stool pigeon."

Homer Michaels, confessed "pin" juror, who swore Gallagher bought his jury vote for $5, was called a "liar."

It was asserted that alibis will show that Patrick H. O'Donnell was not in North Clark street with Gallagher on the day of the trial, on April 14 last. Two witnesses, connected with O'Donnell's work as public administrator, were called as the first step along this line.

It was admitted that James T. Brady and Cyrus S. Simon did meet Jones in the former's office on Saturday, April 12, two days preceding the trial. But, instead of priming Jones to "pick a fixed" jury, it was charged that he brought them a bundle of subpœnas and tried to get them to give him the job of serving papers at the rate of $1 each.

Explanation of "Expense Fund."

It was admitted that Brady did get $52.50 from Simon, this amount being a part of the "expense fund" of $95 drawn from the company by the latter, and alleged by the state to have been the "corruption fund." That Brady did not account for this to the company, as stated by General Counsel Gurley and General Attorney Rose of the corporation, was held to have been prevented by the indictments coming out and preventing settlement of the bill. The failure to give credit for this sum in the formal bill rendered by O'Donnell & Brady, and now held by the state as evidence, was not explained.

"Ham" T. Lawrence, it was contended, will show that he was at the Revere house soliciting an advertisement for a souvenir program from the proprietor at the time he was "picked up" by Jones. He will deny that he wore a pin in his coat lapel and that he was bought at the $5 rate.

These are the chief points, it was asserted, on which the defense will introduce evidence in the effort to overthrow the charges of the state. The state holds that if witnesses appear to say all these things there will be some heads in grave danger of perjury charges. Much of the defense's evidence deals with Simon's relations with Clerk Sostheim of Justice Wood's court. Sostheim is dead. On these points Simon can testify without contradiction.

Walker's Talk for Simon.

Attorney Walker's statement was the most bitter of the three. He launched into a lengthy prelude showing the tendency of Anglo-Saxon institutions to protect the "individual against the congregation of forces" and then took up the cause of Simon in earnest. He urged his good character and told how O'Donnell and Brady had been especially engaged to aid him in fighting the transfer suits. He said in part:

"Cyrus S. Simon never knew Jones, the constable. The statement of Jones that Simon said, 'You are liable to serve on the jury, do what is right,' we shall show was absolutely false. No such statement was made to him. Simon knew there were eight or ten constables in that building, and that they all would be chasing the writ and the fees. He was at Justice Woods' court day after day, not for the purpose of ascertaining who was to serve the venire, but to keep track of the 200 cases which the city had begun. On the Friday or Thursday before April 14 Simon went to Justice Woods' court. He wanted to get subpœnas. Justice Woods had no subpœnas, but sent for some, and attached his name to them. Simon did not get them, and in the afternoon he called up Justice Woods' court and got Clerk Sostheim on the wire and said, 'Where are those subpœnas?' And Sostheim said, 'I'll send them over. Where are you?' And Mr. Sostheim gave the subpœnas to Jones, and Jones took them over to O'Donnell and Brady's offices."

"How do you expect to prove that?" demanded Mr. Barnes. "Sostheim is dead."

"We will prove it by Mr. Simon," returned Mr. Walker.

This tack of the defense is aimed to explain away Jones' charges that Simon called him to O'Donnell and Brady's offices, and there introduced him to "Bill" Gallagher, and the two attorneys as the man "likely to get the jury."

In O'Donnell & Brady's Offices.

Mr. Walker then explained O'Donnell & Brady's offices. He asserted that, in view of the former's position as public administrator, they were like a courthouse. Crowds of people, "widows and all sorts of people," he asserted, were in and out.

"Mr. Jones, the constable," he continued, "came in with the subpœnas. The door was wide open. Charles Werner, who was in and out attending to business, and not Simon, took Mr. Jones to the office of Mr. Brady and said: 'This is the constable with the subpœnas from Justice Wood's court,' and Jones walked into Brady's room, with the door wide open. When he was in that room 'Jim' Brady was at his desk. Mr. Toolen of that office, E. B. Wolf, and a Mr. Roeder were there, and Simon was telling some story in reference to the royal arcanum and its initiation. There was something in the story that was not fit for Mrs. Hood, the office stenographer, to hear. It was her custom on Saturday afternoons to finish her bills, and just before Jones came in there was a lull in the story, for Mrs. Hood came in with the bills and laid them on Brady's desk."

All these persons named are to be called as witnesses and the incidents mentioned are to figure as the causes of their memories being fixed on these events.

"Jones comes in," continued Mr. Walker, "and he says: 'Here are some subpœnas from Justice Woods' court.' Just then Mr. O'Donnell came in, and then Jones says: 'Here is a man that I have seen before; I have had trouble with him.' O'Donnell says: 'I don't recollect you.' 'Well,' says Jones, 'don't you remember I arrested a man walking with you before the criminal court?' Then Jones asked Brady for the job of serving the subpœnas. He wanted $1 apiece. Simon says: 'We will never pay such money as that.' Jones came down to 75 cents. Brady says: 'No; why, man, if you served these for 75 cents you'd get more than any of the lawyers. We can get a man who will serve them for $15 a week.'

"Gallagher was not there at all; not in the room, nor in the office. We will show you that Simon never knew 'Doc' Greene."

Trial Before Justice Woods.

He drew a picture of the scene at Justice Woods' court on the Monday following:

"Simon staid about the court," he added. "He demanded of Mr. Brady that Homer Michaels be excluded from the jury, that he did not like him. After he was kept on the jury he telephoned the traction offices that he believed they would lose the case. At noon, of that morning, Mr. Simon got $25."

"He said this was spent as follows: For jury fees, $6; for dinner and cigars, $2.50; for dinner, his own friends and Brady, $3; loaned to Brady, $10; had left $3." He told how all had gone to Lyons & O'Malley's saloon. There, he asserted, Jones demanded money and Simon gave him $5."

Attorney Soelke in his opening address for Lawrence, asserted that they would show that his client, as a solicitor for F. W. Brenckle, the printer, was at the Revere house soliciting Proprietor Crow for an advertisement in a souvenir program which the firm was preparing for the Catholic order of Foresters.

Attorney Quinn outlined O'Donnell & Brady's relations to Jones just as Mr. Walker did. He analyzed Michaels' testimony. He admitted that Simon had given Brady some money—the balance of the "expense fund"—and that the conspiracy indictments had prevented Brady from accounting for it to the company, as the bill was never settled.

Witnesses Put on Stand.

The first witness called was Ward B. Sawyer, a young attorney, who since 1897 has worked for O'Donnell in handling the business devolving upon the latter as public administrator. He asserts that O'Donnell was in his office on the morning of April 14, when, as the state's witnesses assert, he was charged with being in Gallagher's company in North Clark street. In the afternoon, he testified, Mr. O'Donnell was at the funeral of Perry A. Hull. On cross examination by Mr. Barnes he could remember only these events on the day mentioned.

Miss Mary Bartelme, public guardian and connected with the public administrator's office in many cases, asserted that she had seen Gallagher about O'Donnell & Brady's offices only twice. But she had visited these offices only five or six times a week and always at a period before or after the court sessions of the day.

"You don't know that he was not a frequent visitor?" asked Mr. Barnes, cross examining.

"No; he might have been there when I was not there," was the reply.

Today the defense will continue its testimony. All the defendants, it is still insisted, will take the stand, even to "Bill" Gallagher. Scores of character witnesses have been summoned, all these to testify chiefly for O'Donnell, Brady, and Simon.

STOLEN RIDE RESULTS IN ARREST OF MICHIGAN MAN.

Leon Johnson Captured and Turned Over to Police by F. S. Baker While Driving Latter's Horse and Carriage.

Leon Johnson, who is said to reside in Muskegon, Mich., was turned over to the central station police last night by F. S. Baker, an insurance solicitor living at 1927 Calumet avenue, accused of stealing Mr. Baker's horse and carriage. Johnson was captured by Mr. Baker, after the latter had jumped into the rapidly moving carriage, two companions of Johnson's leaping from the vehicle and escaping.

Baker left his horse and carriage in front of the Windsor-Clifton hotel last night, while he made a business call on one of the guests. An hour later he came out of the hotel and found his rig missing. He learned through inquiry that three men, apparently under the influence of liquor, had driven south in the carriage a few minutes before he came out of the hotel. Further trace of the men was obtained from policemen along Michigan avenue, who had noticed the hilarious actions of the occupants of a carriage.

Taking his position at Seventeenth street and Michigan avenue, Mr. Baker decided to wait, believing the three men would return. Shortly before 11 o'clock he saw his horse and carriage coming north at a rapid pace, and, running into the street, he grasped the side of the carriage and threw himself among its occupants. Johnson showed fight, but was quickly overpowered, and then Baker gave his prisoner a ride to the police station.

HANNA GIVES PARSONS $50,000

Ohio Senator's Wedding Present to His Son-in-Law Is Check for a Large Sum.

Cleveland, O., June 17.—[Special.]—Harry A. Parsons, who married Miss Mabel Hanna, the eldest daughter of the senator, yesterday, received $50,000 as a wedding gift. Senator Hanna told the young couple when they became engaged that he would look after them in a financial way. Parsons had no money and was dependent on his salary as assistant secretary to the senator. The lack of funds was the one great fear of both Parsons and the senator's daughter. It was said they were kept in ignorance regarding the size of Mr. Hanna's present. Yesterday after the ceremony had been performed Parsons found among the presents a check for $50,000.

Nominated for Congress.

State.	District.	Nominee.	Politics.
Missouri	8	D. A. De Armond	Dem.
Maine	3	E. E. Benson	Dem.
Maine	4	Thomas White	Dem.
Maine	2	C. Littlefield	Rep.
Pennsylvania	14	C. F. Wright	Rep.

Rose's Lime Juice
served at all soda water fountains. For sale by druggists and grocers everywhere.

STRIKE BOYCOTT SHUTS BIG PLANT.

Wilkesbarre Lace Factory, with 1,000 Employes, Closed by Miners' Friends.

FIVE GIRLS THE CAUSE.

They Have Relatives Working in Collieries and Cannot Be Forced Out.

Wilkesbarre, Pa., June 17.—[Special.]—The far reaching effect of the boycott was illustrated today, when the Wilkesbarre lace company, employing 1,000 persons, was shut down because the management refused to discharge five girls who had relatives working in the mines.

The lacemakers and cotton workers are strongly organized, and have been helping the striking miners in every way possible. It appears the lacemakers learned that relatives of the girls were working in the mines and the girls were given the alternative of either quitting the lace mill or having their relatives leave the collieries. Securing no compliance, the employés of the cotton department thereupon quit. The manager then asked the weavers what they intended to do and, after a meeting, the weavers replied that they could not work with "scab" workers, and also quit.

Union Courts Legal Fight.

The central labor union of Scranton has true to its promise, given the citizens' alliance a list of fifty or sixty firms and companies against which boycotts have been declared and invited the attack for which the alliance was organized. It will take place, an officer of the alliance explained this afternoon.

"We will," he said, "commence proceedings just as soon as our attorneys pronounce the evidence sufficient to convict. We are eager to get evidence and we want to prosecute. The central labor union furnished the names of fifty or sixty in a spirit of bravado."

The alliance has asked each of its several thousand members to report any case and there is a determination to get direct and satisfactory evidence, which is so marked that arrests are expected in a short time.

Startling Move Is Looked For.

Secretary George Hartley of district 1 estimates in an interview today that some big move is on foot and that the operators will never accomplish their purpose of breaking the union. He says union men all over the country realize the defeat of the miners would be a crushing blow to unionism, and they are determined to prevent it and that before the union is destroyed every railroad in the east will be idle. He says that things are going to happen soon that will put an entirely new complexion on affairs, but whether this is the soft coal strike or not he would not admit.

Presidents Fahey and Nichols, Secretary Hartley of the Ninth district national Board Members Henry Collins and National Organizer R. N. Courtright spent some time with Mr. Mitchell today and there is something in the air. Soft coal men are expected tomorrow and the prospect is that some decisive order will follow their visit.

College Boys Aid Operators.

A number of college boys have in the last few days joined the forces at the mines, most of them being coal and iron police at $2.50 a day or working at the fires for the same price. They are from Yale, Pennsylvania, Lehigh, Lafayette, Cornell, and other colleges. There are now about 18 throughout the region, and others are to follow.

Tonight is the last hour given for the workers at the collieries to join the strikers, and the names of all who do not will be posted and they will be expelled from the union. The operators report that there have been no desertions owing to this threat.

Threats of Violence Made.

Hazleton, Pa., June 17.—[Special.]—Fifty masked men, headed by a drum corps, paraded through Coleraine, Coxeville, and Beaver Meadow at an early hour this morning, and made a demonstration before the homes of every nonunion workman in these towns. They also visited Dr. Stearns in Beaver Meadow, and notified him not to treat sick or injured nonunionists. John Strock was arrested today, charged with being implicated in the blowing up of the Applegate house in West Hazleton. He was held in $1,000 bail. A crowd of West Hazleton strikers set upon L. W. Miller of New York, an imported fireman, and beat him severely. Committees of strikers last night notified all night watchmen who live outside the stockades not to report for work hereafter at their peril.

State Arbiters at Work.

Quincy, Ill., June 17.—[Special.]—W. A. Mathes and C. H. Geiger, members of the Illinois state board of arbitration, arrived in Quincy today in an effort to settle the strike of teamsters and building trades. They conferred with both sides this afternoon and tomorrow morning will meet committees for further conference. One thousand are on strike now, and it is said that if it is not settled soon all organized labor in the city will be called out.

Carbondale, Ill., June 17.—[Special.]—All the trackmen between this city and the Ohio river on the Johnston City branch and part of those on the Murphysboro district of the Illinois Central railroad are out on a strike, demanding an increase of 2½ cents an hour. So far about 350 men are involved. The men so far are orderly, but tomorrow night, when the Italians reach here to take their places, trouble is feared.

MAY PLAY POOL IN EVANSTON.

Council Grants Permission to W. H. Garnhardt of Rogers Park to Conduct a Room.

Evanston is to have the much talked of poolroom. The council last evening granted W. H. Garnhardt of Rogers Park a license to run a poolroom and billiard room. Mr. Garnhardt was the original applicant for the license, and last evening he received the permit.

The proprietor of the place is prohibited from allowing card playing, dice throwing, or drinking of liquor. No boys under 18 years of age are to be allowed to play games in the rooms unless they have the written consent of their parents.

Summer Weariness

When you are exhausted, and haven't ambition or strength to do anything, take Horsford's Acid Phosphate. It is a tonic and nerve food that will revive and strengthen you in the most gratifying manner. No other Summer Tonic to compare with

Horsford's Acid Phosphate

Horsford's name on every GENUINE package

FOR PANAMAS GO TO C. W. BARNES WABASH-AV. & MONROE-ST.

MAYOR INDICTED; DETECTIVE FLEES.

Minneapolis Bribery Cases Filled with Sensational Developments.

L. A. AMES HELD FOR TRIAL

Norbeck Disappears After Confessing and Implicating Many City Officers.

Minneapolis, Minn., June 17.—[Special.]—The indictment of Mayor A. A. Ames and the disappearance of Detective Norbeck were the sensational features today in the investigation by the grand jury into the municipal corruption of the city. The record to date is as follows:

Officials Indicted.

MAYOR A. A. AMES.
CHIEF OF POLICE FRED AMES.
DETECTIVE C. C. NORBECK.
DETECTIVE NORMAN W. KING.
DETECTIVE JAMES C. HOWARD.
DETECTIVE JOHN E. MORRISSEY.
SPECIAL OFFICER IRWIN A. GARDNER.

Under Arrest, Awaiting Indictment.

DETECTIVE GEORGE E. HARVEY.

Convicted.

IRWIN A. GARDNER, sentenced to Stillwater for six years.

Missing.

DETECTIVE C. C. NORBECK disappeared mysteriously on Monday night and failed to appear for trial today.

All of the above are charged with bribery in some form. The indictment of the mayor was in connection with the alleged offering of a bribe to county commissioners in return for the election of his private secretary, Tom Brown, to the vacancy in the sheriff's office.

Charge Against Mayor Ames.

It is alleged the mayor endeavored to have his secretary appointed sheriff by the county commissioners, when it became evident that Sheriff Megaarden would be removed from office by the governor for misfeasance, in attempting to carry out this plan he is alleged to have offered to so arrange matters that the $20,000 annual income of the sheriff's office should be divided equally between Brown and the three county commissioners who were to vote for him. The evidence to this effect was given before the grand jury by County Commissioners M. W. Nash and Ed Sweet.

Dr. Ames has been four times mayor of Minneapolis, having been elected thrice as a Democrat and again in November, 1902, after having been out of office for some years, as a republican. He is a veteran of the civil war, in which he served as surgeon, and is a G. A. R. man.

Mayor Ames came into court with his attorneys at 3 o'clock, after being delayed three hours in trying to secure bondsmen. He listened to the reading of the indictment charging him with offering a bribe to E. P. Sweet. He was given until Monday to plead and his bail was fixed at $5,000.

Mayor Shows Signs of Strain.

When arraigned the mayor bore his customary dignified appearance, and his stride in the hall was little different from that with which he would approach a rostrum to address a crowd, but his face was different. Lines of care that had come there within the last few days were visible. He was a broken man, and every one saw it.

The mayor entered his plea in a voice that was calm, considering the conditions, for it was an effort for him to face the crowd and plead in a criminal's dock. After the plea of "not guilty" the prisoner was released on his bail bond, and left the courtroom.

Other Indictments Expected.

Mayor Ames continues to hold office in spite of indictment, and declares he will discharge Norbeck from the police force and direct the department to bend every effort to his capture.

It is expected that other indictments against the Mayor will follow in case any of the detectives now under arrest turn state's evidence. The present case against the mayor stands by itself, having no connection with the general charge of corruption made against the administration in general, and which was revealed in such startling manner by the two confidence men, Edwards and Howard, who charge the mayor with being implicated, but as yet no indictment has been returned against him on that score.

Norbeck Tells of His Fall.

The disappearance of Norbeck stopped his trial. He admitted last night that his conviction was certain and confessed everything. He appeared desperate and declared he might as well "end it all." He left his home during the evening, telling his wife he would return by midnight, and he is now either dead or on his way to Canada. His friends think he has committed suicide.

The jury that has been hearing the Norbeck evidence was held in court this morning until it became certain the missing man would not appear. Judge Harrison then declared the bail bond forfeited and issued a bench warrant. His bondsmen offered a reward of $500 for the apprehension of Norbeck and this afternoon raised their offer to $3,000.

Norbeck May Be Suicide.

Norbeck was last seen by a reporter who called at the Norbeck residence last evening. The call was made in pursuance of an engagement with Norbeck, who stated early in the day that he considered the game "about played" and that he wanted to make a complete confession, throwing himself on the mercy of the court.

"Are you ready to make a statement and take the chances of clemency?" he was asked.

"Well," said Norbeck, "what sort of promises can I get? I should like to know where I get off before giving up anything."

"You cannot expect to make terms with the court, but there is no doubt that a confession from you which afforded the state important evidence would lessen your term of imprisonment."

"Well, if I could make sure that the judge would be light on my bond I'd tell the whole thing. Anyway, I'm due to get ten years at the least, and you don't suppose I want to be in jail ten years or any part of it. I'd a good deal rather be under the sod or in the river.

"This trial is all a bluff. I was convicted before I began and nobody knew it any better than I did. What I propose to do now is to get the benefit of what public sympathy will be for a poor devil who has been forced into doing dirty work and who is now being sent to jail. I've got $500 due me out at Midway on a mortgage, and the money is waiting there for me. I will go out and get it and come to your office afterwards to dictate what I know about Mayor Ames, the superintendent of police, and the administration generally."

Forced to Do "Dirty Work."

"What will be the nature of your confession?"

"Why, I'll make it plain to you that when I came here from Eau Claire ten years ago I was a white man. You can look at my police record during the Pratt administration and you'll find that I was a good policeman, too. ——, I am no thief at heart, but I'm a politician by training, and I don't know much else. When Ames was elected it was put up that I must obey orders or get out. I am used to obeying orders, but since I've served under Bros. & Co. I've had to obey the worst orders that were ever given a policeman. A man couldn't obey them unless he was drunk, and I've been drinking a good deal.

Says Ames Got $16,000 a Month.

"Now, I don't want to make out that I'm a saint. I'm far from it. I have been getting part of the money. After a man begins playing crooked games he might as well be in the close. I used to be straight, and the records show it. When I got dead sure evidence that Mayor Ames was soaking down $16,000 a month from the gamblers and others, I concluded to get my end of it. The only people who really know the inside of this game are Gardner, Capt. Hill, the old man, and myself. We did all the business, and it is a fact that, whoever did the dirty work, Mayor Ames got all the money. What we got was a mighty small end of it."

"What about the story Edwards tells on the stand concerning your $50 weekly salary from the bunko men?"

Admits He Accepted Bribes.

"Well, I don't deny that I got the money. I got it all right, but not in the way Edwards and Crossman have said. Those fellows lied on the stand. They tell about paying me this money in a regular weekly salary. As a matter of fact, they used to slip the money in my pocket all sorts of different ways.

"I'm no better than a congressman, am I? At least I ain't since I went to school with this administration. I'm not trying to make out I've been straight—I haven't. But it seems to me that I've got the small end of a game I was compelled to play or be fired. While I'm to be sent up for ten years Ames has the boodle to buy himself loose. I can see how much consideration I am to get after conviction. Gardner is still in jail, ain't he? His bond is only $10,000. If Ames can't raise that, what has he done with the coin? He can't fool me. I know where the money has been paid in, and I know that he got it so that it would be dead easy to furnish a bond for Gardner. Some people seem to have an idea that Ames is paying my expenses. They are badly fooled. I've paid every dollar that has been paid myself."

Shows Rolls of Money.

At this juncture Norbeck plunged his hands into his trousers pockets and brought out two rolls of bills. One was said to contain $500 and the other $700. They were done up in bank packages and were composed of bills of large denominations.

"This $500," said Norbeck, "I drew from the bank today. I've got to pay that to Bill Erwin for watching me go to jail. It's a toss up with me whether I pay him the money and let him fight to a finish or whether I own up to the whole thing, take a chance with the court and let Erwin take a chance with me. I might just as well keep this in my pocket if I make a confession."

"Who will be most seriously implicated in the statement you propose to make?"

"Why, the men I have named, of course. Gardner is already convicted, but he's ready to squeal the minute I say the word, and you can be sure he'll stand for everything I say. Gardner was made a monkey of by these people. He did their dirty work for them and the best he gets is six years. I want to get out from under and that's what I propose to do."

Norbeck in Suicidal Mood.

But Norbeck was already moody and low spirited. He talked of having "reached the end of his line," and once made the assertion that he was "all in." While there was no direct suggestion that he intended to do himself harm there remained an impression that the man was in a unsafe state of mind.

Mrs. Norbeck is in an extremely nervous and anxious condition, craving information as to the whereabouts of her husband. Norbeck promised that he would return by midnight, but he did not return.

MAYOR INDICTED FOR ATTEMPTED BRIBERY.

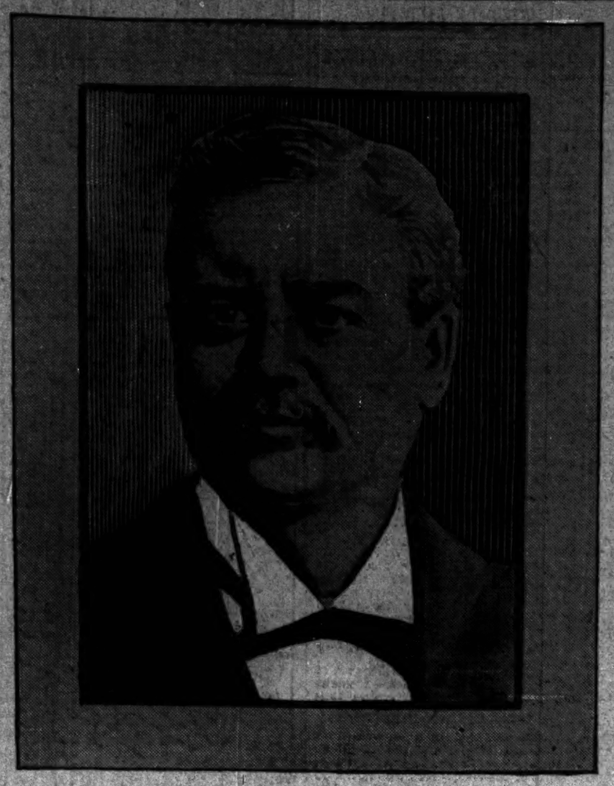

MAYOR A. A. AMES.

Minneapolis' executive is charged in a grand jury indictment with having offered to divide three-fourths of the $20,000 income of the sheriff's office between the county commissioners if they would appoint his private secretary to be sheriff. Ames is serving his fourth term as mayor. He was a surgeon in the civil war, and is a member of the G. A. R. In 1889 he was the democratic nominee for governor, and in 1890 ran as an independent for the same office.

FIND PLOT TO KILL KING.

LONDON EXCITED OVER RUMOR OF ASSASSINATION PLAN.

Edward's Alleged Illness Declared to Be Ruse to Avoid Appearing in Public—Absence from Big Dinner and Royal Pageant to Ascot Adds Strength to Story—Coronation Parade May Be Fiasco Unless Police Change Rules.

(Continued from first page.)

as a possibility he will go to Ascot tomorrow in a closed carriage. All preparations have been made for the visit of the king and queen to Eton on Saturday in the royal barge.

Continental Police and British.

In a dispatch from Geneva, Switzerland, the correspondent of the Daily Chronicle says the continental police are cooperating with the English police to prevent anarchists and evildoers from smuggling themselves into England while the coronation festivities are in progress. Numerous anarchists have recently disappeared from Zurich and Geneva, and they are supposed to be waiting in Paris for a favorable opportunity to cross the channel.

Coronation May Be Failure.

The coronation, as a public spectacle, threatens to be a fiasco. So serious and imminent has this possibility become that the Times and other papers are printing alarmist letters urging the authorities to take steps to prevent its failure before it is too late. The rapacity of the hotel keepers and greed of the seat speculators are the reasons. Not 50 per cent of the seats on the huge stands have been sold. Thousands of people have decided to stay away, while a large proportion of Londoners will leave town in preference to submitting to the extraordinary police regulations which will be enforced on the coronation days. It is freely said the king will pass to his coronation through an array of half filled benches.

Police Regulations Strict.

The police regulations, whereby all traffic within a mile of the first day's route is to be stopped at 3 o'clock in the morning and pedestrians at 8 a. m., convey a faint inkling of what indignities London will be submitted to.

Solid timber barricades twenty to thirty feet high rise at the entrance of all streets and alleys leading anywhere near the route, and barrier entrances for foot passengers and archways for vehicles await the gates which are to be swung on them. The police, because they bungled in the case of the fatal City Imperial Volunteer parade, have framed rules calculated to keep hundreds from taking their places, owing to the probability of being unable to get to their destinations.

Ticket holders must all sleep in London on coronation eve and then get out in the streets at 5 a. m. Only ticket holders will be allowed through the barrier wickets. The decorations, owing to the perpetual rain, are now almost ruined.

GERMAN GENERAL IS INJURED.

Commander of Division Caught Among Lances of His Own Dragoons During Sham Fight.

BERLIN, June 17.—Gen. von Bockund Polach, commanding a division of the German army, has been seriously slashed by the lances of his own dragoons. During the exercises today the troops were charging across the field at Tilsit, in Prussia, when the bugle suddenly sounded "about face." The general was immediately in the rear of the line of charging troopers, and after they turned he was caught among the lances and was wounded. The men did not know the general was following them.

NEW ZEALAND WARNS BRITAIN.

Prime Minister of Colony, at London, Declares United States Will Control the Pacific.

[BY CABLE TO THE CHICAGO TRIBUNE.]

LONDON, June 17.—The principal speaker at the dinner of the New Zealanders in London tonight was R. J. Seddon, prime minister of that colony. He warned England that she must face the predaction of Mr. Shaw, the American secretary of the treasury, that the United States would wrest the mastery of the Pacific from the British. This was a great danger.

IRISH TO IGNORE CORONATION.

Nationalists Will Meet in Dublin on Day of Ceremony to Protest Against Misgovernment.

LONDON, June 17.—At a meeting of the Irish members of the house of commons this afternoon resolutions to the effect that the Irish nationalists, as a protest against the "misgovernment of their country" resolved to take no part in the present coronation ceremonies and that the Irish party be summoned to meet in Dublin on the day of King Edward's coronation, to take into consideration the condition of Ireland, were adopted unanimously.

Dr. Asser Made Arbitrator.

[BY CABLE TO THE CHICAGO TRIBUNE.]

ST. PETERSBURG, June 17.—Dr. Asser, an eminent Dutch jurist, has been appointed arbitrator of the questions between Russia and the United States arising from the seizure by Russian cruisers of several American vessels engaged in sealing in Bering sea. Dr. Asser will hear the opening arguments on June 27.

Now at 92 State street. Leftis Bros. Diamonds on easy payments.

BENEFITS BY TWO AMNESTIES.

Man Convicted in Cuba Gets Free Once by Being Spaniard and Again by Being American.

[BY CABLE TO THE CHICAGO TRIBUNE.]

HAVANA, June 17.—Considerable stir has been caused by a trick played by a man named Peralta, accused with four others of being implicated in the robbery of the Spanish bankers, Upmann & Co., last fall, when the thieves got away with $162,000.

The trial had just commenced when the amnesty decree was published. Peralta at once claimed he was an American citizen, and he and his companions were released. It now appears Peralta renounced his American citizenship in 1898 in order to profit by the amnesty decree of the Spanish government, and joined the Spanish forces. His papers were not examined by the secretary of government, the fiscal accepting his sworn statement that his papers were all right.

A representative of the audiencia wrote yesterday to Mr. Squiers, the American minister, and asked if Peralta could claim American citizenship. Mr. Squiers said he could not give an answer until Peralta appealed to him, whereupon the court ordered the rearrest of all five. Peralta has disappeared.

The committee of the senate and house of representatives appointed to confer with President Palma concerning his alleged violations of the constitution, state that it was decided Señor Palma had not violated the constitution. It is added by the committee that the president had the power to annul military orders of an executive nature, while those of a legislative character can only be annulled by congress.

The attacks upon ex-Gov. Gen. Wood have served to provoke a general defense of his acts while in office here. The press claimed Gen. Wood did not have a friend in Havana, but proof to the contrary was furnished during the last week of the American occupation, when numerous evidences of friendship for him were shown.

RAIN HURTS THE SHOW AT ASCOT.

Gloomy Weather Makes Display of Gowns and Hats an Impossibility.

BIG CROWD SEES RACES.

Queen and Royal Party Cheered When They Appear—Many Americans Spectators.

[Copyright: 1902: By the New York Tribune.]

[BY CABLE TO THE CHICAGO TRIBUNE.]

LONDON, June 18, 3 a. m.—The clearing weather came too late to bring out the elaborate gowns for Ascot and the choicest plumage of birds of paradise in the women's hats. The attendance was large and the royal inclosure was well filled, but it was a dull gray, if not a black and white, Ascot, with a lack of confidence in a permanent improvement of the weather and a corresponding prudence in the choice of serviceable costumes rather than the softest hand-painted muslins and the most brilliantly embroidered sunshades.

The weather around Windsor was more doubtful in the early forenoon than in London, and the track and paddock at Ascot were in a deplorable state. Before the race for the vase was run there was a brisk shower, but the sun came out well before the close of the afternoon.

Show No Anxiety Over King.

The king was detained at Windsor by the urgent advice of his physicians, but unless the court was bent upon deceiving the public there was no cause for anxiety respecting his health.

The royal procession started from the castle in a burst of what used to be called "queen's weather." There were eight or nine landaus, each drawn by four bay horses, and with the postilions and outriders in scarlet, blue, and gold liveries, with white buckskin breeches and peaked jockey caps it made a brave show. The queen was animated as she flashed by in the carriage with the prince and princess of Wales and the old duke of Cambridge.

Princess Victoria, Prince Arthur of Connaught, the duke and duchess of Teck, and the members of the house party at Windsor occupied the remaining carriages in the long drive through the park.

Royal Party Just in Time.

The royal procession arrived at the course barely in time for the opening race, and was heartily cheered. The racing was dull and the display of gowns and hats was less brilliant than had been expected, but the spirits of the spectators rose as the sky cleared after the protracted period of rainy weather.

Henry White, Ridgely Carter, and Miss Choate were among the Americans present.

The duchess of Marlborough (Consuelo Vanderbilt) was conspicuous in the paddock in a beautiful fawn colored dress, trimmed with black lace and embroidered with butterflies and bunches of white berries, and a plain black hat. The dowager duchess of Manchester (Consuelo Yznaga), who was in the royal box, and with whom Queen Alexandra and the duke of Cambridge chatted, wore a pale gray gown with a lace train. Princess Radziwill wore a fawn colored gown and a black hat trimmed with a green feather, and Lady Newborough (Miss Grace Carr of Kentucky), who, with Mrs. Adair, was on the lawn and in the paddock, wore a handsome dress which was trimmed with masses of point lace.

A number of oriental princes, who, clad in brilliant dress, were presented to Queen Alexandra in the course of the afternoon, served to enhance the color of the picture at the track.

Odd Change in the Weather.

The variation in today's temperature was curiously illustrated at the moment the royal party started for home. Intense sunshine, which followed a heavy fall of rain, filled the atmosphere with steam, and as the members of the royal party were not provided with sunshades they sat in their open carriages, their bright hats concealed beneath immense black umbrellas still glistening from the effect of the recent downpour.

The royal procession reached Windsor amid lines of applauding people, and the lawn of Windsor castle, which was covered with brilliant marquee, was soon filled with the guests. Another gorgeous dinner closed the day at Windsor.

Messrs. Choate, Reid, Watson, and Wilson will be at Ascot on cup day.

The colonial and Indian contingents for the coronation processions now in London already number nearly 2,000 foot and horse. Col. Pelat brought the Canadian force to London from the Parisian in fine excellent form, and Lyons Biggar, as chief staff officer, has made excellent arrangements for entertaining the troops at Alexandria palace. This Canadian officer will have the same duties as Sir Edward Ward had at the jubilee in directing the arrangements for the colonial forces, about 1,000 of whom will be mounted in the second day's coronation procession.

Lord Minto Back in England.

Lord Minto has returned to England from Canada in excellent health. Laurier and Barton, with their wives, will be in the first carriage in the second day's procession, and will be escorted by the Canadian and Australian guards of honor.

Whitelaw Reid will be in the carriage with Admiral Gervais and the Turkish and Netherlands special ambassadors.

The official details of both street pageants, as published, confirm the previous forecasts. The coronation procession will be the shorter and the succeeding day's parade will be longer and more elaborate than had been anticipated.

I. N. F.

KITCHENER'S WORK IS FINISHED

British Commander Announces the End of Necessity for Military Rule in South Africa.

[BY CABLE TO THE CHICAGO TRIBUNE.]

LONDON, June 17.—Telegraphing on the 16th inst. from Pretoria to the war office, Lord Kitchener says:

"Surrender since my last dispatch, 915. This completes all surrenders in the Transvaal. Those in the Orange river colony will be completed tomorrow. Gen. French reports from Cape Colony only 150 more to come in. I have handed over the south African constabulary to the civil authorities, as the necessity for further military operations has now ceased."

In another telegram of today's date Lord Kitchener reports 700 more surrenders at Bloemfontein, completing the number of those to come in in the Orange river colony. The total number of surrenders in the Transvaal is 11,225 men, with 10,813 rifles, while 5,506 men have surrendered in the Orange river colony, with 5,280 rifles. The numbers for Cape Colony have not yet been fully received.

To Collect Money in America.

[BY CABLE TO THE CHICAGO TRIBUNE.]

BRUSSELS, June 17.—It is reported here that Mr. Reitz, formerly state secretary of the Transvaal, and Gen. Lucas Meyer, the well-known Boer leader, will make a tour of the United States, with the object of collecting money for the benefit of poor Boer families.

Gen. De Wet, it is said, will visit Germany and Austria in connection with the scheme, while Gen. Botha, ex-commander in chief of the Boer forces, will visit Belgium, Holland, and France. Gen. Botha also will be received in audience by the king of England.

The total number of Boers who surrendered, together with those who were captured, held prisoners in refuge camps, or were killed or wounded or reported as missing, show that the Boer army during the entire war approximated 80,000 men of all ages, including the cape Dutch.

Bargains in rates to California, Pacific Northwest, Utah, Colorado. Personally conducted parties. Judson-Alton Ex'rs, 346 Marquette Bldg. Chi

WENT INSANE WHILE TALKING WITH CZAR.

It develops that the illness of Grand Duke Constantine is insanity, with which he was attacked while engaged in an after dinner talk with the Czar, whom he suddenly began abusing, becoming so vigorous in his denunciation that the excitement brought on a fit. The grand duke two years ago translated "Hamlet" into Russian, and acted the part in an amateur production at his castle, which was attended by the czar and czarina and the leading nobles of Russia. He is a son of the famous capturer of Plevna.

GRAND DUKE GOES INSANE

ILLNESS OF CONSTANTINE CONSTANTINOVITCH IS SERIOUS.

Member of Russian Royal Family Breaks Down Mentally While Criticising the Czar—Condition Is Believed Hopeless, as Mania Is Inherited—Sensational Scene Marks the Development of the Madness—Friend of Ruler Prints Facts.

[Copyright, 1902, by Marquise de Fontenoy.]

Although an attempt has been made to minimise the gravity of the condition of Grand Duke Constantine Constantinovitch of Russia, the official diagnosis being to the effect that he is merely suffering from overwrought nerves, yet the fact remains that this most brilliant of all the members of the imperial house of Romanoff has become insane, and that, too, under somewhat sensational circumstances.

It seems that the other day, while talking after dinner with the czar, he suddenly took exception to a remark made by the latter, which he seemed to consider reflected unpleasantly upon the condition of the disciplinary standards in the various military institutions which hitherto have been placed under his immediate supervision. He commenced abusing Nicholas, with whom he had been until now on the terms of the closest and most affectionate intimacy, in the most vigorous manner, and before the emperor could find a word to reply or anybody could interfere fell to the ground, writhing, in a fit.

Conveyed in great haste back to his palace, the physicians summoned to attend him were compelled to admit that his brain had given way, and at the present moment he is completely insane, spending his days in declaiming, almost without interruption, scenes from "Hamlet," which, it may be remembered, he not only translated into Russian but likewise produced on the stage of the Imperial Court theater, he himself taking the role of the prince of Denmark, while the other parts were filled by court dignitaries and by court actresses, among the latter being Princess Bariatinsky, and likewise a niece of the late foreign minister, Count Mouravieff.

Little hope is entertained of the grand duke's recovery, a fact all the more to be regretted as his influence upon his cousin, the czar, has been most fortunate in every respect, his advice having been always in the direction of liberalism and of progress. He is president of the Imperial academy of sciences and the author of a most popular volume of poems, which, published over the initials of "K. K.," standing for Konstantine Konstantinovitch, are imbued with a patriotic spirit and with a sentiment of liberalism bordering on democracy.

The hopelessness of his recovery is ascribed to the fact that there is a pronounced taint of insanity in the reigning house of Russia, that his father, the late Grand Duke Constantine, who was likewise noted for the brilliancy of his intellect, died insane, and that quite a number of other grand dukes have lost their reason.

The strain of dementia may be said to have had its origin with Czar Paul, who was a rank lunatic, and whose assassination may be said to have been almost forced upon the members of his entourage by his insanity.

Talking of Russia, I notice that Prince Uchtomsky, the former traveling companion, private secretary, and particular crony of the present czar, continues to defy all the rules and regulations of the imperial censor of the press in his daily newspaper, the Russian Gazette of St. Petersburg. The prince for some seven or eight weeks past has made a point of devoting the entire third page of his paper every day to a thoroughly truthful and altogether unvarnished portrayal of the condition of affairs in the interior of Russia, painting scenes that no foreign correspondent at St. Petersburg would venture to send to his paper if his identity were known to the Muscovite authorities.

The prince has been several times remonstrated with by the imperial censor, but declines to pay any attention whatsoever to these protests, declaring that it was of great importance to the people in high places to know exactly the state of affairs in the interior, and that there was only one will and pleasure to consider in Russia—namely, that of the czar—and that, inasmuch as the latter made no objections to the articles, there was no call for any one else to take exception thereto.

Of course the censor was unable to make any reply to this, and, as he does not dare to institute any disciplinary measures against a nobleman who stands so high in the favor of the czar as Prince Uchtomsky, the latter continues to print the most graphic descriptions of the terrible state of affairs that prevails in the interior of Russia.

It is somewhat curious that the late emperor had likewise a friend of princely rank who owned a newspaper, in which he was allowed to say what he pleased. The nobleman in question was Prince Metcherski. His newspaper was the Grashdanin (Citizen), and in it he would daily speak out his mind, frequently assailing the government and its policy in the most unvarnished terms, without any interference on the part of the censor or any objection by the late emperor, to whom he had access at all times.

The tone of the Grashdanin was somewhat similar in political matters to Henry Labouchere's London Truth, with this difference, that Prince Metcherski, like Prince Uchtomsky today, ardently advocated the maintenance of the autocracy of the crown, and strongly opposed everything in the nature of a constitution and of any parliamentary form of government.

Although people here are accustomed to look upon every unmarried foreigner of any prominence who visits this country as a fortune hunter, and to consider that people on the other side regard it as perfectly legitimate to stalk American heiresses, yet it is worthy of note that those who win a name for themselves as fortune hunters abroad incur the ill will of their fellow countrymen at home.

Young Boni de Castellane experienced no end of difficulty in getting into the Jockey club at Paris in consequence of his marriage, not, indeed, because there was any objection to his wife, but because he was looked upon as having married for money. And now Paul Deschanel, who has for the last four years held the office of president of the chamber of deputies, and been looked upon as the first favorite at the next election of a president of the republic, sees all his political prospects dashed to the ground and his succession to the honors of President Loubet rendered to the last degree improbable for a similar cause.

While president of the chamber of deputies, a post which carries with it a palatial residence, all sorts of perquisites and honors, and a salary of $24,000, he has been a suitor for the hand of several girls reputed to be great heiresses, among others for that of Miss Terry of New York and Havana, who has since married Stanislas de Castellane, and also of Mlle. d'Aurignac, sister of Mme. Humbert, now a fugitive from justice. Finally, he found another heiress willing to accept his suit, and married her with much pomp and ceremony about a year ago.

His fellow legislators in the chamber of deputies have resented above everything else the disclosures recently made concerning his former suit for the hand of Mlle. d'Aurignac, and have in consequence defeated his candidature for the presidency of the chamber by an overwhelming majority. And this defeat virtually puts him out of running for the presidency of the republic.

DEPUTIES TO FIGHT A DUEL.

Election Dispute in French Chamber Results in Challenge—Stormy Scenes During Debate.

[BY CABLE TO THE CHICAGO TRIBUNE.]

PARIS, June 17.—One duel has been arranged as a result of a stormy scene in the chamber of deputies today. M. Syveton (nationalist) and M. Mesureur (radical socialist), whom he defeated in the recent election, are to be the principals, the dispute having arisen over the verification of the vote by the chamber.

When the question came up in the session M. Berteaux (radical socialist) opposed the verification, accusing the nationalists of engaging in a violent campaign of insult and calumny against the republicans.

Insults Exchanged in Chamber.

The speech led to interruptions from the Count de Dion and M. Syveton, followed by uproarious altercations between the nationalists and radical socialists. Count de Dion threatened M. Berteaux with his fist, and M. Coutant (revolutionary socialist) insulted Count de Dion, calling him an imbecile, and when called to order M. Coutant said he would break the count's jaw.

When M. Syveton rose to reply his voice was drowned by the noise caused by the banging of desk lids by the leftists.

After a semblance of order had been restored M. Berteaux moved that "the chamber, reproving the anti-patriotic campaign of the candidates of the nationalist society, La Patrie Française, asks for an investigation of M. Syveton's election."

Syveton Is Called "Liar."

M. Syveton replied, amid frequent interruptions from M. Raymond Leygue (radical socialist), who at one point called him a liar. The motion was put to a vote and during the scrutiny the left and right members exchanged vituperations. The centrists shouted: "We will abstain."

Finally, amid the greatest excitement, the first portion of the motion, to the word "Française," was adopted by 323 to 64 votes. The concluding portion was adopted by a vote of 278 to 244.

After the chamber adjourned M. Syveton met M. Mesureur in the lobby, and insults were exchanged between them. This resulted in M. Syveton challenging M. Mesureur to a duel. The seconds of the deputies will meet tomorrow.

TRACE OF HUMBERTS IS FOUND.

Henri Rochefort Learns That Swindlers Sailed from St. Nazaire for Colombia on May 7.

PARIS, June 17.—Henri Rochefort, the well-known journalist, informed Magistrate Leydet this afternoon that he knew that the Humberts, who are wanted by the police of the French capital on the charge of being concerned in gigantic frauds, left Paris on May 7 and embarked at St. Nazaire on a yacht bound for Colon, Colombia.

News from Foreign Lands.

PERIN—As the result of the departure from Pekin of the Austrian minister to China, Baron Calkann Von Wahlborn, Edwin H. Conger, the United States minister, became dayen of the diplomatic corps.

MADRID.—It is announced that the new commercial treaty between this country and the United States cannot be concluded until the return of Bellamy Storer, the United States Minister, in the autumn.

California and Oregon.

Three trains a day via the Chicago and Northwestern. Finest equipment. Fastest schedules. Leave Wells Street Station 10 a. m., 8 p. m., and 11:30 p. m. Ticket office, 212 Clark street. Free booklet on application.

SUGAR PLOT TO BEAT ROOSEVELT.

Senatorial Clique Using Cuban Bill to Prevent Nomination of President.

BEET MEN SEEM VICTORS.

Probably Will Succeed in Defeating Measure and Hope to Discredit Executive.

Washington, D. C., June 17.—[Special.]—It begins to look as if the senatorial combination which is especially directed toward the discomfiture of President Roosevelt is likely to be successful. There is now no doubt of the fact that the entire campaign against Cuban reciprocity, at least so far as the senate is concerned, has for its entire object the discrediting of the president.

For a long time it has been known that a clique of fifteen or twenty senators was determined to beat Col. Roosevelt whenever they could do so in such a way as to do him political injury. This has been an open secret and it has only recently become apparent that the Cuban reciprocity measure has been made the basis of this personal animosity toward the president. This animosity, of course, is more political than personal, but it is directed entirely toward a renomination of President Roosevelt.

Elkins Leader in Plot.

The leader in this senatorial combine undoubtedly is Senator Elkins of West Virginia, whose opposition or antagonism to the president has been well known all winter. He "moves in a mysterious way his wonders to perform," and to cover his tracks had the West Virginia convention pass a resolution indorsing the president's administration. At the same time the senior senator from West Virginia, a state which never has raised any beet sugar and never will, has become the champion of the anti-administration forces. The old senators now admit without hesitation that the purpose of the present campaign in the senate is entirely antagonistic to the president.

It has been hoped by the conspirators that if they could beat the Cuban reciprocity scheme it would serve to discredit the president in the eyes of the people and make them believe he had no influence in congress. Up to the present time this attack on the president has been skillfully veiled, but within the last two or three days, under the leadership of Elkins, the personal factor has been constantly in evidence, and there is now no doubt in the minds of those who are studying the situation that if Cuban reciprocity is beaten, as now seems likely, it will be as the result of a senatorial cabal which has for its sole object the defeat of Theodore Roosevelt for the republican nomination in 1904.

Little Chance for Bill.

The older men in the senate tonight admit there is but slight prospect of securing a vote on the Cuban reciprocity question. They would like to force a vote if possible, and this is what senator Aldrich, the administration leader, still hopes to be able to do. The difficulty about this is that any one of the best sugar senators on the republican side of the chamber holding similar views can stand out to prevent a vote at this late day in the session.

The administration senators, who are honestly loyal to the president, have exhausted every means in their power to force a vote.

It seems impossible, however, to force the senate to take a vote on the Cuban question. Elkins of West Virginia, Burrows of Michigan, and other antagonists of the president do not wish to have a vote and will not consent to it at any time. They desire to have the president beaten, but are unwilling to go on record in opposition to him, because they know that in the long run the people will be sure to sustain President Roosevelt as soon as they understand that he is being made the victim of a senatorial conspiracy.

The president himself says that he will do no more to secure Cuban reciprocity. He sent in his recent message only after a consultation with the oldest and wisest senators on the republican side. He did not originate the policy of reciprocity with Cuba, but inherited it from President McKinley. He has done all in his power to put it through congress. He will not attempt any extraordinary means, but is perfectly willing to appeal to the people at the next congressional elections.

Will Report Spooner Compromise.

The Cuban committee of the senate has agreed to report out what is known as the Spooner compromise. This provides for a 20 per cent reciprocity agreement with Cuba limited to five years, but not restricted in any other regard. This will be submitted to the conference committee tomorrow, but there will be little chance of its being adopted in such a way as to force senators to vote for it.

It is a significant fact that this compromise bears the name of Senator Spooner of Wisconsin. He was personally opposed to reciprocity with Cuba because of the beet sugar interests in his state. At one time he was counted with the beet sugar men. Like Senator McMillan of Michigan, however, Mr. Spooner readily discovered that the beet sugar campaign was being made use of by the unscrupulous political opponents of President Roosevelt, who had been seeking for some important piece of legislation upon which to give him a slap in the face. Senators McMillan and Spooner, who both come from beet sugar states, decline to become parties to this conspiracy and have both agreed to the Spooner compromise. Their opposition is in marked contrast to that of Senator Burrows of Michigan, who has now aligned himself openly with the bitter political opponents of President Roosevelt.

President's Friends Not Idle.

There is no authority for saying that the president and his close associates are aware of the senatorial conspiracy against him. It is, however, almost impossible that they should be ignorant of its purpose, because every one at the capitol understands that there is no great objection to reciprocity with Cuba, and that under ordinary circumstances party discipline would be amply sufficient to pass such a measure sustained, as it is, by the official message of two republican presidents.

President Roosevelt's friends, however, have not been idle. They propose to see that the facts in the matter are properly presented to the people, and that the voters of the country shall understand that the president is being made the victim of political methods of a coterie of republican senators who desire to defeat him for the nomination, because they know he is unwilling to become a party to any of their schemes.

Fight Comes Before Expected.

The issue has come sooner than was expected. Every one has known for a long time that a number of senators were ready to attack the president whenever they had a chance, but it was not supposed they would do so for some time to come. The beet sugar men desire to keep the issue alive, if possible, and have suggested the feasibility of negotiating a treaty with Cuba providing for reciprocity. The purpose of this suggestion is at once evident. Such a treaty would require two-thirds vote of the Senate. That would mean all the republicans and some of the democrats.

The senatorial conspirators desire the president to negotiate a treaty with Cuba for the express purpose of giving him a black eye in the senate and thus discredit him with the people.

The president has no notion of being decoyed into such a trap and proposes to stand just where he is at present. He has recommended a law providing for reciprocity with Cuba, just as President McKinley recommended it, and if congress does not follow his recommendation he is perfectly willing to leave the responsibility with the people of the United States. His friends are equally confident that when the facts are understood the president will be sustained, and that there will be a reaction against the senatorial cabal which will make his nomination in 1904 inevitable.

15 cents a day insures the health of the whole family—if they eat Bourdean Flakes.

The Tribune.

FOUNDED JUNE 10, 1847.

TERMS OF SUBSCRIPTION.

Daily, single copy..... 2 cents
Sunday, single copy..... 5 cents
Daily, per week..... 12 cents
Daily and Sunday, per week..... 17 cents
Daily, per month..... 50 cents
Daily and Sunday, per month..... 75 cents

BY MAIL IN ADVANCE.

Postage paid in the United States (outside of Chicago city limits) and in Canada and Mexico.

Daily, without Sunday, one year..... $6.00
Daily, without Sunday, six months..... 3.00
Daily, without Sunday, three months..... 1.50
Daily, without Sunday, two months..... 1.00
Daily, without Sunday, one month..... .50
Daily, with Sunday, one year..... 8.00
Daily, with Sunday, six months..... 4.00
Daily, with Sunday, three months..... 2.00
Daily, with Sunday, one month..... .75
Sunday issue, one year..... 2.00
Sunday issue, one month..... .25

Give postoffice address in full, including county and State.

Remit by express, money order, draft, or in registered letter, at our risk.

NEW YORK—154 WORLD BUILDING.
WASHINGTON—40 WYATT BUILDING.

Persons wishing to take "The Tribune" by carrier may order it by postal card or telephone Central 987. Where delivery is irregular make complaint.

DOMESTIC POSTAGE—Twelve pages, 1 cent; 16 to 24 pages, 2 cents; 28 to 40 pages, 3 cents; 44 to 56 pages, 4 cents; 60 pages and over, 5 cents.

FOREIGN POSTAGE—Twelve pages, 2 cents; 16 pages, 3 cents; 24 pages, 4 cents; 32 pages, 5 cents; 40 pages, 6 cents; 44 to 48 pages, 7 cents; 52 to 56 pages, 8 cents; 60 pages and over, 9 cents.

Note—The laws of the Postoffice Department are strict, and newspapers insufficiently prepaid cannot be forwarded.

WEDNESDAY, JUNE 18, 1902.

"EVERY SUNDAY"

THE TRIBUNE prints 2¼ (two and one-half) times as much advertising as its "nearest two-cent competitor," and it has every Sunday from 50,000 to 75,000 more circulation than its "nearest two-cent competitor" claims in its own sworn statement.

"GOLDEN DOZEN" OF NEWSPAPERS.

The American Newspaper Directory (the highest journalistic authority in the United States) for December, 1901, gives some facts concerning the notable newspapers of the country. The American Newspaper Directory uses certain signs to denote the relative standing and merit of the whole field of newspaperdom which comes under its notice, and one of these signs is the mystic symbol (◎) denoting "golden," which stands for high quality, and is thus explained:

"Advertisers value this paper more for the class and quality of its circulation than for the mere number of copies printed."

Such papers are credited with a single symbol; but there is a higher grade, according to this standard authority, which have BOTH QUALITY AND QUANTITY, and require the DOUBLE GOLDEN SYMBOL (◎◎) to describe adequately their standing. This baker's dozen of thirteen "famous newspapers" is named in the supposed order of their merit in the following list:

New York Herald.
CHICAGO TRIBUNE.
New York Times.
Buffalo Express.
Brooklyn Eagle.
New York Tribune.
Cincinnati Enquirer.
Washington Star.
New York Post.
Philadelphia Public Ledger.
Baltimore Sun.
Boston Transcript.
Milwaukee Wisconsin.

Admiral Clark of the Oregon.

The President has sent to the Senate for confirmation the appointment of Charles E. Clark as rear admiral. With the ingratitude of which republics are proverbially guilty the country left Clark lower in rank at the end of the Spanish war than he was at the outbreak. The race around Cape Horn, which thrilled the country and astonished the world, the part which the Oregon played in the naval victory off Santiago, were unrewarded, except by the enthusiastic applause of the American people. Justice has now been done the man who suffered by the dispute which arose over the question of the command of the victorious fleet. Of all the heroes of the war Clark is the only one whose title to fame has been disputed by none. The entire country will applaud the appointment of Admiral Clark of the Oregon.

The National Memorial to Abraham Lincoln.

Senator Cullom's bill for the appointment of a commission to prepare plans for a monument to be erected in Washington in memory of Abraham Lincoln has been passed by both houses of congress. The idea is not a new one with Senator Cullom, but he has waited until this session to introduce the measure, in order to be sure that the memorial would be worthy of the man. The commission, which has already been appointed to oversee the improvement of the capital, has been consulted about the memorial, and has promised to give the best remaining site for the Lincoln monument. Senator Cullom expects that the plans will be far enough advanced by the next session of congress to warrant an appropriation to begin the work on the monument, which will probably cost $1,000,000. Congress could not do less than pass the bill for the appointment of the commission; it cannot fail to provide for the erection to the savior of his country of a memorial which will rank with the great shaft reared in memory of the father of his country.

Maj. Waller Has Committed Indiscretion.

Maj. Waller has committed the indiscretion of giving out an interview, which has been construed as an insinuation that his court martial was due not so much to his actions in Samar as to some mysterious influence in Washington.

"I know who caused that court martial," said Maj. Waller, "I know who brought it forward; I know who was at the back of it all, and Washington knows as much."

THE TRIBUNE has been under the impression that Theodore Roosevelt and Elihu Root were the persons who caused the court martial, brought it forward, and were back of it all, and that Washington knows as much. There are some things which an officer is not supposed to do. One of them is to criticise his superiors. If Maj. Waller means by his statement that his court martial was brought on by influence in Washington he should be made to explain what the influence was. If he did not mean this, Maj. Waller should be compelled to say what he did mean. It is said that his friends think the court martial was due to a desire in the staff of the marine corps to prevent his being placed in command of the corps on Gen. Heywood's retirement. The charge on the face of it is absurd. If Maj. Waller ever had any chance of commanding the marines that chance was lost when the news of his killing of eleven natives without trial reached the United States. He may be a capable officer, but he has not the qualities which go to make a brigade commander.

Contempt for Inalienable Rights.

A dispatch from Paducah says a Mormon meeting not far from that town was fired on by anti-Mormons recently. Mormon missionaries began work about a year ago, and made several converts. They built a church, which was burnt down by zealous disbelievers in the Mormon faith. Services continue to be held to the annoyance of the good people of the neighborhood, who are now resorting to the shotgun and rifle to put a stop to the preaching of the gospel according to Joseph Smith. This is a violation of the inalienable rights of man, which Kentuckians who are imbued with the doctrines of the declaration of independence and the bill of rights of the constitution ought to hasten to punish. There are some Kentuckians—Col. Henry Watterson is one of them—who are disturbed because they think the natural, inalienable rights of Filipinos are being trodden on. The Kentuckians in question should be even more solicitous for the conservation of the natural rights of men of their own state and of their own color. A Kentuckian has a constitutional right to hold and to preach the tenets of any religious denomination he pleases, so long as he does not make a bad use of the right, which the Kentucky Mormons are not alleged to have done. He has a right to build and hold services in a Mormon church. If Kentuckians are not allowed to do this in the neighborhood of Paducah, Kentucky "anti-imperialists" should pay more attention to their own state and less to the Philippines.

THE VALUE OF MUNICIPAL GRANTS.

The Pennsylvania railroad company has been granted a twenty-five years tunnel franchise by the city of New York. The tunnel will cost the railroad company millions. Its construction will confer great benefits upon the city. Nobody will be injured or incommoded by it. Yet the city demands and will receive compensation for assenting to the building of the tunnel. It will get yearly for ten years 50 cents a foot for 69,000 feet of trackage, and twice that sum yearly for fifteen years. It will receive in all nearly $1,000,000. The railroad company contended at first that the rate of compensation was excessive, but it was compelled to accept the city's terms.

The Chicago council may be deluged soon with subway projects. From the compensation which New York is to get for a simple tunnel it may form some idea of the value of a comprehensive subway grant in Chicago. It may reach the conclusion that the highest rate of compensation which it has been proposed to demand from the Illinois telegraph and telephone company is none too high.

The council when well informed as to the value of privileges beneath the surface will have a better understanding of the value of privileges on the surface. If one corporation can afford to pay a high price to get the right to build an expensive tunnel, another corporation can pay liberally for the right to operate a street railroad which, unlike the tunnel, interferes with traffic. The time is approaching when the council will have to take up and dispose of the traction question. From the companies, old or new, which are to look after local transportation the city must obtain a revenue far in excess of what it derives from the traction companies now. In the light of all the information at hand as to the value of grants beneath and on the surface in this growing city it is evident that one-fifth of the gross receipts of a traction company is the least that it ought to pay. The city should make that demand and not budge from it.

THE LEGISLATIVE NOMINEES.

Last Saturday the Cook county democrats deplored "the accumulation of vast corruption funds in the hands of trusts and corporations and the use thereof in debauching our legislatures." Day before yesterday the same democrats picked out the men whom they wish to send to the general assembly, where they will be exposed to the seductive influences of "the vast corruption funds" in question.

There is an impression in the public mind that not all the men who have been put in nomination are proof against temptation of a monetary kind. There is a general belief that some of them have been on too intimate terms with corporations in the past and will, if sent to Springfield, represent corporations instead of the public. It is true that the democrats say, "We pledge all our candidates for the state legislature to a loyal maintenance of the principles laid down in the platform," one of which is to keep themselves unspotted from corruption funds, but will all the candidates be faithful to the vows made in their name by their sponsors in political baptism? There are men among the nominees whom no pledges are likely to bind.

The legislative voters' league will in due time investigate the records of Monday's nominees. It will give some of them a clean bill of health, for there are good men in the list. It will give reasons why others should not be exposed to temptations which they hardly will be able to resist. Indeed, it may be that there are a few nominees who would not care to go to Springfield were it not for the temptations which will confront them there.

Cook county ought for various reasons to have a strong delegation in the next general assembly. It is unfortunate that the democrats have not acted as if they were fully aware of that.

BLACK VS. WHITE AGAIN.

Yesterday's dispatches showed that racial hatred on the part of the white for the black had broken out in a new place in the north. Last week it was Eldorado and Harrisburg, Ill. Now it is West Baden and French Lick, Ind. One begins to feel as if the whole undercurrent of opinion in this matter must be rotten, and as if that opinion might be expected to come to the surface anywhere with a discharge of malice and violence. It is true that no overt acts have been committed at West Baden and French Lick in the way of assault. Threats have been made, however, and the negroes are so well convinced that there is real purpose behind these threats that many of them have already left the neighborhood and others are preparing to follow. They cannot be blamed. They probably know that among all the northern states Indiana has the worst record in the matter of lynchings. Thirty-seven is the number of such affairs that have taken place during the last seventeen years. It is no wonder that when an Indiana negro is exhorted to leave town he yields to the exhortation. Despite their penchant for literature the Indianians retain the skill of savagery in the use of ropes, nooses, and limbs of trees. Hence the alertness of the negro in responding to an Indiana hint. The negroes of West Baden and French Lick know what is coming to them if they are independent enough to continue to practice their trades and vocations in either of those two towns. They know that their enemies are in earnest. And they probably begin to think that before the constitution is ready to follow the flag through all the waste places of the earth it ought to get accustomed to keeping steady company with it at home. Just now it seems sometimes to be guilty of desertion.

But not only in Indiana. Illinois must be counted in as well. The Illinois record is not quite so bad as the Indiana one, but it is bad enough. One has only to take a look at Saline county to see that now. The Eldorado situation is still on. Last Sunday night Peter Green, pastor of the African Methodist Episcopal church, was attacked in his house. He defended himself with a shotgun. A similar attack, met in a similar way, has added to the fame of many a legendary or national hero; Hereward the Wake, for instance. What Hereward the Wake did was not more magnificent than what Peter Green did. Both men resisted their enemies righteously and courageously. When the negro pastor heard the beat of "the war drum of the white man round the world," he was not overawed by it. He repelled violence with violence. That was his right. It is not breaking the law when one protects one's person from assault. Green went no further than any man might rightfully go under similar circumstances.

His pluck adds point, moreover, to the address made by Bishop Walters, president of the Afro-American council, at the Olivet Baptist church in this city day before yesterday. "Every negro," the bishop is reported to have said, "every negro should be ready to protect his home, his wife, and his children even to the death. The time is coming when such action on his part will be necessary." The bishop may be wrong in thinking that any time of the kind he means will ever arrive in this country. We are not likely to see anything like a general race war. It is not unlikely, however, that the negroes will show more fight in the future than they have in the past. Negroes, being human beings, will not continue always to allow themselves to be trodden upon. They will emulate the worm. It is the old situation of Spartans and Helots, the Spartans being always afraid that something was going to happen to their position of dominance, and the Helots being driven finally by measures of repression to half-measures of resistance.

LABOR MUST KEEP ITS AGREEMENTS.

John P. Reese, state president of the united mine workers' organization of Iowa, is quoted as saying that he does not think it will be difficult to violate the state agreement decided upon by Iowa operators and miners if it shall be considered advisable to declare a sympathetic strike to aid the anthracite miners. Remarks of this kind—assuming them to be correctly reported—tend to dampen the enthusiasm of men who believe that binding agreements to the advantage of both can be made between capital and labor. What are agreements worth—what is gained by entering into them—if one party to the agreement is ready to violate it at any moment at the bidding of "sympathy"?

There are agreements, running for a year, between the soft coal operators and miners in several states. If the stability of the agreements can be depended on the soft coal industry will be in a much more satisfactory condition than in past years. The threat has been made that the bituminous miners will go on a sympathetic strike to aid the anthracite miners. If the miners in states where they are working under agreements do go out, the cause of "organized labor" will suffer more from its own rash act than from the combined efforts of anti-union employers.

If a labor organization will not keep an agreement deliberately entered into, what employer can be blamed for refusing to have dealings with such an organization? A union which does not stick to its bargains cannot justly demand recognition. If the members of a union agree to work for a specified time for a given rate of wages, they cannot afford to be the first to violate the agreement, no matter how urgent may be the appeals made to them by other workingmen to violate it. Every union which breaks an agreement gives "organized labor" a setback.

VOTING LARGER PENSIONS.

There were 908,303 names on the pension rolls a month and a half ago. If there are not a million names now there will be soon. The veterans of the civil war are passing from the scene, but their places on the pension rolls are taken by their widows and children and by the pensioners of the Spanish war, whose number bids fair to be out of all proportion to the length of the war and the number of men who saw actual service. Numerous applications to be put on the rolls are pending, many of which will be allowed. It will be some time probably before there are less than a million pensioners—or nearly one in every eighty inhabitants.

The average pension paid has been decreasing as the men who have been getting the higher rates pass away. Congress seemingly regrets this decrease, and is endeavoring to counteract it by amending the pension laws so as to provide for an increase in pensions of nearly every character. It is estimated that the total increase in the amount paid will be about $1,300,000. As a rule estimates relating to the effect of pension legislation have been too low. Probably the present estimate is too low.

It is pleaded in defense of the measure that there will be a falling off in the number of private pension bills passed. Congress has been singularly liberal in granting relief where the pension bureau has refused to grant it because the laws did not permit or the applicant could not make out a case. Perhaps there will be a falling off in the number of private bills, but it will be only momentary. The appetite for pensions grows by what it feeds on. The more congress gives the more it will be asked for. It will yield to every fresh demand as it is yielding now. Congressman Cannon has been opposing and defeating some money spending measures. He has not opposed this pension bill. Possibly he considered opposition useless. No one can see the end of pension legislation or fix the date when the appropriations will fall permanently below $140,000,000 a year.

GEN. GOMEZ'S "PENSION."

Some members of congress have waxed indignant over the payment of various sums of money to Gen. Gomez, amounting during the last three years to about $25,000. Their puritan probity is outraged by the "bribery" of the patriot leader by the American administration. They are not to be mollified by the fact that the intervening government stood in the place of a Cuban national government when it paid over $3,000,000 to the members of the revolutionary army and from time to time appropriated various sums for the relief of Maximo Gomez. There was no concealment about the payments to Gen. Gomez. They were made to support him until the Cuban government to be established could vote him a pension upon which he could live during his last years.

Apart from the duty to the Cuban army, which devolved upon Gen. Wood's administration, the payment of any reasonable sum to Gen. Gomez would have been justified in the interests of peace. No objection was made to the payment of $3,000,000 to the Cuban troops in return for their guns. If the indignant congressional critics of the administration are sincere, the kindest thing that can be said of them is they are too quixotic for the age. Their outburst of outraged righteousness leaves the public to infer that they would have cast Gen. Gomez into the Morro and risked a second insurrection if he had shown any inclination to oppose the intervening government; that they would have preferred to throw an army of occupation into the Cuban ports and reëstablish the trocha in the interests of peace, rather than pay over to the greedy old revolutionist the paltry sum of $25,000 to keep quiet until the work of intervention was over and the Cubans could be left to do as they saw fit.

There are few people who are not satisfied with the successful termination of military rule in Cuba. Whether the subvention to Gomez was paid as a matter of duty or of necessity is immaterial. The desired end was accomplished and the country has performed its obligation to Cuba and to the world.

ATROCITIES IN THE PHILIPPINES.

Yesterday's dispatches from Manila report that the bodies of the five American soldiers who were carried off by ladrones on May 30 have been found. They were so mutilated by bolos that it was impossible to recognise four of the dead, and they were so dismembered that the searching party could not give them separate burials. The five men were captured unarmed by a band of the sort that Senator Carmack calls patriots. They were not taken for ransom, as no claim for ransom was made. With their companions, who escaped, they were overpowered by superior numbers and marched to the hills twenty miles across the laguna from Manila, and there slaughtered by their captors.

Nine of the men who butchered the American soldiers have been caught. What would Senator Carmack do with them if their fate were in his hands? Would he say that the ladrones were actuated by a fierce spirit of patriotism; that "just retribution" had visited the boys in blue; and that the men who hewed them to pieces should be released to continue their patriotic labors? Or would Senator Carmack order the ladrones to be shot after he was convinced of their guilt?

If Senator Carmack were in the Philippines and could see the dismembered bodies of American soldiers he probably would understand why the "water cure" has been administered and why soldiers, goaded on by the sight of their comrades dismembered and weltering in blood, have forced confessions of the whereabouts of the murderers from conniving natives.

But his oleaginousness, the Hon. Bob Burke, was the bright particular luminary of the convention.

We have no doubt that Mr. J. Pierpont Morgan in knee breeches and silk stockings looked every inch a J. Pierpont Morgan.

The reorganizers seem determined to go ahead with the reorganizing, Editor-Correspondent Bryan to the contrary notwithstanding.

Let us hope it was not caused by anything his majesty ate at the Cheate dinner.

The Hon. John P. Hopkins is slightly disfigured, but his stinger is still in good working order.

Question now confronting Great Britain: What shall we do with our war correspondents?

In the revised proof the Hon. Bob Burke gets back into the top line of the Democratic column. Stet.

The Hon. Carter Harrison, a political blackmailer? Pish! And likewise tush!

Resolved, that we hereby reaffirm the Kansas City platform—darn it!

They can't lose ex-Mayor Hopkins entirely.

Cap'n Farrell is a passed passmaster.

Who will care for Quinn now?

IN A MINOR KEY.

Air.

"I tell you," said the landlord of the summer resort near the top of the mountain, "a man can't get too much of this pure air."

"No!" gasped the tenderfoot, who was unused to the elevation. "I can't get half enough of it!"

On the Contrary.

But when that rare June day
Its course has run,
You naturally say!
"Well done!"

When Needed the Worst.

"Let me see," said the man at the writing table, "what is that word meaning a loss of memory?"

"My memory is so bad I've forgotten it," replied the man at the answers-to-correspondents desk.

Had an Inspiration.

"That new restaurant seems to be doing a tremendous business."

"Yes; the proprietor gives his guests checks for their hats."

His Cheerless Forecast.

"What are the probabilities today, Horace?" asked Mrs. Naggus, who was preparing to take a walk.

Mr. Naggus, literary editor of the Daily Bread, looked gloomily into vacancy as he replied:

"Showers of light fiction from the northeast, threatening cloud of historical novels over Indiana region, local thunder storms of heavy poetry, hot-stuff fables in form of summer resort booklets, cloud-burst of dialect stories, problem plays, and crank pamphlets, together with variable breezes of vacation literature, followed by probable frost."

"But I mean, Horace, will it rain?"

"Rain, Lucretia?" he said, wearily. "Rain? There'll be a flood of 'em!"

Aunt Ann.

"You can never make me believe," said Aunt Ann Peebles, "that the Lord made mosquitoes. He permits them for some wise purpose, but they were invented by the evil one—drat 'em!"

His Lair.

Neighbor—"Your husband is getting to be quite a literary lion."

Mrs. Sorus—"Lion? Yes, that's the right name for him. Come upstairs and let me show you his den."

Too Grasping.

"I like to see people economical," remarked Flimsicus, "but when a man cuts his stogies in two in the middle and gets ten smokes for 5 cents, as Tyte-Phist does, I think, by George, he's a little too penurious to live!"

PERSONAL.

Vive Admiral Clark!

King Alfonso willingly plays second fiddle to Sagasta.

Senator Quay has tied the necks of some of his opponents into hard knots.

Italy's young king saves his money and wisely invests it in the United States.

Jersey City has elected an undertaker as mayor. Look out for a rise in the death rate.

The salary of the governor of Vermont is but $1,500 a year. It costs more than that to set up the necessary hard cider.

King Edward is extremely sensible—for a king. He discourages the custom of kissing his hand. Englishmen don't care for it any more, and Americans never did.

One J. K. P. Hall refuses to be the democratic candidate for governor of Pennsylvania. Mr. Hall wisely prefers to look on and see some other fellow get licked.

Mr. Joseph Andrulszkewenijsio led Miss Paune D. Ztwowelckinselise to the altar in Newark, N. J., the other day. The police would not permit such a thing in this town.

Untruthful Servant.

He—"The cook has written me a letter asking for more wages."

She—"Well, isn't that all right?"

"No. I don't like the letter because she is untruthful in it."

"How so?"

"Why, she signs it: 'Your obedient servant.'"—Yonkers Statesman.

CUT THIS OUT AND PUT IT IN THE PORTFOLIO WITH THE PICTURE.

A NATIVE OF ALGERIA.

Description of the Nature Study Picture Given Free with Today's "Tribune."

Algeria, a native of which is the subject of the nature study in THE TRIBUNE today, occupies the northwest coast of Africa, opposite the south shore of France and Spain, between Morocco on the west and Tunis on the east. It has been a colony of France since 1830; before that, for ten centuries, it was ruled by the Arabs. There was constant warfare between the Spanish and the Moorish people of Algeria. At one time the latter penetrated as far as the Pyrenees an threatened Europe, but were driven back, and in the seventeenth century Spain firmly held the possessions on the south shore of the Mediterranean.

Before the Arabs conquered it, Algeria had been under the power of Rome, many marks of the latter's influence still existing there in ruined towns, military stations, and thousands of inscriptions. Before the advent of the Romans the Carthagenians ruled this territory, and earlier still an invasion of Berbers or Libyans from Asia drove the aborigines to the mountains and adjoining islands. Algeria, therefore, has a population of much mixed origin, although at present it is dominated by the European civilization of the French, who are rapidly transforming the country into a new France.

There is much evidence in the megalithic monuments scattered over Algeria in large numbers—dolmen, cromlechs, cairns, barrows, and other forms of burial mounds—that the original people were kin to the prehistoric inhabitants of Europe, for monuments of like structure are found throughout Spain, France, Germany, England, and even Scandinavia. There is a theory that before history began a widespread race, different from Aryan or Semite, occupied all Europe and the north of Africa. What became of them is conjectural. Many contend that the Basques of Europe are remnants of that race.

Although Algeria contains many elements, there are two well defined types among its inhabitants, the Arabs and the Berbers. The Arabs are composed of nomadic tribes, descendants of the conquerors who now hold most of the land and live an unsettled existence. The Berbers are in the towns and settled districts and make up the peasantry. The Arabs are of the Semitic type described in THE TRIBUNE of June 12. The Berbers present two types, both dolichocephalic (long headed), showing the influence of African blood, which is marked in many ways. One is a tall, the other a short people. There are sections of modern Algeria where the same cranial formation that characterized the ancient inhabitants is found. The Berbers are a brown people, although blondes are found in all tribes, and many with blue eyes. This is not clearly accounted for, some believing it due to an aboriginal race, while others trace it to the Vandals who overran Algeria during the barbarian invasions.

The Berber language shows affinity to the Semitic. Linguistic evidences point to an eastern origin of the tribes now in Algeria, and they are classed generally with the great Semitic race, which includes the diverse peoples of all Africa, Arabia, and Syria. The Berbers, while doubtless related to the Arabs, have not their delicate physiognomy, and are physically more robust. They closely resemble the people of south Europe, and by change of costume can scarcely be distinguished from natives of Auvergne or Limoges, across the Mediterranean.

The Berbers, because of their settled habits, are much above the nomadic Arabs in culture, and are rapidly becoming assimilated, while the Arabs are being gradually exterminated by modern civilization.

Chicago's Way.

New York must admit that "they do some things better" in Chicago.

The South Park Commissioners of that city have forbidden entrance to the parks or boulevards under their control—including two of the largest parks and twenty miles of pleasure drives—of automobiles which emit "offensive odors" or puffs of steam. The rule also prescribes that automobiles are to receive no privileges or immunities which are not granted to drivers of horses. They must not speed above the limit, nor block the drive by stopping, nor make a nuisance with their "chug-chug" apparatus when not in motion.

Now, this is a truly democratic policy. It conserves the rights and promotes the good of the greatest number of citizens.

New York's way is different. When our park commissioners refused admission to the crowded Central Park of these racing machines, the automobilists simply went to Albany and bought a State law of the rural legislators compelling the commissioners to admit them.

Chicago has more than fifty miles of boulevards and other parkways upon which heavy traffic is forbidden. It does this in civic pride to increase the beauty and attractiveness of the city and in the interest of the 90 per cent of the people who do not own or who are not concerned in trucks or drays or automobiles.

New York has just two pleasure drives—West Seventy-second street and the Riverside. When it is proposed to secure others, some bullheaded Alderman "gits on to his hind legs" and says: "Nawt on yer life! My thruck-drivin' constituents is just as good as a Fift' av'noo dude—see?"

Yes, Chicago's democracy is not demagogy. It considers the "greatest good of the greatest number" in protecting the people's pleasure grounds and providing a few safe and pleasant driveways.—New York World.

Courtesy and the Schedule.

[From the Philadelphia Times.]

Frank C. Bangs, the veteran actor, is credited with telling of a professional trip through the south that involved an all night ride in North Carolina. Along about 2 o'clock in the morning the train came to a standstill. The cessation of the noise of motion caused some of the more sensitive passengers to waken, and they called out from behind the berth curtains to inquire the stopping place. No answer was vouchsafed them. After the train had been there ten or fifteen minutes one of Bangs' fellow actors pulled on his trousers and started to investigate, but the conductor was not to be found. An hour passed, with the passengers all grumbling at the delay, when the conductor stepped jauntily into the car, his lantern across his arm, and pulled the bell for the engineer to proceed. Questioned as to the delay, he explained:

"Well, a woman got off right here—it's a flag station. It was nearly 2 o'clock, gentlemen, and there was nobody to meet her; so I offered her my escort as far as the house she was to stay at, and she was kind enough to accept. That was all, gentlemen."

Young Britons on the Coronation.

[From the Pall Mall Gazette.]

Some amusing schoolboy views of the coronation have been gathered from compositions. A boy of 10 writes:

"It is the priveledge of the lord mare to wash and dress the king the day he is crowned, the archbishary of caterberry will ask the king to say an oath and when he has done this he will wash the feet of 12 poor peepul and rise up an ointment king."

Another boy says of the king:

"Although he is a rooler, he is a clever man with tack. He has such respeck for himself that he wrote a new poum for the Corunation called God save our grashus King, his majesty will sing this himself wile he is being crowned with pompersniss in westminster abbey."

A third youth says:

"The prisons will be emptied on Coronation day; the prisoners will see the crowning like respektable people and then go back hapily to prison again."

We are also told that—

"The Duke of Norfolk, who is a gold stick, will set off skwibs, and, as the prime duke of England, will see that everything is nice and eclum."

Democratic Platform Plank.

Government by injunction is chasing a wealthy octogenarian all over Nebraska to prevent his marriage to a young girl who is desperately in love with his bank account.—Minneapolis Times.

Merely a Matter of Hours.

Mr. Morgan is off for Italy, and the announcement of a macaroni trust is merely a matter of time.—Council Bluffs Nonpareil.

Will Not Hurt Wood.

Assaults on Gen. Wood will be of little benefit to his assailants.—Nashville American.

ACTORS WHO PLAY ANIMALS

It happened during the Christmas holidays of 1901 at Manchester, England. The Christmas pantomime of "Puss in Boots" was running at the Royal Adelphi Theater and Arthur Hill was playing the part of Puss. He wore an extremely realistic makeup, and when he measured in a deep bass voice every rat within half a mile shivered with fear. Mr. Hill, in fact, felt so extremely cocky and so much like a gigantic cat that, when he went off the stage at the end of the first scene and ran across the stage carpenter's bulldog, which was lying peacefully down behind the wings, he arched his back, gave vent to a series

A PROTEST BY THE STAGE CARPENTER'S BULLDOG.

of spits and growls, and, stretching out one forepaw, gave Punch a hard scratch on the nose.

Mr. Hill meant it for a joke on the dog, but the dog didn't look at it in that way. He was evidently a strict realist, but he didn't intend to be bluffed by a cat, even if the cat was something over six feet in length. The moment that huge furry paw scratched across his sleeping nose Punch was wide awake, and the next minute his big teeth were buried in the cat's nose. Fortunately the cat's nose happened to be made of good stiff papier maché, and fortunately also Mr. Hill's own individual nose was not in close proximity to the cat's whiskers, so that he avoided being personally scarred up. As it was it required much hard work and several pinches of snuff to separate the enraged dog from the repentant cat. And since then, though he has played many animal parts, Mr. Hill has never ventured to take undue liberties with any of their natural enemies.

Almost all the actors who make a specialty of impersonating animals come from England. That is because the English Christmas pantomimes all contain several such parts, while the pantomime is almost unheard of in this country. There are also a few French "animal actors," for the pantomime has taken quite a hold in France.

Mr. Hill's own experience is typical of the evolution of the animal specialist. He began work as an acrobat in a circus, spending several seasons with that grotesque character, Lord George Sanger, then, as now, the proprietor of a big circus. Lord, it should be understood, is the baptismal

ARTHUR HILL IN HIS COSTUME.

name of Mr. Sanger, though recently it has been used as if he were by birth a member of the charmed circle of the English nobility. As an acrobat Mr. Hill developed his muscles and learned to throw handsprings and do other athletic feats which have since stood him in good stead as an animal impersonator. He is modest enough to admit that athletic and acrobatic ability, rather than dramatic ability, is what is needed by the man who takes the part of a lion, a cat, a donkey, or any other of the four footed parts of the pantomimes.

Certainly, no one but a trained athlete would like to undertake to wear and to jump around in the eighty-pound costume which Mr. Hill wears as the lion in the "Wizard of Oz."

But there have been actors who made even an animal part strongly dramatic. The most famous of them is probably Charles Lauri, an Englishman, who has made a great hit in Europe in a one-act sketch called the "Sioux." In this little sketch Lauri takes the part of a tamed ape, the pet of a little girl who lives on a ranch in the far West of America. During the first part of the action the ape clowns its part, though—since it has never heard of Professor Garner—it does no talking. Finally, a savage band of Sioux Indians appear and set fire to the ranchhouse, in an upper chamber of which the little girl is concealed. At this point the grotesque ape becomes melodramatic. It climbs up the side of the house, in a most apelike and remarkable manner, breaks in a window, rescues its little mistress, climbs down to the ground again through the smoke and flames, and proceeds to bring the audience to tears by a realistic death scene in full view of everybody in the house.

Lauri brought his show to America, but for some reason it did not "take" on this side.

Some of the most grotesque and difficult of animal parts are those of snakes, lizards, and frogs. They are given over to the professional contortionists. Best known in this class of work is Marinelli, a Frenchman, who sets his stage with a real tree, perhaps eighteen inches in diameter. Marinelli makes up as a huge boa constrictor, and his appearance is enough to frighten a timid person. He crawls out on the stage and then proceeds to wind himself about the trunk of his tree in a manner fearful and wonderful to see. Certainly if a modern Eve should encounter such a serpent she would take to the tall timber instead of listening to a proposition to taste some fruit.

Jerome and Alexis are another team of contortionists who are prominent among actors who "snake it," as the professional phrase is. Jerome's masterpiece in a gigantic and more or less prehistoric lizard, while Alexis appears as enormous bullfrog.

The costume which Mr. Hill wears as the lion in the "Wizard of Oz" weighs eighty pounds. It comes in two pieces, the head and mane being put on last and strapped to the body portion. It is a particularly difficult costume to wear because of the fact that the arms of the actor are tightly fitted into the front legs of the lion skin and cannot be lifted out without removing the head. The actor's eyes come immediately behind the lion's mouth, and the only way he can see is through that aperture. Normally, the

ARTHUR HILL AND HIS COSTUME.

mouth of this stage lion, like those of his brothers in the jungle, is kept closed. It is opened by pulling a string which runs down into one of the front legs of the costume and ends in a loop fitting over one of the actor's fingers. Another string, worked by another finger, operates the animal's rolling eyes, a third waggles his ears, and a fourth operates his long, red tongue. When it is time for the lion to roar a stage hand behind the wings rubs a big piece of resin up and down a stout cord, which is fastened at one end to the center of a tightly stretched drumhead mounted at one end of a big barrel. Before this device was invented experiments were tried with a bass singer and a megaphone. The trouble with that plan was that the lion's roars were never just alike. Mr. Hill also tried to do the roaring himself, but it was so terrifically hot inside the lion's skin and the exertion of leaping playfully around with eighty extra pounds on his back was so great that he decided to save as much breath as possible.

Since he began rehearsing for the part Mr. Hill has paid several visits to the lions' cage at Lincoln Park. One of the things he had to determine was just how a lion walks. Probably not one person in a hundred could tell without going to see. A donkey, for instance, steps out with his left front foot and next moves his right hind foot forward. A lion, on the contrary, makes his first step with his left front foot and then moves his left hind foot. This is what gives to all the cats their peculiar, creeping motion.

Perhaps the best known lion impersonator is a Frenchman who has adopted the historic name of Lafayette. He has a little sketch called "The Lion's Bride," based upon the well known painting of the same name. It opens with the display on the stage of a big cage, in which a real live lion is exhibited. Suddenly the lights are turned down and the little Frenchman in his lion's makeup takes the place of the real article behind the bars. So realistic is his disguise that the audience is usually deceived into believing that no change has been made.

A favorite animal actor is Walter Stanton, who plays the part of a gigantic Shanghai rooster, crow and all. In this part Stanton does a burlesque cock fight, his antagonist being a tiny bantam rooster which has been trained for the act. Another favorite impersonator is Torcat, a Frenchman, whose specialty is horses and donkeys. The Griffith brothers, English pantomime artists, are also well known in an act in which one of them takes the part of a trick donkey, on which the other rides while the pseudo animal walks a tight rope.

Philadelphia Family Pride.

[From the Philadelphia Times.]

An uptown reader tells of the "break" made by a tot of the family who was one of a party of little girls at a recent strawberry festival in the vicinity of her home. She had been valiantly boasting of the manifold advantages of belonging to her family, and had managed to hold her own against the vainglorious and ingenious discourses of her companions. They had gone from clothes to personal appearances, then to interior furnishings, then to the number of tons of coal consumed in the home of each during the last winter, and finally brought up at parental dignity. The minister's little girl boasted:

"Every package that comes for my papa is marked 'D. D.'"

"An' every package that comes for my papa is marked 'M. D.'" retorted the daughter of a physician of the neighborhood.

Then came a fine snort of contempt from the heroine of this anecdote. "Huh!" she exclaimed, "every package that comes to our house is marked 'C. O. D.' There now!"

Odious Comparison.

Mrs. Bliss (reading paper)—"Dearest, I see marriage licenses are only $2, while divorce papers cost $50. Why is it?"

Mr. Bliss (also reading)—"'Worth more.'"—Smart Set.

Acquiring a Golf Accent.

"Brassie detests oatmeal, but he is eating it regularly for breakfast now," said Larkin.

"What's his object?" asked Gilroy.

"He's trying to improve his golf accent."—Judge.

Demon Lover Was Locked Up.

And when Mary MacLane's demon lover came at last the brutish Butte police diagnosed him as a crazy Italian and locked him up.—Buffalo Express.

He Quite Enjoyed It.

For some time the little band of dispensers of manifest destiny had labored with the recalcitrant Filipino.

Now, at the last, while their efforts were yet unsuccessful, they had exhausted the water supply.

"Well," said the chief operator, "get me I never before saw a man who could absorb water like you. Who are you, anyway?"

With a sad, sweet smile the captive handed him a card, inscribed:

FELIPE AQUITANO.
Chairman prohibition central committee, province of Luzon.

—Baltimore American.

Less than Thirty Cents.

The Australian drought will look like a small matter if the Chicago brewery employés make good their threats to strike just as the hot weather is coming on.—Sioux City Journal.

In June Time.

Sweet rivers, singin' to the sun—
Fair fields of corn and wheat;
If life's a dream—why, let it be!
Some dreams are mighty sweet.

—Atlanta Constitution.

Living, but Uninteresting.

The Richard Olney presidential boom is still alive, but it is not believed that Olney takes much interest in it.—Philadelphia Ledger.

Must Hustle.

West Pointers will have to hustle for the next hundred years to excel the record of the man graduated from that institution in the century just finished.—Los Angeles Times.

...ENO WORKS OUT ...IN DERBY FORM.

...day's Colt Covers Full Distance at Washington Park in 2:36 2-5.

...AKES TURFMEN WONDER

...culation on Classic Race of Next Saturday Grows Livelier.

...terday's Derby Developments.

...favorite, worked mile and a half at Wash... park in 2:36 2-5, considered excellent time.

...ellen, who rode Sidney Lucas and Robert ..., winners of the last two Derbies, engaged ...ight Hunn.

...ollers, not H. Cochran, will have mount on ...ennial.

...Heno galloped mile and quarter on dead track ...Hawthorne in 2:16.

...Frances H. Mackay's American Derby fa... Heno, who was beginning to pale ...the public eye because of lack of work ...the interest aroused by McChesney's ...worthy trial at Harlem on Monday, re... established himself with all his admirers ...working out the full Derby route at Wash... park yesterday in 2:36¾.

...e track which is not yet fast, Heno ...ded a stable attendant named Pickering, ...h weighs in the neighborhood of 128 ...unds, and made the journey easily, al... slightly tired at the end. The work ...s considered one of all horsemen who saw ...e performance, as it answered all the ques... which will be asked of the Henry ...Culver colt on Saturday.

...Trainer Charley Hill could not be other... than pleased with the result, and, as ...matter of fact, was fairly jubilant. He ...d his heart on winning the event for ...s employer, who will come to this city ...h a party of friends for the express pur... of seeing his colors flash first past the ...ver stands in the richest 3 year old event ...America. Mr. Mackay has the disap...ntment of last year with His Eminence ...e to his ambition, but feels the honor ...ld be even greater this year because of ...s higher class field.

Race Set by Frankfort.

...Heno was taken out on the track and can... around to the half mile post, where he ...s at 4:30. After traveling a half mile and ...ng the stand he was picked up by ...Hunn, the royally bred racing counter... ...k, and for the rest of the journey. Heno went on ...s own pace, and seemed well within him... ...at the finish, most turfmen declaring he ...not so tired as they would expect. The ...ficial time on what can be regarded only ...a sensational trial was:

...half, third quarter, 2:34; three-eighths, ...:36 2-5; five-eighths, 1:01¾; three-...rths, 1:27¼; seven-eighths, 1:59 1-5; mile, ...:32 and eighth, 2:04 4-5; mile and quar..., 2:11 and three-eighths, 2:22 2-5; mile ...d trial took place shortly after 5 o'clock ...d followed easy gallopings of the morning. ...It was that Bullman will ride Heno with ...e of the colt many backers who previous... were undecided. These will be drawn ...ainly from the class which attends the ...ce once a year, and that on Derby day, and ...members that Bullman piloted Sidney ...ss and Robert Waddell, both outsiders, ...victory in the races of 1900 and 1901.

Hermis Goes in Fast Time.

...Heno was the only colt to be set down the ...r Derby route, but Hermis was given a ...ile and a quarter preliminary at Haw... ...rse, preparatory to his final " prep " to... ...rrow. Shelley's colt covered the distance ...a dead canter without a running mate in ...2:16, the first three-eighths in 1:36¾. Charley ...Rusher, who trained the illfated Lieut. Gib..., considered the trial satisfactory, as Her... is not a good work horse. He still has ...t been able to secure a satisfactory jockey. ...There two trials constituted the only real ...t of the candidates already on the scene, ...st of the others are entered in the ...Derby trial stakes at Harlem this afternoon. ...Belle's Cotillion, Requas' Derby hope. ...He gave a mild breezing at Washington ...Park in the morning, ending up with a mile ...d a two-minute gait. Following ...Cotillion upon the track was Cru... the California colt who will carry ...colors of "Lucky" Baldwin, a four-time ...ner of the 3-year-old classic. Crusados ...s merely cantered around the course a ...few times.

Speculation Grows Livelier.

...Betting speculation on the event is becom... lively, and the odds against the Hildreth ...ntry were cut from 6 to 1 to 5 to 1 by ...Tod Weller, who is conducting an agency ...on the plan of "money refunded if no start."

...ULLMAN COMING TO DERBY.

...Will Have Mount on the Favorite, Heno—Redfern, Not Cochran, for Pentecost.

[BY T. J. GALLAGHER.]

New York, June 17.—Bullman will ride ...no in the American Derby. Clarence H. ...Mackay says the arrangement was made a ...s ago today, when August Belmont con... to let his jockey go to Chicago to take ...mount. When asked about McCue, who ...ad arranged to start west Thursday night, ...e owner of Heno simply answered, "He ...won't ride." ...Bullman will leave Thursday night. It ...be after 6 o'clock when Bullman learned ...m THE TRIBUNE'S representative that ...had been definitely engaged to guide the ...orite in the big race at Washington Park ...Saturday. "Well," said he, "that's ...t I wanted to ride. Now I'll try to ...it three straight, and think I'll do it."

...announcement that the jockey who ...Sidney Lucas and Robert Waddell to ...ry in successive American Derbies ...ld be astride of Heno in the event this ...ed considerable interest at Sheeps... Bay this afternoon. That the engage... would result in shortening the odds ...st the big son of Henry Young was an ...unanimous expression. One turf... who was outspoken in his preference for ...over Bullman said:

"It would not matter what Bullman would ...in the Derby his mount would be backed ...the public and superstitious patrons of ...s won on two long shots, and in ...stance the public got the money ...e wise men furnished it. But this time ...on a horse that is entitled to back... and will carry wise as well as public ...I would like to see that race. We ...w Bon Mot go through that back... quarter at Morris Park in :23¾ try... get away from Heno, who, under dou... reins clung right to him. That showed ...steady Charley Hill's colt is. I don't ...ay of the horses that he will meet ...ay can outrun him, but I don't con... that he will have an easy race. No... 3 year old has a good thing when ...s against that colt of Madden's, to say ...thing about any of the others. I expect ...will be a drive for the money, and ...I would like to see is Bullman set ...Heno and go at him."

Jockey Shift with respect to riders was ... in the case of Pentecost. Burns was ...ted for two days for running into the ...s in the first race today, and as the ...r stable will need the services of ...while Burns is on the ground, John ...n decided to take no chances about ...ing his colt and engaged Redfern, ...father will accompany him to Chi... having here Thursday evening.

...colt was worked a mile and a half ...Sheepshead Bay this morning in 2:46. ...ing was heavy next to the rail and ...where, and the colt was out to... the middle of the track all the way. ...pronounced nice work. This evening ...was fresh and playful. He will go ...e in charge of Julius Bauer, and ...ared for by two colored stable ar... "Chuck" Boidock and Walter ...the latter an exercise boy, who will ...horses at Washington Park Friday.

"THE SCARECROW" AND "THE TIN WOODMAN."

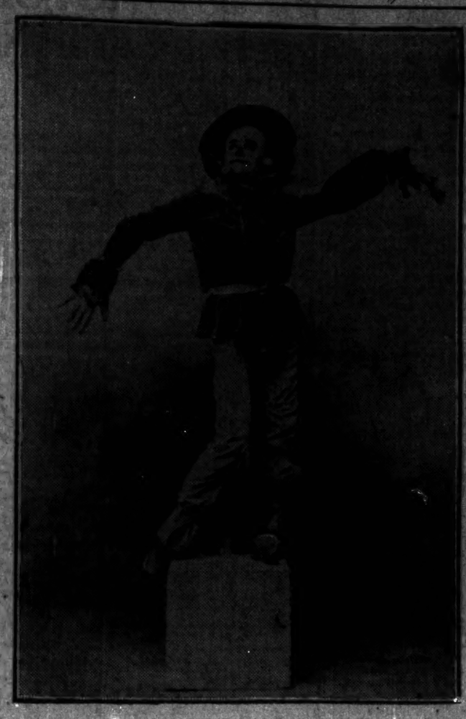

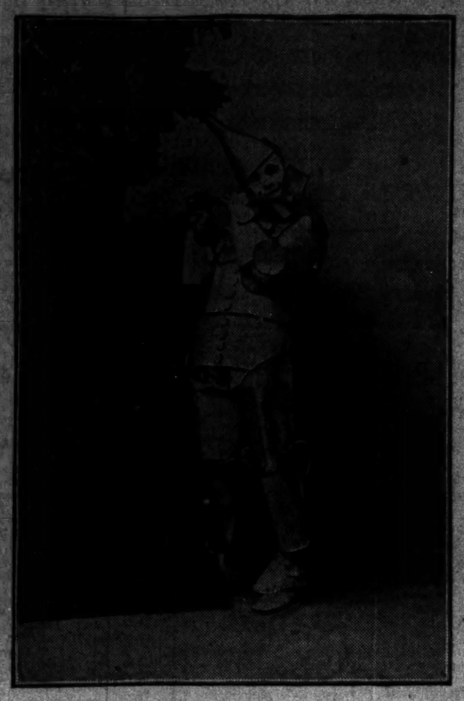

[From photographs taken yesterday for THE TRIBUNE.]

There is always "something new under the sun"—that is, every once in a little while. Something absolutely new on the stage is rare, even a little more. But to Montgomery and Stone, THE TRIBUNE awards the honor of pioneers in absolutely original comedy. These young men on Monday night landed right in the front row—and practically at the head of the class—of eccentric comedians. It does not require a great amount of imagination to see them in the near future in the biggest and best companies in the country. The list of genuine fun producers is distressingly small, and the men on the list have through their everlasting sameness of method become distressingly tiresome. The time was ripe for new stars and the producers of the Weber-Fieldian class of entertainment might study the work of "The Scarecrow" and "The Tin Woodman" with a good deal of careful thought and profit.

COMES AS IF FROM GRAVE.

HERMIT MEETS BROTHER AFTER HALF CENTURY'S ABSENCE.

Abraham Burns, Who Was Supposed to Have Been Killed by Trappers Fifty-seven Years Ago, Returns to Hammond to "Visit the Folks"—Finds Only One Living Relative, Who Is a Grizzled Old Man—Doesn't Like the Trolley Cars.

Abraham Burns, who disappeared from his home fifty-seven years ago and was thought to have been murdered in a trappers' feud, returned to Hammond, Ind., yesterday "to visit the folks," as he said.

The old man found that his only surviving relative was a brother, Joseph Burns, two years his junior. At first the aged man could hardly believe their relationship.

Abraham, who is 77 years old, walked into Hammond early in the morning. He inquired of a number of pedestrians about the Burns family that "used to trap hereabouts," but the questioned ones only shook their heads. Finally some one volunteered the information that Joseph Burns lived at 818 Towle street.

The grizzled stranger made his way to the number indicated, where he found an old man, bent and gray, sitting on the porch.

Meet After Half a Century.

"Do you know Joseph Burns?" he asked.

"I am Joseph Burns," replied the other.

"Then you're my brother," said the stranger, "although I can hardly believe my eyes. I am Abraham."

The two men scrutinized each other critically. When they had parted one was 20, the other 18.

It was not until the aged men had recalled confidences of their boyhood that either was satisfied of their relationship. Then they went into the house together and announced to all who called that they "guessed they'd live together hereafter."

"We've got money enough to do us," was another announcement made.

Hermit in the Mountains.

Back in the '40s the Burns brothers were trappers in the Calumet lake region, and after a fight among a number of other trappers the younger brother disappeared. He was supposed to have been killed and his body hidden. The parents died with this belief, as did several other members of the family.

Abraham found his way out west and into the mountains of Idaho, where, according to his story, he lives as a hermit miner. Once he made his way by foot to San Francisco, but the city was not to his liking and he returned to his mountain life.

"It came over me that I wanted to see if any of the folks were living," he said yesterday when asked why he returned. "It doesn't seem such a long time, either."

The old man did not appear to think that there was much in his conduct or his adventures that was worth discussing.

He had never ridden on a railway train until he commenced the journey home, and he didn't like the ride. When he got to Blue Island he left the train and walked the remainder of the way.

Although spattered with mud from his long walk, the old man showed little fatigue when he reached his brother's house.

"Walking is good for a man," he said. "These things you call trolley cars here are not for me."

MORE THUNDER STORMS DUE.

Good Weather to Carry Umbrellas Is the Forecast Handed Out from the Auditorium Tower.

More rain, probably in the shape of thunder storms, is predicted for Chicago today. Already there has been 0.32 inches of rain in the last six weeks.

Incidental to the thunder season, the weather bureau has discovered that more than 700 persons are killed by lightning every year in the United States. In matter of fatalities from 1896 to 1900 Pennsylvania ranked first with 186, Ohio was next with 135, and Illinois, Indiana, and New York were tied for third with 124 victims each.

The greatest fatality occurred at Chicago, where eleven persons huddled together in a zinc covered pier met death by a single stroke a year ago.

DROPS DEAD IN HIS OFFICE.

Body of Joseph Freund Found When Wife Becomes Alarmed by His Failure to Return Home.

Joseph Freund, 39 years old, a manufacturer of brass novelties, dropped dead last night in the office of his factory, 552 Fulton street. The body was discovered when Mrs. Freund became alarmed when her husband had not returned home at midnight. She left her residence at 1000 Fulton street and appealed to the police, who accompanied her to the factory, where the body was found. It is supposed that Freund died of heart disease.

Note Tells of Suicide.

A note found in a bottle at Eighteth street and the lake leads the South Chicago police to believe that a man has committed suicide by drowning. The bottle was found floating by Joseph Gerrity, a switchman. On breaking open the bottle he found the note, which read as follows: "April 11. Wife, goodby. I am tired of living. G.W. Wilkin." The police know of no man of the name given.

$3.00 Bloomington and Back.
via Chicago & Alton Ry., account Jubilee Carnival. Good going 2 a. m. June 19; return limit June 21. Short line, best train service. "The Only Way." Ticket office 101 Adams-st. Telephone Cent. 1707.

NEWS OF THE THEATERS.

The Galley Slave at The People's.

May Hesmer and her stock company at the People's theater followed their success in "Kathleen Mavourneen" during last week by offering their patrons "The Galley Slave" this week. Considering the large display of scenery and the numerous supernumeraries which the play requires the performance was creditable. The members of the company were fairly well cast and played their parts to the satisfaction of the audience. The vaudeville numbers between the acts seemed a trifle out of place, but contributed to the entertainment. "Doc," the "mind-reading" dog introduced by Prof. Corning, was the principal feature. Two benefit performances were announced for this week; the one yesterday was for Sam Emanuel and Teddy Hahn and the one Thursday will be for Miss Eunice Murdock and Mr. Frank de Camp.

At Other Theaters.

"Florodora" has begun its sixth week at the Illinois before large audiences. Edna Wallace Hopper, Helen Redmond, Jeanette Lowrie, R. E. Graham, Cyril Scott, and W. P. Carleton, the principals in the piece, have become great favorites. The place of James Kiernan, who played the part of Tweedlepunch, was taken on Monday night by Alf C. Whelan of the western Florodora company. The change is an improvement. On next Sunday Miss Hopper will leave for San Francisco to look after a lawsuit in which she is interested, and beginning with Sunday night her part of Lady Holyrood will be taken by Miss Isadore Rush. Miss Redmond will also soon retire and an understudy will take her place as Dolores.

Last night the performance of "The Suburban" at McVicker's was given additional interest by the fact that Coburn, Knight, J. Waldo, Sheahan, Otis, and Meade, six "real" jockeys, besides Tyrrell and Morley, two of the regular men, were mounted on the horses taking part in the race scene. According to the play, Coburn on Hurricane, should have come in first, but the race was really won by Meade on Graceland. In spite of that Coburn was proclaimed the victor and presented with the customary horseshoe in flowers. Tonight will be "horsemen's night"; Thursday, "trainers' night"; Friday, "officials' night"; and the Saturday matinée will be "Derby matinée." On that occasion the returns from the American Derby will be read from the stage during the progress of the play.

"The Storks" is in its fifth week at the Dearborn and still holds its own among the various attractions of the summer season. The kinks, which every new play contains in its early stages, have all been taken out and the piece runs smoothly.

The large house before which Williams and Walker are playing this, their second week, at the Great Northern theater, give proof of their popularity in "Sons of Ham." The two stars are supported by a clever company of colored singers, dancers, and comedians.

Clay Clement's "Ping Pong" goes more smoothly with every performance and is meeting with gratifying success at the Studebaker.

The Vaudeville and Burlesque Houses.

Rose Coghlan and her company are offering as the principal attraction at the Chicago opera house a comedy entitled "A Modern Lady Gay." It met with success and the star was repeatedly called before the curtain. Howe, Wallin, and Walters made a hit with their musical specialties, and Mlle. la Neva won applause by her dancing act. Stella Mayhew gave negro impersonations, and Carson and Willard appeared in a sketch, "Too Much Is Plenty." Marie Carey made her successful début in vaudeville as a dialect comedienne.

"The Con-Curers" is being given at the Trocadero.

MYSTERY IN WOMAN'S DEATH.

Mrs. Ellen Fellows Expires Suddenly at 27 Pine Street and Physician Refuses Certificate.

Some mystery attaches to the death of Mrs. Ellen Fellows, who died suddenly at her apartments, 27 Pine street, yesterday afternoon, after her aged father had made all preparations to start with her for his new home at Battle Creek, Mich. The woman was unconscious when Dr. A. M. Bishop of 85 Rush street arrived. He refused to issue a death certificate. Mrs. Fellows was 41 years old. She was divorced from her husband in 1896. Since her separation she had lived with her parents, Mr. and Mrs. L. Chadwick, at 27 Pine street. Two weeks ago they removed to Battle Creek, Mich., but Mrs. Fellows did not wish to go. The physician is inclined to think she died of heart disease.

ANARCHISTS CAUGHT IN RAID.

Police Arrest Five Men in Newark, N. J., Accused of Criminal Libel Through Their Publication.

Newark, N. J., June 17.—[Special.]—A raid was made tonight upon an obscure little restaurant kept by Samuel Gold at 116 Prince street, Newark, by officers from the sheriff's office, assisted by policemen. They captured five prisoners alleged to be anarchists and indicted for criminal libel upon three Newarkers. The captives are, with one exception, Russian Jews. They are said to be anarchists publishing seditious matter in the Federation press, which prints a Sunday edition in Newark and daily editions in New York and Philadelphia.

BUSINESS NOTICES.

"MISSOULA." E. & W. Two New Collars. "PETONKA." E. & W.

RUSH FOR HOMES FRANTIC

THOUSANDS SEEK LANDS IN FORT HALL RESERVATION.

Dash Across the Line as the Starting Whistle Is Blown in a Mad Race for the Choice Sections—All Heavily Armed and Serious Trouble Is Looked For—Many Rent a Special Train to the Place of Registration.

Pocatello, Idaho, June 17.—In a mad rush for homesteads, 1,300 men and boys, mounted and armed, dashed across the line of the Fort Hall reservation when the signal for the opening was given at noon.

Probably a thousand persons departed later with pack animals. Before 2 o'clock Pocatello was practically deserted. Many signs of trouble were apparent before the starting signal was given. In scores of instances it was known that three or more men intended to locate on the same piece of land.

The boundary line of the ceded portion of the reservation opened to settlement was lined for miles this morning with persons awaiting the hour of noon. All morning Pocatello had been surrounded, but the larger proportion gathered on the "hog-back," a mile southeast of the city, and it was from this point that the great rush took place. It began at a whistle signal from the Oregon short line shops.

The special train over the Oregon short line railroad from McCammon, the southern portion of the ceded lands, to Blackfoot, run for the benefit of those who wished to make entries at the land office at Blackfoot, arrived at the latter place late in the afternoon. The nearest point to the ceded portion is seventeen miles from Blackfoot, and only a hundred or so arrived ahead of the special train, though many attempted to do so with relays of horses.

At Blackfoot every arrangement had been made to handle the crowds and the municipal and county authorities put on a large number of deputies to preserve order.

At Blackfoot, long before the noon hour, immense crowds of spectators formed in front of the land office and in the windows and on the roofs of adjoining buildings, watching for the first arrivals. J. R. Mullen and E. J. Kay of Pocatello were the first to reach Blackfoot. Only twenty-seven filings were made today. The filing of one claim was completed before another was taken up, and the work was necessarily slow.

REAL ESTATE MAN KILLED IN DUEL NEAR OKLAHOMA.

Ex-Rough Rider, Shot Down in Land Claim Dispute, Fires as He Is Dying and Fatally Wounds Foe.

Oklahoma, Ok. T., June 17.—E. W. Johnson, vice president of the Classen real estate company, who served with the Rough Riders, was shot and killed here today by W. T. McMichael in a quarrel over a land claim. Johnson shot and fatally wounded McMichael, E. E. Brown, editor of the Times-Journal, fired five shots at McMichael in defense of Johnson, but none took effect. Brown and McMichael were arrested. There was talk of lynching McMichael until it was learned that his wound was fatal.

CAUSES TERROR IN AN OFFICE.

Apparently Insane Man Invades the Bush Temple and Gives the Police a Hard Battle.

A man, seemingly insane, invaded the office of William Bush, a member of the firm of Bush & Gerts piano company, in the Bush temple of music building, North Clark street and Chicago avenue late yesterday afternoon and created alarm among the clerks and stenographers. The man, after threatening to wreck the office, was overpowered by three patrolmen from the East Chicago avenue station.

The prisoner fought all the way to the police station. When he was taken to a cell the prisoner raved and struggled so that Lieut. Smith had to detail two patrolmen to watch him.

The man told the police he was Oscar Swanson and that he had just secured his liberty from the Joliet penitentiary, where he had been sent to serve a sentence of five years for burglary. Swanson is 40 years old and is said to live on the northwest side.

The police learned last night that a man created excitement in a Clark street cable train in the afternoon when he attempted to eject an invalid woman at the entrance to Lincoln park. He was attacked by a number of men passengers and severely beaten. Swanson was asked if he was the same man, but refused to talk.

BOB FORD'S EX-WIFE ENDS LIFE

Woman Who Once Married Slayer of Jesse James and Was Shot by Him Commits Suicide.

Durango, Colo., June 17.—[Special.]—Mrs. John Feeny was found dead in her bed about 9 o'clock last night. A bottle half filled with chloroform was found by her side. Her husband is in Denver, where he is employed at the Overland tracks. She was an ex-wife of Bob Ford, the slayer of Jesse James, and was proud of exhibiting a bullet wound on one of her limbs placed there by Bob Ford's weapon.

FATALLY HURT IN GOTHAM SUBWAY.

Stone Weighing 700 Pounds Falls and Breaks Back of Contractor Shaler.

INJURED MAN POPULAR.

Victims of Burglars Give Chase on Land and Water and Capture Them.

NEW YORK BUREAU CHICAGO TRIBUNE, New York, June 17.

Maj. Shaler's Back Is Broken.

Maj. Ira A. Shaler's back was broken this morning by a 700 pound rock, which fell on him, in the Park avenue section of the Rapid transit tunnel, for which section he has the subcontract. The injured contractor is paralyzed from the shoulders down, and if he lives, which is not probable, he is likely to be a cripple for life. There is, however, a bare chance for his complete recovery.

Maj. Shaler was in the east tunnel inspecting the rock with Chief Engineer William B. Parsons and Assistant Engineer George Rice, the Rapid transit commissioner, and his own engineer, Charles E. Fraser, when the rock fell on him. The other men were only three feet away and were talking with him. It was in this section that the dynamite explosion of last January killed five persons and wrecked several blocks of buildings.

The engineers and contractor had been through the east tunnel and found everything as it should be. Maj. Shaler and the engineers went as far as Thirty-ninth street, where they stopped to make a close inspection. Mr. Parsons noticed a small piece of rock overhead, which looked as if it might fall at any moment. He picked up a long bar and pried that piece off. Maj. Shaler took two or three steps in advance. As he turned around to wait for the others the mass of jagged and rotten stone fell upon him. As he lay on the floor of the tunnel he said to Mr. Parsons:

"I am afraid my back is broken, for I have no feeling in my body."

Then he gave instruction what to do with him. Maj. Shaler is one of the best liked men in town. He is as popular as he has been unfortunate with his contract during the last seven months, and that is saying a great deal. He is a member of the Lotos and Bernard clubs, the Loyal Legion, and the American society of civil engineers. Maj. Shaler served in the Spanish war with the First United States volunteer engineers in Porto Rico.

There was an exciting chase after two burglars in Rye last night, and the pursuit was kept up on the waters of Long Island sound. One of the burglars was finally captured after they and their pursuers had returned to land. Four houses were visited by marauders during the night, and a considerable quantity of plunder was carried off. Much of it was subsequently recovered.

Chase Burglars on Land and Water.

The house of the Rev. Dr. O. B. Birnie, rector of Christ Church, was the last entered. Mrs. Birnie, the wife of the rector, was awakened. She gave a shriek that aroused her husband, and the thief rushed out of the room. Mr. Birnie aroused the neighbors, and a pursuing party was soon organized. Mr. Birnie and a dozen or more of his neighbors hitched up their horses and started in carriages after the thieves and tracked them to the American yacht clubhouse at Milton Point. There it was discovered that a rowboat was missing.

The pursuing party boarded a sloop yacht, and, hoisting sail, started out on Long Island sound after the fugitives. After a long search the two men were seen in a small boat rowing hard close to the shore. The men in the small boat saw they were discovered and immediately pulled for the shore. They reached it considerably ahead of the yacht, but the pursuers, on reaching land, kept up their chase and finally succeeded in capturing one of the men.

Fast Trains May Give Rebates for Being Late.

The trunk line passenger committee will take up next week a proposition to compel the fast trains running between New York and Chicago to pay a passenger a rebate of $1 for each hour or fraction of an hour that a train may be late. For instance, if a man pays $28 to travel from New York to Chicago on a twenty-hour flyer and the train is one minute or more late the passenger is to get a rebate of $1.

GEN. PORTER MAKES WITTY TALK

Gets the Better of Mark Twain in an Exchange of Repartee at the Lotus Club.

New York, June 17.—[Special.]—Gen. Horace Porter, United States ambassador to France, was entertained at dinner tonight by the Lotus club. Gen. Porter is an old Lotus club member himself, so there were no frills or formalities about the greeting he received. Gen. Porter did not refrain from a little friendly "guying" of Mark Twain, and when Mark's turn came he was not squeamish about getting back at the ambassador and minister plenipotentiary.

Gen. Porter said: "They can't understand us abroad. We make a soldier out of the negro, who is naturally an agriculturist. We make the Indian, who is a warrior, an agriculturist. We fix the yellow metal as the standard for the white races, and we wink at the white metal for the yellow races.

"But they know on the other side that ours is a great country. We send them Chicago pork, Mark Twain's works, and other products of the pen. When I went away I was called the Armour bearer."

President Lawrence had referred to the fact that today was the anniversary of Bunker Hill. When Mark Twain's turn came he said:

"Lawrence has aired his knowledge of Bunker Hill as if he was there himself. Its scandalous the way some folks spring dates on an unsuspecting company. Not another man here knew that it was the anniversary of Bunker Hill. Gen. Porter has done good work in France. Since he went there more than forty copies of my works are sold in that country every year. And he's been learning French, too.

"Gen. Porter, as a soldier and statesman, has done a great many things to be proud of, but I know of something to his credit greater than any of them. At a meeting of the Fellowship club twenty-seven years ago he responded to the toast, 'Truth is Stranger than Fiction.' His truth is. In that speech he introduced nineteen anecdotes and declared that each of them illustrated something he had just said or was about to say. Well, none of them illustrated anything. I never saw such courage in my life."

Predicts New Leader for Tammany.

Ex-Judge George M. Van Hoesen, chairman of the Tammany general committee, says the new advisory committee of Tammany — Messrs. Murphy, McMahon, and Haffen—is absolutely without power, and their appointment is only to bridge over the interval until there comes to Tammany hall a leader who by his force of character and ability is able to compel respect from the district leaders.

"Tammany will have a single leader before long," said Judge Van Hoesen today. "I do not know who it will be, but it will be some man who will work his way to the top, as Kelly and Croker did, through sheer force of ability and fitness for the leadership."

"Then Charles F. Murphy is not the coming leader?"

"I'm entirely in accord with the advisory committee," said Mr. Van Hoesen, "but I am free to predict that Mr. Murphy is not the coming man. Judge McMahon will have serious opposition in his district, and so will Mr. Haffen in his. It may be that neither will return to the executive committee. The leadership question will work itself out. The new leader will be the result of political evolution inside the organization."

Auction Sale of Abandoned Goods.

Uncle Sam hung out the red flag at the public stores today and began an old fashioned auction of goods "abandoned" in the custom house. The greater general interest centered in the paintings and etchings sent by beggar artists abroad to possible buyers here. A view of a corner grocery in Rouen, consigned to J. P. Morgan by the late Hiram H. Travers, sold for $27.50, and six etchings sent to Mr. Carnegie by Emil Zoir brought $16.

There was considerable competition for a pair of lace trimmed corsets marked "Viscount de Castellane." A fat man bought them for $3.

New Jersey Courts Bar New York Lawyers.

Under a rule promulgated by the supreme court of New Jersey today lawyers of New York City will be prevented from practicing before the courts of New Jersey, for the announced reason that lawyers of that state are not permitted to appear before the higher courts of New York and Brooklyn. Announcement of the new rule was made by Chief Justice Gummere at the opening of the June term of the court of errors and appeals.

Chief Justice Gummere in making this declaration said that the attention of the court had been called to the fact that, while lawyers from New York City frequently appear before the higher courts of New Jersey, there is no reciprocity in the case of New Jersey lawyers having business before the courts in New York City.

Mystery Plot Thickens About Disbrow.

Today's revelations in the mystery of the death of Clarence Foster and Sarah Lawrence at Good Ground, L. I., a week ago, have made it even more imperative than before that Louis Disbrow should be produced. Young Will Walton, the Good Ground painter, broke down today and added facts to his former statement. According to him, Foster and Miss Lawrence made a joint declaration of love in the presence of Disbrow on the beach in front of the Ternali house and declared their intention of eloping together.

Then it was that Disbrow attacked Foster and was whipped by him. Today it developed that two boats instead of one were taken from the beach in front of Nelson B. Squire's house that Tuesday morning and that only one was returned. Walton said Disbrow told him when he first left Foster and Miss Lawrence on the lawn of the Ternali house he understood that they were going back to the Ocean View house at once. It was a few minutes later that Foster came back and called him from his room. Disbrow told Walton that Foster took him down to the beach where Miss Lawrence was standing and there said to him: "Louis, I love 'Dimp' and she loves me. We are going away together for good. We will never return here. 'Dimp' thought we ought to tell you of our love for each other and say goodby."

Coroner Nugent, when seen at Southampton tonight, made the statement that unless Louis Disbrow is produced at Good Ground tomorrow morning he will have a warrant issued for his arrest.

Good Road from New York to Chicago.

Practical work has at last been begun toward the construction of a national highway across the continent. On Monday night there was organized at the bar association, 44 West Forty-fourth street, the New York and Chicago road association the purpose of which is to effect the construction of a broad, smooth surfaced road between the two cities.

A national highway from the Atlantic to the Pacific has been urged for years by prominent statesmen and good roads advocates, but this organization has plans that promise to yield results at least between the two cities named and that will be the first and most important step toward the final realization of the much desired road from coast to coast.

The practical character of the undertaking is the plan adopted to form local organizations to build the connecting links in the sections where the gaps between existing roads occur, and this work is to be begun at once. The route adopted is as follows: Starts from Fort Lee, N. J., runs back of the Palisades to Newburg, then to Binghamton, to Elmira, Corning, Olean, and Jamestown, thence to Conneaut, O., then through Ohio, by way of Cleveland, Elyria, and Sandusky, across northern Indiana by way of Goshen, South Bend, and Hammond, and from there into Chicago.

B&K

MEN'S
Furnishings.
Special Sale Wednesday.

Men's Negligee Shirts, regular $1.50 quality, now $1
Pajamas of Madras, reduced from $1.50 to $1
Washable Four-in-Hands, large assortment 25c
Hosiery, in all the fashionable designs 25c
Night Shirts, collarless, elbow length sleeve 50c
Balbriggan Underwear, exceptional quality 50c
Washable Suspenders, "Beacon" brand 25c
Jean Drawers, Nainsook Shirts, nothing nicer for comfort 50c

Browning·King·&·Co
Wabash and Madison.

GOODRICH LINE STEAMERS
FIRST TRIP DAY BOAT —TO— MILWAUKEE
Sunday, June 22nd. 9:00 A. M. Daily.
"VIRGINIA" 9:00 P. M. DAILY. BERTHS FOR ALL.
GRAND RAPIDS MUSKEGON and GRAND HAVEN
Daily Service June 23d. 7:45 P. M.
City Ticket Office, 103 Adams-st. Docks Foot Michigan-av.

GRAND OPERA HOUSE.
MAT. TODAY AT 2 — PRICES 25, 50, 75c.
"The verdict of success was unanimous and immediate."—Lyman B. Glover in the Record-Herald.
WIZARD OF OZ
A GAY, GOROEOUS, MIGHTY NOVELTY. STAGED BY MR. JULIAN MITCHELL.
Summer Prices—Lower Floor $1 & $1.50; 1st Balcony, 75c; 2d Balcony, 50c & 25c. Mat. Today. Half Price.

COLISEUM GARDENS
18th & Wabash-av. Geo. S. Wood, Gen. Mgr.
GRAND PROMENADE CONCERTS
Every Afternoon and Evening—"Cool as Ice."
SPLENDID CUISINE & REFRESHMENT SERVICE
Four Nelsons Comiques—"At the Zoo"—Martin's Dogs, Cats and Monkeys—Bros. Rossi—Montrell—Farren Bros. Grace L. Dalton—Others.
Down Town Ticket Office—Palmer House Corridor.
SPECIAL RESERVATIONS FOR DERBY DAY.

Harlem Jockey Club.
Six Races Each Day Beginning at 2:00 p. m.
Music by Banda Cregler's Orchestra. Admission $1.
Special Illinois Central trains leave Randolph st. at 12:30, 1:00, 1:15 and 1:40 p. m., stopping at Van Buren, Park Row, Halsted and Ashland (return trains direct). Special trains also after last race.
Lake-st. Elevated leaving Clark and Lake sts. stopping at Wells loop stations, leaving Randolph st. at 5th-av. 14 minutes later direct to track without change at 12:45, 1:15, 1:30, 1:45, 2:00, 2:10, 2:30 and 2:41. Returning first train after fifth race stops at all stations; other trains after last race, stopping at 12th-st. and Wentworth-av.
Metropolitan is reached by La Salle and Van Buren sts. at 1:11, 1:21 and 1:31.
Wentworth-av. cars from Van Buren and Statests. from 12:40 to 1:30 at short intervals. Madison st. cable to 40th-av. connecting with surface electric cars to track.
Fare on specials, round trip, 25 cents.

CHICAGO OPERA HOUSE
ONLY SUMMER THEATER IN CHICAGO.
CONTINUOUS VAUDEVILLE.
Rose Coghlan & Co. Howe, Wallin & Walters.
Mlle. La Neva. Smith & Dean.
Carson & Willard. Stella Mayhew.
Marie Carey. Crawford & Manning.
Cossar & Davis. Harry Le Clair.
La Pelle & Wheeler. Lillian May.
Billy Hinker. Roberts Four—4.
McFarlan & Murray. Others.
PRICES—10, 20, AND 30 CENTS.

ILLINOIS MATINEE THIS AFTERNOON
THE SENSATIONAL SUCCESS OF THE AGE.
FLORODORA
Most Brilliant, Tuneful and Lavish Production Ever Seen on the American Stage.
DERBY DAY TALLY-HO SEATS.
20-Mile Tally-Ho Drives Through Parks and Boulevards.
In 6-in-Hand Columbian Coaches, Daily, 2 p. m., from our office. Order Seats in advance. Phone Har. 3666.
WARD BROS., General Tourist and Steamship Agents, 238 South Clark-st.

MASONIC TEMPLE
Jacques Isnardi — Richard Jose
Hill and Silvaney — The Foxy Ballet
Louise Dresser — Willis and Hassan
Martin Bros. — The Tanakas
Next Week—WILLIAM NORRIS.

BASEBALL TODAY
Philadelphia vs. White Sox.
39th-st. and Wentworth-av.
Game Called 3:30.

SAM T. JACK'S
Madison-st., near State. Tel. Con. 2192
2 Big Shows Every Day, 2 & 8.
Sensational Burlesque.
Prices, 10c, 20c, 30c, 50c

BISMARCK GARDEN
North Halsted and Grace Sts.
CONCERT EVERY EVENING AND SUNDAY AFTERNOON

MASON PARK
(Formerly Sunnyside Park)
JOHN B. YOUNG OPERA CO. in
FRA DIAVOLO.

Sans Souci Park.
Afternoons, 10c; Evenings & Sundays, 25c.
Howard & Bland, Oaby & Delmo, Blood Bros., Artie Hall, Powers Bros., Mme. Conger, De Baugh's Band, Big Lawn Show.

TROCADERO State & Van Buren Sts. Tel. Har. 2207.
Mat. Daily, Prices—10, 20, 30, 50. Smoke if you like. Change of Bill Every Monday Afternoon.
ORPHEUM EXTRAVAGANZA STOCK COMPANY, Presenting THE CON-CURERS.
Mat. Fiddle—Howard & Emerson—Chas. Burkhardt

DEARBORN
WHAT IS LOVE? WHAT IS A DIVORCE? FIND THE ANSWER IN THE STORKS
A Musical Fantasy.
Every Eve. & Mats. Wed. and Sat.
Mat. Today, 50c & 25c. All Reserved.

STUDEBAKER MICHIGAN BOULEV'D Adj. Auditorium Hotel.
PING PONG
FUNNIEST OF FARCES.
TONIGHT At 8:15 | TODAY At 2:15

McVICKER'S — JACOB LITT, Lessee & Mgr.
The Safest Theater in the World—80 Exits.
Last Times. See It Now!
JACOB LITT'S SUPERB PRODUCTION.
THE SUBURBAN
GREAT NORTHERN TONIGHT 25, 50, 75c. 25c MAT. TODAY.
Still They Come. Can You Blame Them When It's
WILLIAMS & WALKER
In the Greatest Ever "SONS OF HAM."

ANNOUNCEMENTS.

MR. AND MRS. HENRY MAYER, 3463 Prairie-av., will celebrate their golden wedding June 20 and will be glad to receive their friends on that day and all on Sunday, 22d; no cards.

HOUSE AMENDS BANKRUPT LAW.

Makes Changes Eliminating Defects in the Measure as It Stands.

REPEAL ATTEMPT FAILS.

Democratic Substitute, Amounting to a Nullification, Is Voted Down.

WASHINGTON BUREAU CHICAGO TRIBUNE }
Washington, D. C., June 17. }

An unsuccessful atetmpt was made today by the democrats of the house to repeal the bankruptcy law when

House Amends the Bankruptcy Law.

a bill strengthening the law was under consideration. Representative De Armond offered a substitute for the committee bill which, if it had been adopted, would have wiped out the present law. This substitute was defeated by a vote of 65 to 137, and the committee's proposition agreed to. It makes the law more uniform by providing that where insolvency is the question at issue assets claimed to be exempt shall not be counted in ascertaining the aggregate of a debtor's property.

It authorizes the courts to allow additional compensation where the business of a bankrupt is conducted for a limited period by the receiver, marshal, or trustee in the interest of the creditor. As a safeguard and to prevent injustice it provides that the bankruptcy of a corporation shall not release the officers, directors, or stockholders, as such, from any liability under the laws of a state or territory or of the United States.

If these officers by violating the law of the state have incurred any liability they are not to be discharged from such liabilities or obligations. It also provides four additional grounds for refusing a discharge in bankruptcy. They are, first, obtaining property on credit on materially false statements; second, making a fraudulent transfer of property; three, having been granted or denied a discharge in bankruptcy within six years; and, fourth, having refused to obey the lawful orders of the courts or to answer material questions approved by the court.

Aim Is to Remedy Defect of Preference

One of the most important amendments is intended to remedy the defects in the present law regarding preference. Under the supreme court's decision in the case of Pirie vs. Chicago title and trust company the court held that payment made in good faith after actual insolvency, though in due course of trade, without intention of making preference, must be surrendered before the creditor who received such payment could prove the balance of his debt. This never was intended by the framers of the constitution. Mr. Ray said it was the cause of 90 per cent of the objections to the law.

The new measure also shortens the time for the settlement of bankrupt estates. The committee which reported this measure received resolutions and communications from more than 20,000 manufacturing and producing industries, merchants, business associations, lawyers, judges, and business men generally, emphatically approving the law, asking its retention, and approving the amendment provided for in the bill adopted today. Of all these communications less than 10 per cent were opposed to the bankruptcy law, and these place their opposition on the ground of the defects of the law sought to be remedied. The measure now goes to the senate, and, while the close of the session is near at hand, it is probable that the bill will be adopted by the upper branch of congress before adjournment.

Waller Denies He Gave Out Interview.

An alleged interview with Maj. Littleton W. T. Waller of the marine corps, sent out last Saturday from San Francisco where he had just arrived from the Philippines, was regarded by the navy department as containing indiscreet and objectionable statements, and, following its usual course, the department asked Maj. Waller for an explanatory statement. He promptly telegraphed that he had refused to be interviewed. This was regarded as satisfactory by the secretary of the navy, and no further proceedings will be taken.

Capt. Lemly Is Retired by the Board.

Capt. Samuel G. Lemly, who was judge advocate of the court of inquiry which investigated the conduct of Rear Admiral Schley during the war with Spain, was placed today on the retired list in accordance with the recommendation of the retiring board. So long as he shall serve as judge advocate general of the navy, which duty he was ordered to continue to perform, he will draw his full pay of a captain on the active list, but when he is detached from this position his pay may be reduced by a ruling of the controller to three-fourths that of a lieutenant commander, instead of three-fourths of that of a captain.

Moreover, it may be eventually determined that Capt. Lemly has no right to serve as judge advocate general without nomination and confirmation by the Senate. So Capt. Lemly's troubles are not over by any means. Not considering longevity pay, Capt. Lemly would draw as a retired captain $2,625 and as a retired lieutenant commander $1,875. His longevity pay would add a few hundred dollars more to this amount.

Senator Proctor Gives Up Fight on Crozier.

It is said that Senator Proctor, who has been fighting with such vigor and persistence the confirmation of Gen. Crozier as chief of ordnance of the army, has given up the fight against that officer, and will acknowledge his defeat and permit Gen. Crozier to be established permanently in the office which he has filled tentatively for some months. This marks the end of one of the longest fights against an army confirmation for many years.

The officers who have been opposed to Gen. Crozier's nomination are those who feel that they have been slighted in being overslaughed by Crozier, who jumps some thirty officers. Secretary Root has also learned that there will be no material opposition to the confirmation of Col. W. H. Carter and Maj. T. H. Bliss to be Brigadier Generals. The latter nomination was made at the instance of Gen. Leonard Wood, and the president has deferred the nomination of Col. Edmund Hayes, whom he intended to advance. Hayes has the record of the longest service of an officer on the active list, having entered the army in 1855.

The only army nominations not likely to be confirmed this session are those of Maj. Bullard and Maj. Eastman, the former of the subsistence department, and the latter of the infantry. This confirmation is prevented for the reason that the officers entered into a deal of mutual transfer under the operation of which Maj. Bullard jumps 140 senior officers of the infantry arm, in which he was a captain, when he was appointed commissary officer.

Iowa Appointment Slate Is Made Unanimous.

Senators Allison and Dolliver, Speaker Henderson, and the members of the Iowa congressional delegation held a conference today and made up a slate of the state appointments which will be submitted to President Roosevelt with the unanimous recommendation of the senators and representatives from Iowa. As agreed upon, the slate includes the reappointment of Edward Knott as United States marshal for the Northern district, Horace G. McMillan as district attorney for the northern district, George M. Christian as marshal of the southern district, and Louis H. Miles as district attorney for the southern district.

J. U. Sammis of Lamars will be appointed collector of internal revenue for the northern district in place of J. W. Patterson, H. O. Weaver will be made the collector of internal revenue for the southern district as the successor of J. E. Kemble, and E. C. Shaw of West Union will be appointed bank examiner in place of Myers, the incumbent.

For some time past it has been decided to dispense with the services of the present collectors of the internal revenue for the northern and southern districts, as well as the bank examiner. This plan was carried out today without a hitch. There is scarcely any doubt of the recommendation of the Iowa senators and the congressional delegation being adopted by the president. For years it has been the custom of the Iowans to get together and patch up any differences there might exist as to appointments and present a solid front. Owing to the harmony which prevails in this delegation it has invariably secured what it desired, and within a short time, therefore, the slate agreed upon today will be appointed.

Mann Introduces Anti-"Jim Crow" Car Bill.

Representative Mann today introduced a bill which prohibits the use of "jim crow" cars by the railroads or any discrimination on the part of steamship and other transportation companies against the colored race. This measure was introduced by request, which means that the Chicago representative does not necessarily stand sponsor for it. It provides that the rights, privileges, and immunities of passengers traveling on or by any mode of conveyance engaged in interstate communication of commerce on land or water shall not be abridged on account of race, color, or previous condition of servitude.

It directs that all passengers shall be treated alike and requires the interstate commerce commission to take cognizance of and institute proceedings for infractions of the proposed law. Persons who are guilty of violating the law will be subject to a fine of not more than $5,000 nor more than six years' imprisonment, or both.

WARSHIPS SENT TO LA GUAYRA.

Cruisers Cincinnati and Topeka Are Ordered to Proceed to the Venezuelan Port Recently Attacked.

Washington, D. C., June 17.—[Special.]—The American cruisers Cincinnati and Topeka, Commanders T. C. McLean and J. A. H. Nichols, respectively, were ordered today by the secretary of the navy to proceed at once to La Guayra, Venezuela, where serious political disturbances are supposed to be going on. The orders followed a conference at the White house between the president, Secretary Hay, and Secretary Moody.

While no official confirmation has been received of the report that La Guayra was bombarded by insurgents on June 7, and that they, after being repulsed, cut the canal and land telegraph wires, the president and his advisers desired not to wait any longer.

The Cincinnati and Topeka are at San Juan, Porto Rico, where they have been held awaiting advices from Herbert W. Bowen, the United States minister at Caracas. No answer has been received to the telegram sent to Mr. Bowen by Secretary Hay last Friday asking him if the bombardment story were true. The orders for the Cincinnati and the Topeka direct Commanders McLean and Nickels to consult with Minister Bowen and the United States consul at La Guayra, and to act accordingly. If the warships get away from San Juan by tomorrow morning they should be at La Guayra by Friday night.

The administration regards the political situation in Venezuela as exceedingly important. The government of President Castro is not friendly to the United States and should the rebellion be successful there will probably be a better feeling established between the two countries.

ARMY INQUIRY IS SUSPENDED.

Board Appointed to Look Into Alleged Cruelties in Tayabas Province Returns to Manila.

Washington, D. C., June 17.—A message received at the war department from Manila announces the return to that city of the board which went into Tayabas province to question Maj. Gardener respecting the charges he had embodied in his official reports touching the alleged cruelties of the American troops in that province. The investigation has been suspended temporarily by reason of the illness of one member of the board and the absolute refusal of Maj. Gardener to continue his statements except before a full board. It is understood that the board has been pressing Maj. Gardener to explain why, in view of the testimony already produced showing that Gen Bates made a standing order intended to prevent the abuse of natives, he, the governor of the province, did not report at once to his superior the officers who misbehaved.

HINES COURTMARTIAL ENDS.

Witnesses Testify at Plattsburg, N. Y., That Measures Taken by Accused Captain Were Necessary.

Plattsburg, N. Y., June 17.—In the courtmartial proceedings in the case of Capt. John L. Hines today First Sergt. Patrick McDonald of Co. H, twenty-third infantry, testified that on Capt. Hines' order he strung up Private Peniow by the thumbs. On cross examination, however, McDonald admitted Peniow was at all times able to stand squarely on his feet; that he was not severely hurt, and that at the end of five minutes Capt. Hines ordered him cut down. Peniow had previously confessed his part in the robbery, said the witness, but refused to tell who was implicated. Private J. E. Grubbs testified he was on post duty and heard Peniow exclaim they were hurting him.

For the defense Capt. W. H. Sage, Samuel Seay, and H. L. Laubach testified to the large number of robberies and assaults that took place while the twenty-third was in Jolo; of the effect these had in encouraging native Moros to acts of lawlessness; of the fact that there seemed to be an organized band in the regiment and of the necessity for drastic measures and summary punishment. They also testified that the arrest and conviction of Peniow practically broke up the "reign of terror."

WORLD'S RICHEST CLERGYMAN IS DEAD.

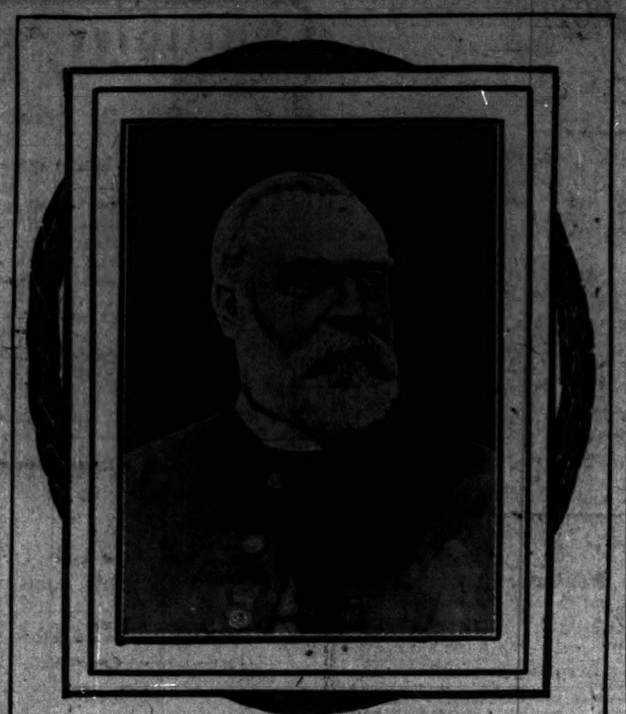

THE VERY REV. EUGENE AUGUSTUS HOFFMAN.

He was dean of the General Theological seminary of the Episcopal church at New York, which owes its present size and scope to his work. He became the head of this institution twenty-four years ago, and in all these years refused to accept a cent of salary. He leaves a fortune estimated at from $15,000,000 to $25,000,000.

DEBATE ON ISTHMIAN CANAL.

Senate Occupies Entire Session in Considering Advantages of Panama and Nicaraguan Routes.

Washington, D. C., June 17.—Throughout today's session of the senate the isthmian canal question was under consideration. Speeches were delivered by Messrs. Perkins of California, Gallinger of New Hampshire, Stewart of Nevada, and Morgan of Alabama. All advocated the adoption of the Nicaraguan route, except Mr. Gallinger, who made a forceful argument in support of the Panama route, and who said his investigations convinced him the Panama route was the more healthful. The arguments of the senators in support of the Nicaraguan route were made specially on the ground of feasibility and business wisdom. Mr. Stewart and Mr. Morgan both contended that the health conditions in Nicaragua were superior to those in Panama.

MANY NOTES FOR DEAR GEORGE

Handsome Girl Writes Forty-six Asking Him to Meet Her, but Fails to Address Them.

Somewhere in Chicago there is a man whose first name is George who failed to receive forty-six letters written for him yesterday at the Auditorium Annex. All were addressed "Dear George" or "George Dear." They were written by a handsome young woman dressed in a cream colored gown and wearing a panama hat.

The employes of the hotel first noticed the woman when she began to call for stationery. When she had called for her third supply all took an interest in her actions. She would write industriously for a few minutes, read what she had written, and then lay it aside and begin all over again. After writing for several hours she left the hotel.

One of the bell boys while arranging the writing desk found a roll containing forty-six letters, all intended for George, unsigned and without address. All asked George to meet her at State and Randolph streets this evening.

The first letter was as follows:

"George dear: May I see you a few minutes tomorrow evening at State and Randolph streets? Just for a few minutes."

SALVADOR'S IRE IS AROUSED.

Little Republic Frenzied at America Because of Adverse Decision in the Burrell Dispute.

New Orleans, La., June 17.—[Special.]—The latest news from the republic of Salvador, via Guatemala, indicates a state of frenzy bordering on a declaration of war with the United States. The fury was aroused by the recent decision of the Washington court of arbitration in the Burrell case. The president of the little republic and most of the members of the national assembly have signed a pronunciamento to the people, declaring that the decision of the court was a scandal and a crime; that the judges were bribed; that the Salvadorean representatives were treated in a scandalous fashion; and that Dr. Zaldivar, one of the Salvadorean representatives, was recreant to his trust, and is now in Europe to escape the results of his actions.

HOSPITAL FIRE KILLS ONE MORE

A. W. Wattles Dies of Burns Received in St. Luke Society Blaze, Making Eleventh Victim.

A. W. Wattles, who was burned while attempting to rescue Ald. Kent at the St. Luke society fire, died as the result of his injuries yesterday morning at Mercy hospital, after eight days of suffering. His death increases the list of victims to eleven. Wattles was severely burned about the chest and head, and after several days' suffering he lost the power of speech. He was the day nurse of Ald. Kent and was a cripple.

Just as the coroner is about to begin his investigation of the St. Luke society fire President O. E. Miller has reopened his sanitarium. He has evaded the police order which kept him from receiving patients in the burned building, and now is using that simply as an office and advertising that "arrangements have been made for the care of the patients temporarily in one of the city hospitals."

It is considered a question whether or not the reception of patients, afterwards sent to another institution—an arrangement admitted to be merely temporary, constitutes the operation of a hospital. Deputy coroner Senff will begin a hearing of evidence in connection with the fire today.

In the further investigation of hospitals the building department inspectors examined the Chicago Baptist hospital yesterday and ordered fire escapes constructed on the north and south ends of the hospital, which are used as sleeping quarters by the hospital employes.

Eclectic Association Meets.

Milwaukee, Wis., June 17.—The thirty-second annual meeting of the National eclectic medical association opened at the Hotel Pfister today with 200 delegates in attendance. The first session was devoted to addresses of welcome and responses and the receiving of reports.

$5.60 Peoria and Back,

via Chicago & Alton Ry., June 19; limit June 20. Special four-hour flyer will leave Chicago 9:30 a. m., arrive Peoria 1:30 p. m. "The Only Way." Ticket office 101 Adams st. Telephone Cent. 1797.

CLEVELAND GETS A HIGH DEGREE.

Former President of United States Made Doctor of Jurisprudence.

FIRST IN THIS COUNTRY.

Augustinian College of St. Thomas Honors a Professor in Protestant Princeton.

Philadelphia, Pa., June 17.—[Special.]—Grover Cleveland, former president of the United States, was the recipient today of the degree of doctor of jurisprudence from the Augustinian college of St. Thomas of Villanova. It was the first time that such a degree had ever been conferred in the United States.

The ceremony of conferring the degree upon Mr. Cleveland was a part of the commencement exercises of the college and followed the dedication of a new monastery, college, and chapel. The Austrian ambassador, Ladislaus Hengelmüller, Baron von Hengerbar, received the honorary degree of doctor of philosophy.

Recipient Expresses His Thanks.

Mr. Cleveland expressed his appreciation of the honor conferred upon him, and, continuing, said:

"This incident prominently suggests to my mind the imperious edict of education, which forbids the hindrance or disturbance of its high mission by religious discrimination, social intolerance, or any of the barriers that to a greater or less extent separate civilized humanity. The republic of education is based upon identical aim, equal rights in its opportunity, and impartiality in the distribution of its rewards and honors.

"This, it seems to me, is impressively illustrated when the severely Catholic college of St. Thomas of Villanova bestows its highest honorary degree upon one connected with the management and holding an honorary degree in the severely Protestant Princeton university.

"It will be a sad day for our nation when the forces of education and the teachers of moral living shall cease to strive in unity to leaven the entire mass of our citizenship, or when their influence in that direction shall be divided and circumscribed by religious and sectarian differences."

The ex-president then addressed the graduates, pointing out some of the duties and responsibilities they were entering upon.

Mr. and Mrs. Cleveland and the other distinguished guests lunched at the college after the ceremonies.

Sensation in Michigan Class.

Ann Arbor, Mich., June 17.—[Special.]—A sensational feature of commencement week made public today is that George W. Maxey's diploma is withheld. Maxey has been honor orator, honor debater, president of the students' lecture association, and managing editor of the Daily News. His prominence in college life has been such that news of his "pluck" caused a decided flutter among the class.

Inquiry among the faculty members develops the fact that Maxey was knocked out on account of his being mixed up with what the professors believe to be a ring among students to keep certain ones in the positions that pay the incumbents well. The recent good government club investigation has disclosed some things that the faculty is bound to break up, and the ax seems to have fallen upon Maxey as number one. Maxey was on the literary class day program to give the oration, but he did not appear owing to the faculty action. The remainder of the literary class day program was carried out. This afternoon the senior "dents" held their exercises. Dean Mosher gave an afternoon tea today to the alumnæ and women of the graduating class.

This evening the annual senior reception was held in the gymnasium. The grand march was led by Philip E. Bursley, Zeta Psi, of Fort Wayne, Ind., and Miss Lois Hollenbeck, '04 Sororis, of Canandaigua, N. Y.

Class Day at Wisconsin.

Madison, Wis., June 17.—[Special.]—This was class day at the university of Wisconsin. In the forenoon the ivy exercises were held on the upper campus, Paul Binzel of Milwaukee planting the vine. The ivy ode was by Berenice Ballard of Warren, Ill., and the farewell to the buildings by Paul C. Foster of Fond du Lac.

Bishop Muldoon Gives Address.

Kankakee, Ill., June 17.—[Special.]—The annual commencement exercises of St. Viateur's college took place this afternoon in the presence of fully 1,000 persons, including a large number of clergymen and alumni from Chicago. The address to the graduates was delivered by Bishop Muldoon of the Chicago archdiocese. The valedictory was by Joseph A. Lynn of Chicago.

Illinois Wesleyan Year Ends.

Bloomington, Ill., June 17.—[Special.]—The graduates of the class of the Illinois Wesleyan university were given their diplomas this evening and listened to an address by James S. Ewing, the law partner of former Vice President A. E. Stevenson. The class numbers twenty-two.

Oratorical Contest at Beloit.

Beloit, Wis., June 17.—[Special.]—The junior extemporaneous speaking for the Rice prize in Beloit college took place this morning at 10 o'clock, the name of the winner being reserved until tomorrow. The subject of the discussion was "Immigration into the United States. Is There Need for Further Restrictions? What Shall Such Restrictions Be?"

Many Young Women Graduate.

Northampton, Mass., June 17.—[Special.]—Two hundred and thirty-three young women were graduated from Smith college today. It was the twenty-fourth annual commencement, and the Rev. Dr. Edward Everett Hale was the speaker. The degrees awarded were A. B., 140; B. S., 79; B. M. S. and A. M., 2. Twenty-five states were represented in the class, eleven of the young women being from Illinois, and thirty-five from other western states.

DEAN HOFFMAN DIES SUDDENLY

Richest Clergyman in World, Head of Episcopal General Theological Seminary, Passes Away.

Plattsburg, N. Y., June 17.—[Special.]—The Very Rev. Eugene Augustus Hoffman, dean of the general theological seminary of the Protestant Episcopal church in New York and the richest clergyman in the world, died suddenly here today. He was spending his vacation in Plattsburg.

In 1870, after having twice declined the nomination, he was elected dean of the General Theological seminary, which has grown wonderfully under his charge.

Dean Hoffman was president of the New York historical society, fellow of the American museum of natural history, and member of most of the learned and scientific societies of the country.

He was a member of the Century association, the City club, the Robbins Island club, the South Side club, the Jekyl Island club, and the Restigouche Salmon club. He was an enthusiastic sportsman. His summers he spent on the salmon rivers of Canada, and during the Christmas vacation usually passed a few weeks at Jekyl Island.

Despite all his official duties, Dean Hoffman found time to manage his estate, which is valued at $25,000,000. His holdings were in New York real estate, which were inherited. With his brother, also a minister of the Protestant Episcopal church, he owned the Hoffman house property and a tremendous amount of business and tenement locations. He gave liberally to charity.

E. W. GROVE.

This name must appear on every box of the genuine Laxative Bromo-Quinine Tablets, the remedy that cures a cold in one day. 25 cents.

CORDS CAUSE A DILEMMA.

NORTHWESTERN GIRLS WANT NEW GYMNASIUM FIRST.

Men Also Think They Are in Greater Need of Accommodations—Trustees Leave Question Open — President James Makes Annual Report Favoring Expansion—New Professors of Law Department Elected — Banquet for Medical School.

"The women of Northwestern university are more in need of a gymnasium than the men," declared Martha Foote Crowe, dean of women, before the annual meeting of the board of trustees of the institution yesterday.

"The number of women attending Northwestern is growing constantly, and there are now almost as many women in the college of liberal arts as there are men. If men are expected to study here, there must be better accommodations provided for them. There should be a new gymnasium and a commons established." This was the substance of resolutions adopted by the alumni association of the school and read at the meeting.

With the issue forced by both sides, the Northwestern university trustees took up the question: Is Northwestern becoming a female seminary? and decided that better gymnasium facilities should be provided. Whether the increased accommodations should be for the men only or for the coeds as well was not decided.

At the reunion of the alumni today an effort will be made to raise money to construct the gymnasium.

Dr. James Urges Expansion.

Expansion of present departments of the school, the creation of new departments, and affiliation with smaller schools were urged by President Edmund J. James in his annual report, which was received by the trustees with cheers. The recommendations include the establishment of a school of technology, the creation of a department of commerce, the establishment of a post-graduate school and a correspondence school. In addition to these innovations the trustees decided to enlarge the medical school and Wesley hospital by the purchase of more land near the hospital, and elected five new professors and four assistants for the law school.

"A proposition will soon be made to the trustees," President James said, "for the affiliation of an institution in this State similar to Oxarga seminary. The tendency to affiliate among educational institutions is as marked as the tendency toward affiliation among business institutions. Affiliation is an important part of a modern university's organization."

The president urged the establishment of a post-graduate school strongly. "No university of today is a university in the true sense of the word unless it has a post-graduate school. And this will become more and more true in the future," he said. He advised the trustees to make liberal provision for the establishment of such a school.

The report was adopted and committees were appointed to work along the lines suggested by the president.

New Professors Elected.

New members of the faculty of the law school elected were: Frederick C. Woodward, Samuel Adams, Nathaniel C. Sears, Henry M. Schofield, William M. Fletcher. Assistants: Charles C. Hyde, Albert C. Kales, Charles G. Little, John P. Lee.

Five hundred physicians and young men who want to be physicians—alumni and students of the Northwestern university medical school—"hung John Dowie to a sour apple tree" last night—in song only. It was just a bit of sentiment, springing from commencement week festivities.

At their banquet at the Auditorium the physicians and physicians to be, with Dr. John B. Murphy at their head, and President James of Northwestern university, Judge Joseph Gary and Father Thomas E. Sherman present, sang many songs, but the one they liked the best was that which referred to the head of Zion.

Father Sherman discussed the medical value of big words.

"Don't forget your Greek," was Father Sherman's advice. "The world likes humbug, even in a doctor."

President James, in responding to the toast, "The University," declared that the supremacy of American schools of learning was becoming established.

Alexander A. McCormick told the physicians how they appeared in the "Eye of the Newspaper Man," Judge Gary how they seemed to the lawyer, Dr. Nathan S. Davis spoke of "The Doctor to His Fellows," and Dr. Murphy, the toastmaster, gave the "gude nicht and joy be wi' you a'."

Kirk Oratorical Contest.

The annual Kirk oratorical contest was held at the First Methodist church last evening. The prize is $100, open to all seniors. The speakers are judged on composition, thought, and delivery. The speakers and their subjects were:

Hasso O. Enwall, subject, "The Future War"; Frank H. West, "The Boer"; George H. Cater, "A Hero of Peace"; Delbert S. Ulirick, "The Indomitableness of the Anglo-Saxon"; and Henry Hanson, "The Right of Revolution." The decision of the judges will be announced at the commencement exercises.

END GRAMMAR SCHOOL COURSE.

Class of Twelve Receives Certificates at Clyde Methodist Church and Gives an Interesting Program.

The annual exercises of the Goodwin grammar school of Clyde were held last evening at the Clyde Methodist Episcopal church. A class of twelve completed the course, and was given certificates by Miss Olive E. Horne, principal of the school. The church was decorated with flowers, and the colors of the class, blue and cream, were in evidence. Each member of the class contributed to the program. Musical numbers were given by school and grade choruses, and by Miss Wilson, pianist. The average age of the class is a trifle over 14 years, the girls averaging four months older than the boys.

HONOR FOR CHICAGO STUDENTS

Six of the Graduates of the Massachusetts Institute of Technology Come from This City.

At the commencement exercises of the Massachusetts institute of technology, held at Boston, the following Chicago boys received degrees of bachelor of science: Edward Henry Cutter, Kenneth Lockett, Edwin Whitman Sturtevant, Harold Young Currey, Thomas Witherbee Foote, Charles Adrian Sawyer Jr.

Of these Messrs. Lockett and Sawyer have won literary honors on the editorial staff of the two school publications, the Tech and Technique, weekly and annual respectively, while Mr. Currey has held the office of class president during the last year, and Mr. Sawyer has recently been elected his successor.

CARNEGIE GIFT IS ANNOUNCED.

American Library Association to Have $100,000 for Preparation of Reading Lists.

Magnolia, Mass., June 17.—The opening business session of the American library association today was made noteworthy by the announcement that a gift of $100,000 had been received from Andrew Carnegie for the preparation and publication of reading lists and indexes.

Rush Medical College Alumni Meets.

The regular annual meeting of the Rush medical college alumni was held at the Union hotel last evening. There were about one hundred members present, and after the business meeting, which commenced at 6 o'clock, a dinner and smoker was held. Officers for the coming year were elected and it was decided to start a fellowship fund. Four hundred dollars will be set aside for this fund this year.

OBITUARY.

HOWARD W. TILTON editor of the Council Bluffs Nonpareil and author of "Lay Sermons," died in Council Bluffs yesterday after an illness of three days.

Catarrh of nose or throat immediately relieved and ultimately cured by use of "Boro-Formalin" (Elmer & Amend).

BOOKS FOR SUMMER INSPIRATION *and* ENTERTAINMENT

The BOER FIGHT *for* FREEDOM

By MICHAEL DAVITT. A history of the South-African war from the Boer side. Profusely illustrated with more than 100 views taken during the war. 8vo, cloth. Price, $2.00, net; by mail, $2.28. Agents wanted to sell this book by subscription.

Buffalo Express: "It will rank among the chief authorities upon the subject, being unquestionably the fullest presentation of the Boer side of the case."

The Pittsburg Gazette: "It is a great heroic epic—the story of a small shepherd nation's stand against one of the great world powers. One is reminded of David and Goliath, of Thermopylæ, of Marathon, of Salamis.

The Irish World, New York City: "A history unparalleled in literature, written on the spot and in the saddle, as it were, yet as orderly, complete, well digested as it is accurate, authoritative, graphic and inspiring."

NATHAN HALE, The Ideal Patriot

By WILLIAM ORDWAY PARTRIDGE, Sculptor. Illustrated. A new and graphic narrative of the events in Hale's life, leading up to his sacrifice and death, and also a study of his character, and a comparison of Hale and Andre. 12mo, deckle edges. Price, $1.00, net; by mail, $1.10.

The Sun, New York: "It is an inspiring book for Americans to read. It comes at an opportune moment."

A VACATION WITH NATURE

By Rev. FRANK DE WITT TALMAGE. A book of the outdoor world translated into the high lessons of the soul. 12mo, cloth. Price, $1.00, net; by mail, $1.08.

The Christian Herald, New York: "The author is an ardent student of nature and rural life, and many of his brightest passages are drawn from wood and valley, stream and field, farm-house and cabin."

DANIEL EVERTON, Volunteer-Regular

By ISRAEL PUTNAM. Illustrations by Sewell Collins. A timely novel of love and soldier adventure in the Philippines, full of strong situations and vivid contrasts. 12mo, cloth. Price, $1.20, net; by mail, $1.34.

Daily Advertiser, Boston: "It is instinct with the dramatic timbre of life. The book has double value as a story and a free sketch of the Philippine Isles today."

UNDER MY OWN ROOF

By ADELAIDE L. ROUSE. Illustrated. A delightful story of a home-building impulse. 12mo, cloth. Price, $1.20, net; by mail, $1.33.

Chicago Record-Herald: "It has been some time since we have seen a book with such delicate style, such purling, sunny humor, such sound-hearted wholesomeness of sentiment as will surely give 'Under My Own Roof' permanency in good literature."

THE RUSTLER

By FRANCES McELRATH: Seven full-page illustrations by Edwin Willard Deming. A novel of western life full of dash and adventure, love and breathless suspense centering in the recent "Rustler" uprising of outlaw cattlemen in Wyoming. 12mo, cloth. Price, $1.20, net; by mail, $1.34.

The World, New York: "It is a book of real men, real women, and of the great ranges as they are. It is a novel of genuine American interest."

For Sale at all Bookstores

FUNK & WAGNALLS COMPANY, Publishers, NEW YORK

"PEARSON'S
the magazine that makes you think"

RIDER HAGGARD'S

LAST AND GREATEST BOOK

"The Pearl Maiden"

or

The Fall of Jerusalem"

BEGINS IN THE JULY

PEARSON'S

NOW ON SALE *ALL DEALERS*

TEN CENTS

CHICAGO GREAT WESTERN R'Y.

ELECTRIC LIGHTED TRAINS

To ST. PAUL and MINNEAPOLIS.

Great Western Limited

The Newest and Most Sumptuous Train of Compartment and Standard Sleeping Cars, Club, Dining and Free Reclining Chair Cars

Low Rates All Summer

Inquire at City Ticket Office, 115 Adams St. or Grand Central Depot, corner Fifth Ave. and Harrison St.

LOSES POSITION FOR A DOG.

Police Trial Board Dismisses Patrolman Clifford Because He Refuses to Return Canine to Its Claimant.

Patrolman Eugene Clifford was dismissed from the police force yesterday after the trial board had listened to evidence showing that he had refused to return a dog to its claimant, Howard Diggs, a negro living at 3841 Vernon avenue. Clifford testified yesterday that while searching for a dog he had lost several weeks ago he saw Diggs with the canine in dispute. He arrested Diggs and took possession of the dog. Justice Hurley acquitted Diggs of the charge of receiving stolen property. Both Inspector Shea and Lavin ordered Clifford to return the dog to Diggs, but the policeman refused. He had served on the police force twelve years.

One Night to Denver.

The Colorado Special, Chicago and Northwestern Ry. Free chair cars, day coaches, dining cars (à la carte), drawing-room sleepers. Solid train to Denver. Leave daily, 6:30 p. m. Tickets, 212 Clark street.

To Assimilate Food see that your stomach and liver are in proper condition. To do it easily and pleasantly take

Beecham's Pills

Sold Everywhere. In boxes 10c. and 25c.

HAIR DRESSING, Manicuring, Chiropody, Facial Massage, Electricity, Ladies' Turkish Baths. Wigs, Toupees, Transformations. E. BURNHAM, 70 & 72 Dearborn.

FREIGHT AGENT DRAWS BIG PAY.

State Board Learns Peoria and St. Louis Man Is Able to Pay Rebates.

G. M. BUSHNELL ON STAND

Remembers Little Except That H. C. Ferguson Received $36,000 Last Year.

The startling admission was made at the interstate commerce commission hearing here yesterday by General Freight Agent G. M. Bushnell of the Chicago, Peoria and St. Louis railroad that H. C. Ferguson, an officer of the company, received in salary and commissions last year $36,000.

The inference, of course, is that the agent received that money to use as rebates for shippers. The Chicago, Peoria and St. Louis is a small road running from Peoria to St. Louis and the president, general freight agent, and general passenger agent combined do not get nearly so much remuneration as the chief freight solicitor received.

General Freight Agent Bushnell was on the stand more than half the session and Attorney Day of the commission tried to obtain from the witness a confession that the rates received by Ferguson was used to cut rates. Mr. Bushnell showed a wonderful lack of knowledge of the affairs of his company on the most that Judge Day was able to get of him was that the $36,000 received by Ferguson was for his work in securing business.

Representatives of many roads were in the room while Mr. Bushnell was testifying and all listened with interest. Most of the answers consisted of, "I cannot say as to that," "Not that I know of," "I must consult my books before I can reply."

Reads Section on Perjury.

Judge Day had occasion to quote from the interstate commerce act several times, and read the section on perjury and reminded the witness that a person can commit perjury by forgetfulness as well as by direct statements.

Mr. Bushnell, however, gave little information in support of the complaint filed with the commission that his road had been cutting the rates. His principal admission in this line was that a concession is being made to lumber shippers between Arkansas points and western cities, so that the rate through from St. Louis may equalize that through Peoria. He said his road frequently had made rates of 1 cent a hundred pounds to meet the lower rate and thus secure the business of certain men.

He was asked how the claims of the agents were paid and it took many inquiries before the answer was given that the bills come direct to his office, then go to the general manager, and finally to the treasurer for payment.

The commission finally directed him to answer various questions in writing and inserted statements based on the information from the books. Mr. Bushnell promised to do this without delay.

Testifies for the Eastern Illinois.

William Campbell, general freight agent of the Chicago and Eastern Illinois road, was another witness. He gave direct and prompt answers to all the commission's questions, however, and said that no departure from the published tariff has been made by his road since the injunction was placed on other roads recently by Judge Grosscup.

"We do not pay commissions to secure traffic," said Mr. Campbell. "All our agents are on salary."

He was unable to vouch for no rate cutting, however, in regard to coal traffic, which forms about 60 per cent of the total tonnage of the road. H. H. Rhodes has charge of this branch of the traffic department and had gone away on a fishing trip.

The commissioners who heard the evidence were J. F. Yeomans, C. A. Prouty, and Joseph Filer. They will leave this morning for Leadville, Colo., to hear the complaint of the Leadville board of trade against the transcontinental railroads of charging higher rates to Leadville than Salt Lake, Ogden, and Frisco.

Following the example of the four other defendant railroad companies in the injunction proceedings begun some months ago in the interstate commerce commission, the Kansas, Cincinnati, Chicago and St. Louis, and the Pennsylvania companies filed demurrers in the United States circuit court, asking that the cases be dismissed because the complainant is not entitled to the relief prayed.

Transportation Notes.

J. W. Kendrick, third vice president of the Atchison, Topeka and Santa Fé, in charge of the operating department, has been offered, it is understood, the position of general European representative of the Westinghouse air brake company, with a salary of $25,000. Mr. Kendrick has been in Europe for the last two months and has been dining with the Westinghouse people. He is expected to return to this city in a few days and it will then be known whether he will accept the new position or not.

The Chicago and Northwestern has made arrangements for perfecting still further its Chicago-Colorado service. It has decided that while the low summer excursion rate of $25 for the round trip is in effect it will run a daily tourist car service from Chicago to Denver, the rate for a berth for which will be $2.50, or less than one-half the regular Pullman rate.

MISSION LEADER IS ACCUSED.

Charges Made by a Girl on Trial for Shooting Him Cause Him to Leave the Town.

Nyack, N. Y., June 17.—[Special.]—Gustav Schram, the leader of the Nyack gospel mission of the Rev. A. B. Simpson's Christian Alliance, left Nyack this afternoon for Chicago after serious charges were made against him in the Rockland county court. Mr. Colson was shot in the arm early last winter by Martha Gibson, a young colored woman, who on his way home from the mission one evening, the girl evidently intending to kill him. Martha was tried for the offense under indictment for assault in the first degree and in her defense, conducted by Congressman E. E. Tomkins, the girl made accusations against the young alliance leader, telling a story covering the time from 1900 when she first became acquainted with him at the mission room, until the night when she tried to kill him. The jury, it has been stated, stood ten for acquittal and two for conviction.

LONG DEADLOCK IS BROKEN.

Republicans of Nebraska Fourth District Nominate Congressional Candidate on the 343d Ballot.

Hastings, Neb., June 17.—The deadlock in the Fourth district republican convention was broken at 11 o'clock tonight, when E. J. Hainer was nominated on the 343d ballot. Hainer is the one now represented by Norman Stark. The fight for the nomination has been a bitter one, there being over twenty hours of almost continuous voting.

Murder of Husband Charged.

Plainville, Neb., June 17.—James Gorman and his son-in-law, Mrs. Thomas C. Gorman, were yesterday charged with the murder of the latter's husband, Thomas Gorman, a wealthy stockman, whose mutilated body was found buried in a shallow grave. Mrs. Gorman's 3-year-old daughter is missing and it is thought her body is in the Beaver river.

Cedar Lake.

Excursion Sunday, June 22, the fifty-cent excursion to Cedar Lake on the Monon Route will run only on special train leaving Chicago at 9 a. m. and Cedar Lake 7 p. m.

CORN EXCHANGE DIVIDES $400,000 ON OLD SHARES.

Persons Who Held Stock Before the Bank Merger Secure an Extra Disbursement of 20 Per Cent.

Old stockholders of the Corn Exchange national bank received a surprise yesterday in the way of a check for a dividend of 20 per cent. Altogether $400,000 was so distributed, and there is a little more in the way of an extra disbursement yet to come.

The Corn Exchange now has a capital of $3,000,000, but only $2,000,000 of it participated in the distribution, payment being made on the capital outstanding at the time of the merger of the Corn Exchange, Northwestern national, and National bank of America, on Sept. 17, 1900.

President Hamill's note accompanying the dividend checks, dated June 17, follows:

We take pleasure in sending you herewith a check for a dividend of 20 per cent. This is an extra dividend declared from the earnings of the bank from Sept. 17, 1900, to March 31, 1902. The regular dividends paid during this period were 18 per cent, making in all 36 per cent which we have been able to pay to our stockholders in a little over eighteen months.

In addition to the above the Corn Exchange will pay its regular quarterly dividend of 2 per cent on July 1.

The merger of the Northwestern, Corn Exchange, and America banks proved a profitable transaction for all connected with it. Dividends of 12 per cent on Corn Exchange shares were continued after that consolidation as they have been on the last one, $1,000,000 of new stock.

AGED MAN BOUND TO SMOKE, NO MATTER WHAT DOWIE SAYS.

Old Resident of Lake County Promises to Go to the Supreme Court in Defense of His Pipe.

Clarke Coarser, 85 years old, who has lived nearly all his life on a farm that now is within the limits of Zion City, has defied Dowie and his followers to prevent him smoking. He declares he will carry his fight to the supreme court, if need be.

Yesterday Mr. Coarser was driving along Elijah avenue, which really is a part of the Sheridan road. When in about the center of Zion City he lighted his pipe.

"You can't smoke here," said a Zion guard. "I'll arrest you."

"Young fellow," replied the aged man, "I was smoking in this same road before you were born. Run along now and don't bother me."

The guard refrained from arresting the smoker, but warned him not to offend again.

RAISES NEW LEGAL QUESTION.

United States Court of Appeals Asks Decision of Highest Branch on Its Right to Review.

An appeal has been made to the United States supreme court to decide whether a United States court of appeals has the right to review on appeal an order of a circuit court which sentences a person for contempt for the violation of one of its orders. The request for this decision—the first ever made in this country—has been formulated by the court of appeals of this district and is signed by Judges Jenkins, Grosscup, and Seaman.

The right of a circuit court to sentence for contempt has never been questioned. The only method used to secure liberty by those who have received jail sentences has been through application for a writ of habeas corpus, as no provision for an appeal has been provided by an act of congress. The move of the three judges of the Seventh district thus opens up a question of law that has been worrying the legal world since "government by injunction" became established.

The request of the judges resulted from an attempt of Attorney William V. Rooker of Indianapolis, Ind., to have a review and revision of the sentence for contempt imposed on Edward E. Bessette, a labor leader who was interested in the recent strike at the W. B. Conkey plant at Hammond, Ind., by Judge Baker of Indianapolis. Bessette was found guilty of breaking an injunction prohibiting picketing about the Conkey plant and was sentenced to a fine of $250 or a term in the federal penitentiary.

EDELWEISS SENDS IN PETITION.

Has Consents of Enough Lot Owners—Hyde Park Association Hopes to Prove Some Fraudulent.

Petitions signed by property owners of seven sides of streets surrounding or near the Edelweiss summer garden have been handed to the police by the owners of the resort and will result in the granting of a license in opposition to the wishes of the Hyde Park protective association unless the officers of the latter organization prove that a number of the signatures are fraudulent.

Agents employed by the protective association are calling on the signers of the papers to verify the signatures. Three other petitions filed simultaneously with the filing of the Edelweiss papers are being investigated. The others are for the saloons of Henry Wallschlag, 5040 Cottage Grove avenue, Fritz Griesbach, 5014 Cottage Grove avenue, and Frank Goedeke, 5008 Cottage Grove avenue.

"The Edelweiss has only forty-two feet majority and this is the same in the case of Wallschlag, and we expect to find fraudulent signatures enough to overcome it," said Arthur Burrage Farwell, secretary of the protective association, at the meeting of the executive committee last night.

SMALLPOX CLOSES CITY SCHOOL

Two Girl Pupils in McLaren Building Contract Disease and Health Department Takes Precautions.

Closing of the McLaren school, York and Laflin streets, and the vaccination of all the pupils attending it has been ordered by the health department in consequence of the discovery that two of the children have contracted smallpox. Vivian Maine, 8 years old, living at 544 West Van Buren street, is the second to be removed to the isolation hospital, following Edna Rickert, also 8 years old, who was taken to the hospital on Monday. Little Vivian contracted the disease from the Rickert child, according to the health department officials.

POLICE GET CONSCIENCE FUND.

Priest at La Salle Transmits $50 to Benevolent Association, Money Coming from Unknown Penitent.

The Policemen's benevolent association received $50 "conscience money" yesterday. The officers of the association do not know the real source of the money, nor do they know of any embezzlement in the past that could have troubled any one's conscience.

The money was transmitted by the Rev. Father Thomas Shaw of La Salle, Ill., who said it had been handed to him by a man as the result of confession.

Father Shaw sent a letter to the president of the association inclosing a check.

KING ALBERT READY TO DIE.

Ruler of Saxony Revises Law in Order to Modify Mourning Rules of His Country.

BERLIN, June 17.—King Albert of Saxony, who has been critically ill for some time past, and Queen Carola will observe the forty-eighth anniversary of their wedding tomorrow, June 18, under the certainty that the end of the King is near at hand. Today King Albert, in anticipation of his death, caused the state ordinances, which regulate mourning in case of his demise, to be changed so they entail fewer restrictions upon the amusements of the public, and to eliminate a number of court observances.

CLEANERS STRIKE; CARS ARE GRIMY.

Sleepers Leaving City Without Attention Because Men Want More Pay.

FIGHT FOR HOUR SCALE.

Yards Are Picketed and Workmen Confident They Can Win Their Struggle.

Cleaners of Pullman cars are on a strike, and for two days grimy, dusty cars have been leaving the city on most of the roads. The men want more pay and are out in every yard where the cleaning is done. They have picketed the yards and shops, and so far claim to have prevented any one from taking their places. There are 350 men involved.

When the union governing them was first organized the men were drawing between $60 and $65 a month. They were paid by piecework and claim that, no matter how hard they might work, they could get but $65 and no more. They say that when they passed this amount the inspector of their work would dock them for failing to clean cars which they had cleaned, and as the coaches were out on the road they were helpless.

They want this system abolished and an hour scale substituted so that they can have a fair chance to know what is coming to them. They have applied to the American federation of labor for a charter, hired headquarters at 632 South Canal street, and are prepared for a long strike.

Refuse to Sign Teamsters' Scale.

Hugh McGee, business agent of the truck teamsters, held a conference yesterday with the wholesale grocers of the city in regard to the union agreement. The firms are now paying the union wage and giving the union hours, but have refused to sign the agreement. The teamsters refuse to accept their terms unless this is done. McGee is also having trouble trying to enforce the new rule of the teamsters that no "humping" or carrying of goods from the wagon into the stores shall be permitted.

Labor Notes.

Thirty calkers on the north branch of the river have left their places on the dry docks because the shipowners refused to raise their wages from $2.70 to $4.05 a day.

That there will be a settlement of the tugmen's strike within a week is the belief of leaders of the unions which for ten weeks have fought the Great Lakes towing company.

The retail clerks belonging to local 196 elected officers last night at their meeting, 70 Adams street. W. O. Rich was chosen president.

GAMBLING CASE IS DISMISSED.

Justice Lee Ends Suit Against Abraham Rose Because but One Offense Was Proven.

The case against Abraham Rose, who was charged with maintaining a common gambling house at 3806 Prairie avenue, to the discomfort of residents in the vicinity, was dismissed in Justice A. V. Lee's court yesterday afternoon on the ground that the defendant was not guilty of a statutory offense when only one instance of gambling was proven by the prosecution. The complaining witness, George Weed, a stock broker at 185 La Salle street, is now threatened with suit for damages by Mr. Rose.

Outing suits most everybody.
It's quackery to counsel incessant work.
Elegant outing suits for Darby day, $15 to $25.

2-button double-breasted sack suits, skeleton sacks; also single-breasted skeleton and Norfolk styles.

Choice neglige shirts for Darby wear, $1 to $3.50.

Also stock ties, outing belts, gala neckwear, openwork hosiery, etc.

Imported Panama straw hats for Darby day, $5 to $12. In a veritable gale of popular favor.

Also sailor straws, Mackinac straws, coarse braids, Porto Rico palms, etc., $1.50 up. All hot-weather favorites.

Saturday Washington Park will be to a great extent our good clothes exhibit.

F. M. ATWOOD,
THE ROGERS, PEET & CO. CLOTHING
"ATWOOD BLDG." Cor. Clark and Madison Sts.
We fill orders by mail.

SAFEGUARD YOUR FUTURE HEALTH AND HAPPINESS

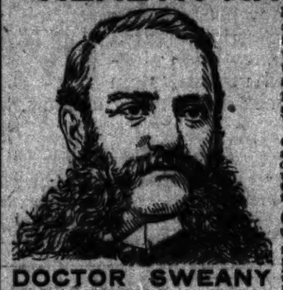

DOCTOR SWEANY
Longest Established, Most Successful and Reliable Specialist in Diseases of Men. Medical Diplomas, Licenses and Newspaper Records show.

Every man who is afflicted owes it to himself and his posterity to get cured SAFELY and POSITIVELY, without leaving any blight or weakness in his system. You should consider the quick cure illusion and free cure fallacy as an intelligent man would consider a business proposition. You do not want to be mutilated and maimed for life in trying to be cured of Varicocele and kindred troubles in a few days. The many years of my successful practice in Chicago prove that my methods of treatment are certain and not experimental. Call at my offices, and if I find that you cannot be cured I will NOT accept your money UNDER ANY CONDITIONS, but if upon examination I find you are curable I will guarantee a

SAFE & POSITIVE CURE

in as short a time as the nature and extent of the disease will permit without injurious after effects. My fee will be as low as possible, my conscientious, skillful and successful services. Consult me before consenting to any surgical procedure upon impoverished blood, weakness, Nervous Debility, Lost Manhood, Kidney and Bladder Troubles, Blood Poison, Skin Diseases, Premature Decline, Loss of Memory, Energy and Ambition, Nervousness, Pimples, Palpitation of the Heart, Shortness of Breath, Apprehension of Calamity. I will render you robust and strong mentally and physically, which will explain the diseases I cure and how I cure them to stay cured when others fail. Special Home Treatment will cure you. Call at my office or write for my book, free. Reference—Banks and Leading Business Men of this city. Consultation at office or by letter free and strictly confidential.

DR. SWEANY & CO., 323 State-st. Cor. Congress, Chicago, Ill.

ILLINOIS CENTRAL

OMAHA
Council Bluffs
Sioux City

California—2 Routes
Personally conducted through Excursion Sleeping Cars daily Chicago to Los Angeles and San Francisco via Kansas City, Salt Lake and Ogden. Leaving Chicago every Wednesday morning via New Orleans and the Southern Route; every Friday evening via Omaha and the Scenic Route.

To the South
Evansville, Memphis, New Orleans, Vicksburg, Nashville, Chattanooga, Atlanta and Jacksonville. Sleeping Cars, Parlor Cars, Buffet-Library-Smoking Cars, Dining Cars.

City Ticket Office, 99 Adams St. Phone Central 2705

THE NORTH WESTERN LINE

Colorado
and Return
$25.00

Tickets sold June 22d to 25th inclusive.
On other days the low rate of $31.50 prevails.
No reason why everyone, who would enjoy the exhilaration of the mountains, should not go to Colorado this Summer.
You can travel in greatest luxury, as these low-rate tickets are good on The Colorado Special.
The best of everything.
Leaves Chicago 6:30 P. M.
Arrives Omaha 7:00 A. M.
Arrives Denver 7:50 P. M.
next day.
Only one night on the road.
Colorado booklets free.
Ticket Offices: 212 & 193 Clark-st.
Phone Central 721.

CHICAGO, UNION PACIFIC & NORTHWESTERN LINE.

UNION PACIFIC OVERLAND LIMITED
WORLD'S PICTORIAL LINE

Arrest At Once
the first approach of eye failure. Glasses may seem abhorrent to you, but the danger of subsequent complications is not to be disregarded. Eye distress doesn't always mean glasses. If you need glasses, you should know it; if you don't, you will be glad to know that. Our eye knowledge enables us to advise you unerringly. We charge for glasses only, and your money is returned if they're not satisfactory.
Almer Coe, Optician,
74 State-st., Opposite Field's New Building.

SUBSCRIBE NOW FOR BASKET SHARES
BEFORE THE ADVANCE.
Write or Call for Liberal Installment Terms.
The Mergenthaler-Horton Basket Machine Co.
ADDRESS INQUIRY DEPARTMENT,
CONTINENTAL BANK BLDG., 218 LA SALLE-ST., CHICAGO,
ROOM 410-411. TEL. 96 MAIN.
EXHIBITION BASKET FACTORY NOW IN OPERATION AT 118-120 MONROE-ST.

DR. A. N. PARKER,
America's Leading Expert in the Treatment and Cure of
RUPTURE

Dr. Parker by his NEW METHOD guarantees to cure the worst cases of Hernia in the safest, surest and most permanent way. ALL ARE INVITED TO CALL AND SEE HIS NEW ELITE TRUSS. EXAMINATION FREE. Dr. Parker has had 30 years' experience in his special line of treatment, and has cured thousands of ruptured people in every walk of life. Call or write for free treatise.
DR. A. N. PARKER, Pres't.
COMMON SENSE TRUSS CO., 58 State-st.

COST A LITTLE MORE.
WEBER
265 WABASH-AV.
PIANOS
BUT LAST A LIFETIME.

THE TRIBUNE—ALWAYS RELIABLE.

EDUCATIONAL.

LAKE FOREST COLLEGE.
Rev. Richard D. Harlan, M. A., President.
Classical, English and Scientific Courses. Most beautiful suburb of Chicago, on high wooded bluffs of Lake Michigan. Semi-rural surroundings; healthy; inexpensive. Good dormitories. Modern gymnasium; excellent athletic facilities; co-educational. For Catalogue address
Box 60, Lake Forest, Ill.

HILLSIDE HOME SCHOOL
For Girls and Boys. Prepares for college and for business. Classical, Scientific and English Courses. Completely equipped laboratories. Beautiful and healthful location on a farm affords abundant opportunities for outdoor enjoyments. Water works, steam heat, and all modern conveniences. Large corps of teachers. Write for catalogue.
MISSES LLOYD-JONES, Principals, Hillside, Wisconsin.

EDUCATIONAL.

DVORAK DRAMATIC SCHOOL.
KIMBALL HALL ACTING ELOCUTION 243 Wabash-av. Chicago.
Summer Term Begins July 1.
EDWARD DVORAK, Director.

SUMMER SCHOOL
in review of 6th, 7th and 8th grade and high school studies. Bookkeeping, shorthand, typewriting and penmanship. Term begins July 7. Call or write
THE ATHENAEUM
18 to 26 Van Buren-st.

The Worcester Polytechnic Institute.
EDMUND A. ENGLER, Ph. D., LL.D., President. Mechanical, Civil, Electrical Engineering, Chemistry, and General Science. Extensive Laboratories. Catalogue showing positions filled by graduates, mailed free. Expenses low. 35th year. Address J. K. MARSHALL, Registrar, Worcester, Mass.

Ward Seminary for Young Ladies, Nashville, Tenn.
57th year begins Sept. 25. Literary Courses, Music, Art, Elocution. Certificates to Wellesley, Baltimore Women's College. Faculty, 25. Music and ensemble pupils. For Catalogue address A. D. BLANTON, LL.D., Box C-2.

In the Berkshire Hills
Miss Hall's School for Girls
PITTSFIELD Massachusetts. Miss Mira H. Hall, Prin.
Ferry Hall for Young Women. 33rd year. Certificates admits to Vassar, Smith, Wellesley and other colleges. College-Preparatory, Junior courses. Elective Courses. Music, Art, Elocution. Physical Training. Large new building. Write for illustrated catalogue.
Miss Sabra L. Sargent, Box 12, Lake Forest, Ill.

BLEES MILITARY ACADEMY.

THE ACADEMY of the UNIVERSITY OF CHICAGO
For Boys, at Morgan Park, Ill. Splendidly equipped. Prepares for all colleges. Expenses, $300 to $500. 25 scholarships. Write for catalogue.

EDUCATIONAL.

Summer Naval School

On Lake Maxinkuckee, Culver, Ind.
Under the Management of
Culver Military Academy
Just the place for your boy's summer vacation. A new idea, combining helpful school work with plenty of pleasure. Recognized and equipped by U. S. Government. Fascinating drill with oar and sail in regular man-o-war cutters, under graduate of Annapolis. Mornings devoted to work, with individual coaching and instruction in special studies. Afternoons given up to recreation and social pleasures. An ideal opportunity to "brush up" in backward studies, or prepare for college, while enjoying all the pleasures of an eight weeks' outing. Session from June 26 to August 20. Write for illustrated catalogue.
CULVER SUMMER NAVAL SCHOOL, CULVER, Indiana.

SUMMER RESORTS.
WESTERN.

Have a Good Time and Preserve Your Health
AT THE
Colonial Hotel
West Baden Springs, Ind.
RATES.
American Plan.....$3.50 to $5.00 per day
European Plan.....$1.00 up
The only first-class European and American plan fire-proof hotel at the springs.
Especially suited for ladies on account of the abundance of rooms with baths.
Furnishings, service and cuisine equal to the Waldorf-Astoria.
Long distance telephone in every room. Special rates for summer months.
GEO. S. GAGNON, President.

YELLOWSTONE PARK
COLORADO AND ALASKA TOURS
Under Special Escort of the AMERICAN TOURIST ASSOCIATION. Next Tour July 1. Special Sleeping and Dining Cars leave Chicago July 1st, July 17th, July 31st, Aug. 22d and August 7th. Extended time through the Yellowstone Park. Stops at each hotel. Special Stages and Rooms already reserved. Always ahead of the new and elegant steamships. Choice Rooms reserved. The itinerary includes Columbia River and Canadian National Park.
TICKETS INCLUDE ALL EXPENSES EVERYWHERE
Hotels, Carriages, Stages, Railway and Sleeping Car Fares, Meals in Dining Cars, etc. Individual tickets any day or date. Address
THE AMERICAN TOURIST ASSOCIATION,
136 Dearborn-st., Chicago.

PHANTOM LAKE INN
JUST A PLACE TO REST.
The ideal spot of Southern Wisconsin. Open for the season of 1902 under new management, having been thoroughly renovated and remodeled. Accommodations for 300 guests. Wisconsin Central to Mukwonago. Buses meet all trains.
E. T. BARTON, Mgr.

"PROSPECT POINT MANOR,"
SPRING LAKE, MICH.
On east shore of Lake Michigan, opposite Milwaukee. One night's ride from Chicago. There 52 hr. limited steamers. Direct to door. Book in time for spring stock breakfast. A model country home among the pines and fruit farms every season, for a charming outing. Write for terms. Table first-class. Send for booklet. C. D. EMERY, Proprietor.

THE ISLAND, LAKE WINNEBAGO, WIS.
New cottage resort (formerly private) opens June 24th. Five hours from Chicago. Individuals and families accommodated for two weeks or season. No hotel. Just a few cottages and tents. Boating, bathing, fishing, sailing, steam yacht free. Island only a few minutes' rowing distance from main land. Cloth illustrated book, address The Island Co., Oshkosh, Wis.

The MARSLAND
South Haven, Mich.
Generously Managed in Every Department.
KATHERYN MARSLAND.

THE HOTEL IMPERIAL
PETOSKEY, MICHIGAN.
OPEN ALL THE YEAR ROUND. Send for new and illustrated booklet. LEWIS & HARWOOD, Proprietors. JIM LEWIS, Manager.
(Formerly Cushman House.)

AVERY BEACH HOTEL,
SOUTH HAVEN, MICH.
Opens June 21st. Reduced rates until July 10th. $11.00 and $12.00 Rooms, $9.00 and $10.00 Day rates, $2.00 and $2.50. Booklet.

PAW PAW LAKE, MICH. | STRONG'S FARM HOUSE, Located on the Lake, combining farm and resort privileges. Address GEORGE STRONG, Coloma, Mich.

LAKESIDE HOTEL AND COTTAGES.
PEWAUKEE, WISCONSIN. Finely furnished and good table. For rates address
RICHARD WAGNER, P. O., Hartland, Wis.

SPRING BLUFF RESORT, Spring Lake, Mich.
One and one-half miles from town, on St. Joe river. Thirty-five acres of natural park. Special rates for June. G. F. FINER, Prop.

HOTEL GREEN, LAKE GENEVA.
Opens June 1st. Special rates during June. Post Office, Fontana, Wis.
C. L. RYDER, Lessee and Manager.

CAMPLAKEHOTEL | Camp Lake, Wis.
A resort for health, recreation and pleasure. 40 miles from Chicago. Write. Capt. Ky.
J. H. McVEY, Prop.

PAW PAW LAKE, MICH.
"THE ORCHARD." First-class summer accommodations. MRS. R. L. HOGARTH,
P. O. Colomo, Mich.

THE FLORODORA SOUTH HAVEN.
Modern in construction. Overlooking the lake. Excellent table. Special rates to families.
MRS. J. WRIGHT.

DRUCE LAKE, ILLINOIS.
PARK COTTAGE $7 per Week.
Fishing tackle free to guests.
R. J. MORAN, Prop. P. O., Grays Lake Ill.

LUKEN'S RESORT, SOUTH HAVEN.
Fine bathing beach. Rates $6.00 and up

THE CLIFF HOUSE,
DEVIL'S LAKE, WIS.
Coolest and most picturesque resort of the Northwest. W. B. PEARL, Prop.

HOTEL GLENWOOD.
Located on Lake Geneva. Opens from June 1st to Oct. 1st. MARSHALL BROS., Props. P. O., Fontana, Wis. COTTAGES FOR RENT.

THE FRUITLAND. South Haven Michigan.
"THE IDEAL FAMILY RESORT." Terms, $3 to $10 per week. Send for booklet.
A. N. FRENCH, Proprietor.

THE EMERY FRUIT FARM RESORT
Two miles from St. Joe, on St. Joe River. Send for booklet. NELSON C. EMERY,
Box 1177, Benton Harbor, Mich.

PINE COTTAGE—MACKINAC ISLAND.
Excellent table; home comforts and reasonable rates. Address MRS. THOMAS GALLAGHER.

MESSENGER SHORE, Devil's Lake, Wis. On C. & N. W. Ry. On west shore of lake. Good fishing and bathing, large shady grounds, home cooking. Reasonable rates. Send for circular.
MRS. O. M. MESSENGER, Kirkland, Wis.

DELAVAN LAKE, WIS.
THE LAKESIDE OPENS JUNE 15.
WM. J. FARRELL, Prop.

Kirkland House AND COTTAGES.
DEVIL'S LAKE, Wis. Cool; no mosquitoes or malaria; beautiful scenery. For particulars address MRS. S. E. KIRK, Kirkland, Wis.

THE STURTEVANT On the Lake
An ideal summer home; strictly first-class and reasonable. Address MRS. P. H. STURTEVANT, South Haven.

THE CUSHMAN, PETOSKEY, MICHIGAN.

SUMMER RESORTS.
WESTERN.

Where Shall We Spend Our Vacation?
Sleepy Hollow Resort
On Lake Michigan. SOUTH HAVEN, MICH.
Golf. OF COURSE! Booklet.

MACKINAC ISLAND, MICHIGAN.
The Windsor Hotel.
Beautifully located and modern throughout.
MISS BELL A. GALLAGHER, Prop.

Charlevoix Inn, Mich.
Offers more than any other resort advertises. Address EGBERT T. OSBORN, Proprietor.

COLD SPRINGS RESORT SOUTH HAVEN
Opens under new management, strictly first-class.
MILTON STEWART, Prop.

BELVEDERE BEACH, SOUTH HAVEN, MICHIGAN.
The famous North Shore Resort. Lots of shade and cool breezes. Excellent table. $7.00 per week up.
MRS. A. C. HISTED.

Paw Paw Lake, Michigan. THE CABLES Campbell's Breezy Side.
Special rates to families. Ad., Mrs. A. S. Ellis, Waterfall, Mich.

Traverse City, Michigan
PARK PLACE HOTEL.
At head of Grand Traverse Bay. Modern throughout. Suitable prices. Will C. Holden, Manager.

HOTEL WHITCOMB, ST. JOSEPH, MICH.
VINCENT & BLAKE, Props.

PAW PAW LAKE, MICH. (Beechwood Point).
THE ELMDALE COTTAGE, $7 to $10 per week.
Also Cottages for Rent.
Al. W. BARTON, Watervliet, Mich.

THE ST. CLOUD
SOUTH HAVEN MICHIGAN
Under New Management. Now Open.

PETOSKEY, PARK PLACE HOTEL MICHIGAN
On the banks of Little Traverse Bay. A comfortable home at reasonable rates.
MRS. E. SLOCUM.

COLONIAL HALL and Cottages, Lake Wequetonsing, Michigan. Beautifully situated on Little Traverse bay, one mile from Harbor Springs. Perfect sanitation. Address MRS. C. H. EATON.

EASTERN.

BUZZARDS BAY
MASSACHUSETTS.
FOR SALE TO CLOSE AN ESTATE
THE ISLAND OF
NASHAWENA
The island is situated about 12 miles from New Bedford, Mass., and contains about 2,000 acres. With its climatic location and its evergreens, it has made a charming summer retreat for a gentleman of means. Full particulars given on application to ALFRED MOSHER, 53 State St., Boston, or EDWARD M. MERRILL, 25 Broad St., New York.

HOTEL CHAMPLAIN
July 1st to October 1st.
ON BLUFF POINT, LAKE CHAMPLAIN.
Delaware & Hudson R. R. station in grounds; all trains and boats stop. Through drawing-room and sleeping cars from New York. Fully equipped 18-HOLE GOLF LINKS. GOLF COURSE, C. L. BROWN, Mgr. F. O. Hotel Champlain, N. Y. Also Hotel Kaaterskill, Catskill Mts. Open July 1st to Sept. 15th. Lincoln Safe Deposit Co., 63d-st. and Broadway, 9 to 12 a.m. and 1 to 3 p.m. Send for Booklet.

SHELTER ISLAND, L. I., N. Y.
MANHANSET
HOUSE AND COTTAGES WILL OPEN JUNE 21. Beautifully located and beautiful scenery on land and sea; all modern improvements; electric lights; suites with bath; drives, groves, pure water; dry atmosphere; 18-hole golf links; yachting, fishing, bathing, music, dancing, etc. Send for terms and illustrated pamphlet to ALBERT R. KEEN, Manager. Manhanset House, Suffolk County, N. Y.

STOCKTON HOTEL OPENS JULY 1. CAPE MAY, N. J.
1,000 feet ocean front, 1-3 mile spacious porch. Every modern comfort and facility. Orchestra, 16 pieces. Suites with private bath. Rates $15 to $25 per week. Reduction in June. Write for booklet.
HORACE M. CAKE.

"OUT ON THE COOL OCEAN"
Off Manchester-by-the Sea.
THE WINNEGAN
BAKER ISLAND, SALEM, MASS.
For Booklets, etc., address
HENRY W. MORSE, Proprietor.

WARM SPRINGS, BATH CO., VA. ARE NOW OPEN FOR GUESTS
For Circulars and Terms Address
EUBANK & GLOVER,
Warm Springs, Bath Co., Va.

THE LEIGHTON,
POINT PLEASANT, N. J.
Directly on the beach, within 50 ft. of ocean. Open May 20th to Oct. 1st.
MRS. E. F. MORFORD.

THE PITNEY ATLANTIC CITY, N. J.
New York-st. and Beach. Rebuilt and newly furnished throughout; 50 new rooms. Large porches. Capacity, 250. Rates $10 per week up. New Management. W. J. IMEL, Mgr.

CAPE COD. THE MATTAQUASON, Chatham, Mass.
Opens June 26. Illustrated booklet on application.
FREDERICK WILKEY, Cambridge, Mass.

EXCURSIONS—TRAVEL.

BY SEA TO MAINE
On the Fast Modern Steamships of
THE MAINE STEAMSHIP CO.
is the most charming and refreshing ocean excursion out of New York. Connection made at Portland for Bar Harbor, White Mountains, and all coast and inland resorts. Illustrated descriptive book free on application. B. E. ROOMER, Gen'l Pass. Agent, New York.

SUMMER VACATION TOURS, East, via Great Lakes, Hall, River and Ocean. "A Wonderful Book." 100 pages with 8 Maps of Routes and Rates. Northern and Eastern resorts, FREE on application, or mailed for 2 stamps.
WM. A. FLETCHER,
The Tourist Agent, 103 Adams-st., Chicago.

HOTELS.

THE ONTARIO HOTEL.
Absolutely fire-proof; N. State and Ontario-sts., Chicago; elegant rooms; excellent table, $2.50 per day, $14 per week; American plan.
L. E. HOWARD, Proprietor.

Initial belts at 50c.
The latest novelty is the initial belt—we show it for the first time—a very clever white belt with a fancy enameled initial in the back—it's bound to win attention. We name a special introductory price, 75c and 50c.

Mandel Brothers Daily Store News

Handsome go-carts, 11.50.
Reclining go-cart, solid wood body with full roll sides, finely enameled in green, rubber tire wheels, patent axles, rubber hub caps, corduroy cushions with head rest, satin parasol, splendid value, complete, 11.50.

Great sale wash goods remnants.

Main Floor Wabash-av.

THOUSANDS upon thousands of yards of the finest inported wash goods worth 50c to 75c a yard, on sale today at **25c** and **18c.**

All the short ends and remnants of the greatest season's selling in the history of our wash goods business, to be sold without reserve at bargain prices that have neither precedent nor parallel.

When you stop to think that these are the very finest weaves of the most celebrated mills of Europe—that the lengths are suitable for summer dresses and shirt waists—that the goods are just as clean and choice as if you bought them off the bolt, but that you are only paying one-third of the regular price, you'll realize that this is a sale that's bound to attract hosts of buyers from near and far and that it is to your interest to be one of the many to enjoy this great saving privilege.

Recent importations.
Fine imported chambrays that are especially suited for misses' and children's dresses—pinks, blues, yellows, greens, reds, helios, tans, and grays, 32-inch goods, per yard, **25c.**

This great remnant aggregation includes
Fancy white madras, lawns in fancy cords and hemstitched effects, new canvas weaves, piques, India linons, Persian lawns, Matelasse, fancy Sicilians, lace stripe **25c** zephyrs, lace stripe chambray, ginghams, Persian stripe madras, chenille ginghams, open work batiste, plain and fancy linen ginghams, fancy stripe and polka dot cheviots and madras, plain **18c** colored cheviots and oxfords, lace and corded stripe grenadines, silk warp ginghams, etc., etc., worth 50c to 75c, at **25c** and **18c.**

Recent importations.
The finest quality of Irish dimity in white and colored grounds, with single color, two toned and multi colored foulards, scroll and Dresden designs in great profusion, at **25c per yard.**

A specially selected line of corded zephyrs, tissues, and ginghams in Roman stripe and Persian warp effects affords the best possible bargains in inexpensive **20c** materials for shirt-waist suits. You'll certainly want to purchase a pattern or two when you see them. Well adapted for summer gowns; special sale price, 20c.

The finest madras ever landed in this country and the largest line in the city—white goods with solid and broken stripes of pink, rose, blue, helio, red and black and pink and black—also colored grounds, with jacquard figures and stripes—yards and yards of the same stuff actually have been selling all season at 50c yd.—now 25c. **25c**

Derby day millinery at half.

We made up twice the number of hats for Derby day that we did one year ago, and we never sold so many Derby hats before as we have sold this year.

But we do not want to have a single hat left on Derby day, so we've marked the unsold hats at half the original prices.

That's the Mandel method of preventing carrying over a single thing beyond the time it was made to sell in.

Flower hats, lace hats, maline hats, white hats, hats with waving ostrich plumes, hats copied from the choicest foreign models, an unexampled assemblage of pleasing styles.

They sold up to $35—your choice today at $15 and $20.

On tables in the dress hat section.

Ostrich plumes from male bird—will not come out of curl—12 in., $3.50; 15 in., $4.50; 18-in., $5.50; 24-in., $6.75.

Weather indications: Partly cloudy and warmer.

Mandel's editorial comment.

Wednesday, June 18th, 1902.

One very great convenience shoppers at Mandel's enjoy is a simplified, up-to-date transfer system, which makes purchases in different departments easy. By the use of transfer slips, goods may be bought in various parts of the house and the bill settled after the shopping trip is over. This prevents delays and annoyance over change and expedites shopping. This transfer plan is highly appreciated by our patrons, and nearly every day brings us letters commending it in the most positive terms.

The gigantic increase in our business during the past year is the best evidence of the people's confidence and our ability to please.

Exchanges or refunds are most cheerfully made at all times, as the satisfaction of our patrons is our first consideration.

There are many ways of doing business in the mercantile world that are apparently profitable, but there's only one right way and that excels, attaining the pinnacle far in advance of all others.

We contend, and thoroughly believe, that in pleasing one patron we please many, for the one will induce the many to give us a trial.

Advertising is the medium through which people are brought to the store, but reliability of merchandise is necessary to their retention.

Low prices are easy to quote, but low prices on high-grade merchandise are quite a different matter, and only occur in rare instances; inspect our merchandise and note our prices, then make your comparisons.

Beautiful white shirt waists, 1.95.

What a dearth of colors, what a profusion of white!

The white waist occupies the throne of popular preference and reigns securely, for people welcomed white this year — fairly forced it upon the fashionable world.

Comfort is the watchword of the day—the secret of the adoration of white, for the white waist looks fresh, cool and breezy—a summery effect that's pleasing to the eye.

One of the most agreeable things about white waists is the low prices which we are quoting.

We want you to come here if only to see a certain white lawn waist which we consider a marvelous bargain. It is embroidered in the most charming and dainty way, tucked where the stylish effect is best obtainable, and is provided with fancy stock collars—of course in material and making it's a high grade waist, but the price, and here you pause to marvel, is only **1.95.**

At a rise of $1, we are showing ten very clever styles in lawn waists, prettily trimmed with embroidery, tucks, hemstitching, and lace, with fancy stocks and ties—at **2.95.**

Ten styles of fine sheer lawn and dotted Swiss waists, front embroidered in pink, blue and black and white, and other beautiful styles of solid embroidery and lace—also some with fine embroidery and lace insertion, fancy stocks and ties, all sizes—at **3.95.**

Basement: 75c for 1.50 fine white lawn shirt waists, front made with solid embroidery, Gibson style, back tucked in clusters, all sizes.

Final reductions on picturesquely beautiful Derby day costumes.

Today prices reach their lowest level in our costume section. We've marked all those beautiful, smart, stylish costumes especially created for the Derby to sell at about half regular prices.

We never sold so many fine costumes for the Derby as we did this year, but we do not want a single costume on hand next Saturday.

Realizing the necessity for closing out the balance on hand without further delay, today the fine workmanship and the art expended in these dresses count for naught in the pricing.

It's simply a question of getting prices low enough to make them sell on sight, and that's what we've accomplished. It means a loss to us, for we actually paid more for the materials than we are now asking for the completed costumes, but we've made our profits, now it's clearing time.

Fancy silk raglans, just what everybody wants who expects to go to the races in an automobile or tally-ho—exquisitely wrought—regular $35 values, at **$25.**

Fancy costumes in figured nun's veiling and crepe de chine, in all the beautiful shades, $35. They were made to sell all the way up to $125, but your choice today at **$35.**

Elaborate costumes for the Derby in poplins, etamines, crepe de chines, pongees, silk and nun's veiling, in all the fancy shades and handsomely trimmed, worth up to $150, at **$40.**

Lace crepe de chine and etamine in the fanciest of the domestic and foreign makes, in the handsomest shades and neatest trimming, worth up to $175, at **$75.**

White pique and linen golf skirts, tailor stitched seams and ten rows stitching around bottom, **$4.**

White pique skirt, flaring bottom, trimmed with embroidery set in flaring seam, **$5.**

Basement: 50 dozen pique and duck skirts in plain and figured effects, full flare style and corded flounce, **98c.**

A superb showing of fashionable corsets.

The corset lies right at the very foundation of elegance in a woman's costume, excellence in corset fit being absolutely necessary to a stylish appearance.

We show all the new curves, contours and lengths for the present season—an unmatchable array of choice models from the world's most successful corsetieres.

Corsets that are without exception approved both by style critics and hygienic authorities

Parame A—A dainty white broche corset, designed for full figure, long hip, medium low bust, Jarretelle front and hip attachments, beautifully trimmed with satin ribbons and deep fall of lace—model indorsed by the most critical modistes—**13.50.**

Parame B—This garment in the finest brocaded batiste effects, combines strength and pliability at the same time, molding the figure into exquisite lines, it appeals at once to the fastidious dresser—price **16.50.**

Parame C—Silk broche, dainty colorings, decided straight front, bias boned, so constructed as to reduce full abdomen without injurious pressure, front and side Jarretelle attachments, double ruching of ribbon and deep fall of lace—**$12.**

Parame D—Molds the full figure into the finest contour, designed with skirt effect, short round back, artistic finish, all desirable shades—a model well adapted for corpulent figures—**16.50.**

Fleurette—Dainty brocaded Empire corset, for slender figure—**$5.**

Fleur de France, 1914—Batiste, straight front, medium bust and hip, lace and ribbon trimmed, for average figures, regularly $3—special, **2.50.**

Fortescue, 803—Sheer batiste, long hip, low bust, well adapted for full figure—special, **$2.75.**

Fleur de France, 1918—Fine batiste straight front bias curve, for the medium figure—special, **$1.**

Women's new dull colonial shoes at $$.

It's amazing how quickly popular fancy turned to the dull finished Colonial shoe for summer wear.

It certainly is a pretty shoe and the prevailing shapes court ease in wearing—a point worthy of emphasizing.

The new Colonial which we show is not the ordinary $3 kind. It is made of matt kid and the construction is what you generally find in $4 and $5 **$5** footwear. We were ahead of the season **$3** in placing orders—got in before the demand had raised prices and consequently are able to give these remarkable bargains, and you choose from all widths and sizes in modish Colonials at **$3.** Others at **$4** and **$5.**

Basement: 3.50 and $4 tan shoes are now on sale at less than the original cost—a vast assemblage of high grade shoes in the most recent lasts—sent from third floor, to close at **$1.** **$1**

Basement: An extraordinary purchase of fine Oxfords, Cuban, military, medium, opera and common sense heels, variety of handsome designs, $3 and $3.50 values, **1.65.** **1.65**

"Florodora" skirt lifter at 95c.

There have been many devices but none as practical as this.

Those who have used it pronounce it satisfactory in every particular.

Aside from its usefulness it is very ornamental, imparting a decidedly stylish appearance to the gracefully drooping skirt.

The "Florodora" is perfectly reliable—no danger of the skirt coming loose and falling.

It is made of fine quality black and white gros grain ribbon, with gold, silver, oxidized or enameled clasps.

Having once used the "Florodora" you will find it indispensable, as it will not muss or injure the most delicate material. Prices range **2.95, 2.50, 1.95, 1.50, 1.25 and 95c.**

Mandel Brothers,
20 and 22 Rue Richer,
Paris.

May 31st, 1902.

Messrs. Mandel Brothers,
Chicago, Ill., U. S. A.:

Unusual attention is claimed by the brilliantly beautiful sunshade of this season, an article that had its origin in France early in the seventeenth century, at which time it was carried over the "grand dames" by pages.

Ultra-fashionables not only regard the parasol as an indispensable adjunct to the summer toilette for day use, but frequently adopt fine white muslin shades as a protection from the silvery rays of the milder Phoebe. A sudden unfurling of the fluffy sunshades at a recent open air gathering reminded one of the simultaneous burating into bloom of myriads of exquisitely beautiful flowers.

The inconsistency of fashion places before the style world a diversity of genres each season, but this year dainty white, pink and bright greens are extremely popular for driving, calling, promenades, etc. One distinctively luxurious gem comes in pink taffeta, finished with muslin and three tiny plaits, bands of openwork ranging between. As a softening to ardent rays of the sun, the bands are covered with boutonnes of pink mousseline de soie, while the frame is likewise treated.

Artistic workmanship is displayed in the handles of the present parasol creations, many individually patterned effects being evolved, which will in centuries to come find a place with other precious heirlooms.

In this year's costumes fashion strategically endeavors to reduce the "silhouette" and increase the symmetry and purity of each definite line, designs and trimmings both contributing to this artistic effect. All the furbelows of the eighteenth century accompany the daintiest of garnitures, diverse elements whose combination is extremely difficult, while such variety of decorations was never before witnessed.

Redfern is contributing two delectable originations to the Palace of Costumes at Earl's Court, the greatest style show of the season—a rarely beautiful court dress and a toilette "a la marquise." The court dress is of rich, soft satin, o'erspread with tulle trellis work in glinting gold, elaborately embroidered with gold and "diamants." The "Prince of Wales" feathers in embossed effect embellish the petticoat centrally, while white ostrich feathers, shimmering with an overcasting of gold fringe, surround the bottom.

But no gown, however fascinating, can compare for grace and winsomeness with the luxtiriously designed and symmetrical tea gown, or evening frock, with its indolent decollete assumption, which is now delighting the feminine world of smart dressers.

MANDEL BROTHERS.

Linol removes stains.

An extract the housewife hails with joy, for no longer will disfiguring stains mar her happiness.

Linol comes to her aid and eradicates the most deeply seated rust stains, discoloration on linen or muslin.

It also removes all traces of mildew, fruit juice, wine, ink, or like blemishes and is an ideal bleacher for folded linens and muslins and restores them to their natural white.

Introductory price for this valuable preparation, per oz., **25c.**

Summer gloves at 25c.

Basement.

A great variety of cool gloves for summer wear. We secured all the maker had and realized a big saving.

They include the new lace lisle, silk taffeta and imported two thread lisle gloves, all colors including white and black.

Quite inexpensive, your choice from the line mentioned, at per pair, **25c.**

Ribbon remnants, 10c.

Basement.

An echo of the great main section ribbon sale, of manifold profit in saving people.

Plain and fancy taffetas, moire and other high-grade ribbons in the newest, most exquisite tints.

Ribbon remnants, but scarcely less desirable than if bought off the bolt, for they come in very practical lengths, some of them were selling as high as 50c, but today go down to **10c** and **15c.**

Untrimmed Hats, 39c.

Basement.

Little enough to pay for a hat, but these can easily be made to serve you very acceptably for every day street wear.

Just add a bit of ribbon, a spray of flowers, or a piece of velvet, and wear—that's our recipe.

Turbans, flats, crest shapes and other new and swell foundations in the lot from which you choose at **39c.**

Travelers should visit our trunk section.

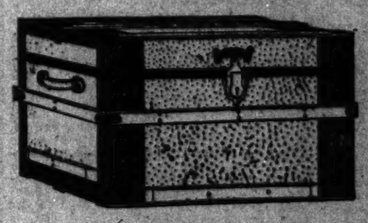

Nowhere can anything in the trunk line be procured more advantageously than at Mandel's.

Here's most extensive line to select from and the lowest prices.

Our No. 251 trunk, canvas covered, iron bottom, steel trimmings, Monitor lock, deep set up tray with covered hat box:

28 in.,	30 in.,	32 in.,	34 in.,	36 in.,
2.25	2.45	2.65	2.85	3.05

Cowhide suit case, fine linen lined, with leather protected corners, brass lock and catches:

22 in.,	24 in.,	26 in.,
4.35	4.65	5.15

Our No. X30 grain leather bag made of selected stock, heavy double-flange frame, lock and catches, and stitches handles:

10 in.,	11 in.,	12 in.,	13 in.,	14 in.,	15 in.,	16 in.,	17 in.,	18 in.,
1.75	1.90	2.05	2.20	2.35	2.50	2.75	$3	3.25

Our No. 70 steamer trunk, duck covered, hardwood slats, black iron ends, strong Monitor lock, large side bolts, stitched sole-leather handles, tray with covered hat box:

32 in.,	34 in.,	36 in.,	38 in.,
3.75	4.25	4.75	5.50

Canvas-covered telescopes, suit-case style, with leather covered and bound corners, strong leather straps and handles:

20 in.,	22 in.,	24 in.,	26 in.,
90c	$1	1.45	1.75

Canvas-covered telescopes, suit-case style as above, only full leather bound, making a wear-well case for little money:

20 in.,	22 in.,	24 in.,	26 in.,
1.65	1.90	2.15	2.40

DEATHS.

[illegible] or death notices will be cabled, in connection, without extra charge, for publication in the Paris edition of the New York Herald, [illegible] so request, by writing on their [illegible] handing them in, "Cable to the New York Herald European edition."

[illegible], Dwight.	Johnson, Amanda.
[illegible], Jacob.	Johnston, Pauline.
[illegible], Josephine.	Krieder, Jerrett Z.
[illegible], Mary.	Krieger, Emil.
[illegible], William A.	Kindt, Carolina.
[illegible], Agnes.	Kuhn, John.
[illegible], Patrick.	Loyer, Martin.
[illegible], Ellen.	Mullen, Mary.
[illegible], John Clifford.	Metzel, Stoddard Taylor.
[illegible], Walter.	O'Hara, Mary F.
[illegible], Henrietta S.	Peterson, Andrew A.
[illegible], Sadie M.	Prindiville, Eddie.
[illegible], William P.	Parker, Roy S.
[illegible], Claude M.	Ryan, Corinne.
[illegible], Eleonora.	Roiseth, Lela Mansfield.
[illegible], Sadie M.	Toops, Charles A.
[illegible]bach, John.	Walsh, John.
[illegible], Drucella.	

[illegible]—Dwight, June 16, in Pullman, aged [illegible] years. Funeral Wednesday at 10 a. m. in Pullman Methodist church, to Rosehill by train.

[illegible]—In his 90th year, Jacob Bloch, father of [illegible] Simon, and Adel Bloch and Mrs. James A. [illegible]. Funeral from his late residence, 242 [illegible]-st. Wednesday, June 18, 11 a. m., to [illegible]. Louisiana [Mo.] papers please copy.

[illegible]—Josephine Blake, aged 46 years. Funeral today at 2 p. m. from 3227 South Park-av. [illegible].

[illegible]—June 15, Mary, wife of Charles [illegible]. Funeral today at 2 p. m. from [illegible]-av.

[illegible]—June 17, aged 8 months, William [illegible], son of Andrew and Nellie Cullen. Funeral today at 10:30 a. m. from 6034 Woodlawn-av. to Mount Olivet.

[illegible]—Agnes Dergen, aged 68 years. Funeral today at 10:30 a. m. from 46 E. Fullerton-av. to St. Vincent's church.

[illegible]—Patrick Dunn. Funeral from 377 Haddon-av. to St. Mark's church, thence by carriage to Mount Carmel.

[illegible]—June 17, Ellen, wife of Joseph Dodd. Funeral June 20 at 9:45 a. m. to Holy Family church, thence by carriage to Calvary.

[illegible]—Walter Gaiazin, aged 13 years. Funeral today at 12 o'clock from 2169 N. Sacramento-av. to Bethlehem church, thence by carriage to Concordia.

[illegible]—June 17, 1902, John Clifford Foust, age [illegible] years. Funeral from his late home, 24 Campbell-av. Notice of time later.

[illegible]—June 16, aged 27 years, Henrietta S., wife of Max W. Goltz. Funeral June 19 at 3 p. m. from 1133 Nelson-st. to Graceland.

HARRINGTON—William P. Funeral today at [illegible] a. m. from 104 N. Artesian-av., by carriage to Calvary.

HELGESEN—June 17, aged 42 years, Eleonora, beloved wife of Henry and mother of George, Walter, Alfred, and Harry Helgesen. Funeral Thursday, 10 a. m., from residence, 6545 Evans-av., to Oakwoods.

HALLETT—Claude M., June 15, 1902, age 34 years, beloved son of Rosalia Hallett and brother of [illegible] Hallett. Funeral from his late home, 636 Spaulding-av., Thursday, at 2 p. m. Interment Forest Home. Jackson (Mich.) papers please copy.

HANSON—Sadie M. Hanson, June 16, aged 31, beloved sister of Mrs. Louise Cole [née Hanson] and Ella Hanson. Funeral Wednesday, June 18, from her late residence, 424 W. North-av., at 2 o'clock, to Mount Olive Cemetery.

HEMMERSBACH—June 16, aged 72 years, John, husband of Christine Hemmersbach. Funeral today at 9 a. m. from 355 N. Ashland-av. to St. Boniface church, thence to St. Boniface cemetery.

[illegible]—June 15, Drucella, wife of Peter Jensen. Funeral today at 9:30 a. m. from 453 Park-av. by train to Mount Olivet.

JOHNSTON—Pauline, wife of Clarence S. Johnston. Funeral today at 1 p. m. from 940 [illegible]-av. by carriage to Oakridge.

JOHNSON—In Denver, Colo., 11:30 p. m. June [illegible], 1902, Amanda, wife of W. Clyde Johnson.

KRIEDER—June 15, Jerrett Z. Krieder, at Elkhart, Ind. Funeral June 17 at Elkhart.

KRIEGER—June 16, Emil Krieger, aged 29 years. Funeral June 19 at 1 p. m. from 2057 Emerald-av. to St. Anthony's church, by carriage to St. Mary's cemetery.

KINDT—June 16, aged 29 years, Carolina, daughter of Charles Kindt. Funeral June 19 at 12 o'clock from 758 W. 21st-pl. to St. Matthew's church, thence by carriage to Concordia.

KUHN—June 16, John, husband of Kate Kuhn. Funeral June 19 at 10 a. m. from 48 Boston-av. to St. Patrick's church, thence by carriage to Mount Carmel.

LOYER—Martin, husband of Louise Loyer. Funeral June 19 at 2 p. m. from 3625 Princeton-av. to Oakwood.

METZEL—June 16, 1902, Stoddard Taylor, aged [illegible] years 7 months and 15 days, only child of E. B. and Jessie Taylor Metzel. Funeral from the [illegible], 665 W. Monroe-st., Wednesday, 10 a. m. Burial at Rosehill Cemetery.

MULLEN—Mary (nee Martin), beloved wife of [illegible] Mullen and sister of Mrs. J. J. Murray, Sister Mary Casper, and Matthew, Michael, William, Edward, John, and Joseph Martin. Funeral from her sister's residence, 163 Armitage-av., [illegible], June 20, at 9 a. m., to Annunciation church, where high mass will be celebrated, thence by carriages to Mt. Carmel. Member of [illegible] Court No. 230, W. C. O. F., and [illegible] ladies' sodality of St. Charles Borromeo's church.

O'HARA—Mary F. O'Hara. Funeral June 19 at [illegible] a. m. from 102 Hastings-st. to Holy Family church, thence by carriage to Mount Carmel.

PETERSON—June 16, Andrew A. Peterson. Funeral today at 1:30 p. m. from 703 W. 108d-st. to Mount Greenwood.

PRINDIVILLE—Eddie Prindiville. Funeral today at 9 a. m. from 1819 Ogden-av. to Blessed Sacrament church, thence by carriage to Mount Carmel.

PARKER—June 17, aged 7 years and 10 months, Roy S., beloved son of Henry O. and Effie M. Parker, at Warrenville, Du Page Co., Ill. Interment at Rosehill June 18. Funeral private.

RYAN—June 16, Corinne, daughter of Louis and [illegible] Ryan. Funeral today at 2 p. m. from 3028 [illegible]-av. to Wunder's cemetery.

ROISETH—Lela Mansfield, aged 5 months, son of Hakon and Inga Roiseth. Funeral today at 1 p. m. from 345 W. Erie-st. to Mount Olive.

TOOPS—June 16, aged 61 years, Charles A., husband of Judith Toops. Funeral June 19 at 1 p. m. from 238 N. Curtis-st. to Tabernacle church, thence by carriage to Rosehill.

WALSH—June 15, John, husband of Tillie Walsh, [illegible] Aberdeen-st. Funeral notice later.

OFFICIAL DEATH RECORD.

THE FOLLOWING BURIAL PERMITS WERE issued by the health department yesterday:

[illegible], Jacob, 89; 242 Hampden-ct., June 16.
[illegible], George W., 64; 106th-st. and Avenue N, June.
[illegible], Henry, 47; 861 33d-st., June 14.
[illegible], Mary, 37; 4808 Princeton-av., June 15.
[illegible], Paul, 15; 185 Townsend-st., June 15.
[illegible], Charles E., 43; 6037 S. State-st., June 12.
[illegible], Elizabeth N., 55; 3040 Calumet-av., June 16.
[illegible], Julia A., 37; 349 Elm-st., June 17.
[illegible], 39; 6056 61st-st., June 16.
[illegible], John, 80; 11743 La Salle-st., June 17.
[illegible], Louis M., 46; 105 Gault-ct., June 16.
[illegible], Patrick, 46; 377 Hadden-av., June 15.
[illegible], Albert, 41; 7126 Green-st., June 15.
[illegible], John, 75; Home for the Aged, June 16.
[illegible], Walter, 13; 2169 N. Sacramento-av., June 14.
[illegible], Augusta, 32; 5409 Bishop-st., June 15.
[illegible], Sadie M., 31; 424 W. North-av., June 16.
[illegible], Katherina, 46; 907 Le Moyne-st., June 15.
[illegible], Martin, 7; 270 Milwaukee-av., June 17.
[illegible], Esther, 71; 1355 Belmont-av., June 16.
[illegible], Johanna, 71; 355 N. Ashland-av., June 16.
[illegible], William P., 5; 104 Artesian-av., June 15.
[illegible], Claude M., 34; 636 Spaulding-av., June 15.
[illegible], Drucella, 24; 453 Park-av., June 15.
[illegible], Joseph, 63; 531 W. 16th-st., June 15.
[illegible], Martin, 61; 3625 Princeton-av., June 16.
[illegible], Frank G., 17; 967 Winona-st., June 15.
[illegible], John O., 16; 452 Stevenson-st., June 16.
[illegible], William, 40; 407 W. Randolph-st., June 12.
[illegible], Patrick, 75; 30 Boston-av., June 15.
[illegible], Stoddard F., 6; 665 W. Monroe-st.
[illegible], Mary, 49; 451 N. Lincoln-st., June 16.
[illegible], Josephine, 42; 2818 Short-st., June 14.
[illegible], Edward K., 31; 273 Van Buren-st., June 15.
[illegible], Martin, 30; Avenue N, June 15.
[illegible], Edward, 12; 1819 Ogden-av., June 16.
[illegible], John, 72; 1244 W. 21st-pl., June 15.
[illegible], Wilhelmina, 80; 68 Dickens-av., June 15.
[illegible], Nora, 40; 13 N. May-st., June 14.
[illegible], Herman, 80; 40 Keith-st., June 16.
[illegible], Kofta, 30; 1159 53d-st., June 15.
[illegible], Blanche J., 6; 3133 Armour-av., June 15.
[illegible], Heinrich, 83; 1006 N. Spaulding-av., June 15.
[illegible], Emma, 50; 707 Carroll-av., June 17.
[illegible], Thomas, 33; 2125 Wentworth-av., June 16.
[illegible], Laura, 56; 3018 Armour-av., June 15.
[illegible], Emilie, 29; 1951 Carroll-av., June 14.
[illegible], Alma M., 13; 140 Townsend-st., June 16.
[illegible], Geneva A., 27; 28 33d-pl., June 17.
[illegible], Belle, 46; 1556 George-st., June 16.

HEALTH DEPARTMENT ON WATER.

GOOD LAKE VIEW	GOOD CHICAGO AVE.	GOOD 14TH ST	GOOD HYDE PARK

[illegible] stations good.

Lake View station supplies all territory north of Fullerton avenue. Chicago avenue station supplies all territory between Fullerton avenue and [illegible] street. Fourteenth street station supplies [illegible] territory between Kinzie and Thirty-ninth [illegible], and Hyde Park all territory south of Thirty-[illegible] street except the Stock-Yards. The [illegible] Park station supplies the district from [illegible] avenue north to the city limits.

FOREIGN MAIL SCHEDULE.

FOREIGN MAILS WILL CLOSE AT THE CHICAGO postoffice today, June 18, as follows:
[illegible], Switzerland, Spain, Portugal, Turkey, [illegible], Greece, British India, Belgium, and Cape [illegible], 4:30 p. m.
[illegible] Cuba, 6 p. m.
[illegible] Alaska, 5 p. m.
[illegible] Jamaica, via Boston, 12 p. m.
[illegible] France and Italy, via S. S. La Touraine, 11 [illegible].
[illegible] Brazil, 4:30 p. m.
[illegible] Costa Rica, 5 p. m.
F. E. COYNE, Postmaster.

UNDERTAKERS.

[illegible]ESTABLISHED 1854.
C. H. JORDAN & CO.
[illegible] JORDAN. CADY M. JORDAN.
[illegible] AND 16 EAST MADISON-ST., CHICAGO.
[illegible] EAST 55D-ST., HYDE PARK.
Y. M. C. A. BUILDING, EVANSTON, ILL.

[illegible] SUFFUM [20 YEARS WITH THE late C. H. Jordan] and A. B. PERRIGO, undertakers, [illegible] Wabash-av. Telephone South 363. [illegible] bearers furnished when desired. [illegible] ambulance to all parts of the city.

MONUMENTS.

[illegible] BLAKE & CO., 710 WOMAN'S TEMPLE. [illegible] makers of monuments and mausoleums.

FLORISTS.

[illegible] BRUNS, 1409 WEST MADISON-ST. [illegible] floral designs at lowest prices.

OFFICIAL WEATHER FORECAST.

OFFICE OF CHIEF OF WEATHER BUREAU, Washington, D. C., June 17.—Forecast:

Illinois and Iowa—Fair Wednesday and Thursday, south to west winds.

Indiana—Fair Wednesday and Thursday, rising temperature Wednesday, variable winds.

Ohio—Fair and warmer Wednesday, Thursday fair, fresh southeast to south winds.

Lower Michigan—Fair and warmer Wednesday, possibly showers in north portion, Thursday fair and cooler, fresh south winds.

Upper Michigan—Showers Wednesday and probably Thursday, fresh southeast to east winds.

Wisconsin—Fair Wednesday and Thursday, cooler in west portion Wednesday, fresh south winds, becoming west.

Missouri—Fair in east, showers in west portion Wednesday and probably Thursday.

Minnesota—Fair Wednesday, except showers in northeast portion, cooler in southeast portion, Thursday fair, variable winds.

North and South Dakota—Fair Wednesday and Thursday, warmer Wednesday.

Place of observation. Time taken: June 17, 8 p. m.	Thermometer	Max. temp.	Direction of wind	Precipitation 24 hours	State of weather
Abilene	96	108	S.E.	....	Clear
Albany	64	70	W.	.04	Clear
Alpena	60	72	S.E.	....	Fair
Atlanta	86	90	S.	....	Clear
Amarillo	82	90	S.E.	....	Clear
Battleford	52	54	N.W.	....	Fair
Bismarck	56	62	N.W.	.12	Clear
Buffalo	60	60	W.	....	Clear
Boston	66	74	N.W.	....	Clear
Cairo	78	82	N.W.	....	Clo'dy
Calgary	44	54	Calm	.64	Rain
Charlotte	76	82	N.E.	....	Clear
Cheyenne	58	64	N.E.	....	Clo'dy
Chicago	72	72	S.	....	Fair
Cincinnati	74	78	S.E.	....	Fair
Cleveland	66	68	N.W.	....	Clear
Concordia	80	84	S.	....	Clear
Davenport	72	76	S.E.	....	Clo'dy
Denver	70	70	N.E.	....	Clo'dy
Des Moines	72	76	S.	....	Fair
Detroit	66	74	S.W.	....	Clear
Dodge City	82	86	S.E.	.08	Clear
Dubuque	72	76	S.	....	Clo'dy
Duluth	46	56	N.E.	.06	Rain
El Paso	96	100	S.	....	Clo'dy
Edmonton	44	48	N.	.04	Clo'dy
Galveston	84	88	S.	....	Clear
Grand Haven	66	76	S.W.	....	Fair
Green Bay	66	76	S.W.	....	Fair
Havre	56	68	S.	.78	Fair
Helena	58	60	S.W.	Tr.	Fair
Huron	62	74	N.W.	Tr.	Fair
Indianapolis	74	78	E.	....	Clo'dy
Jacksonville	82	92	S.W.	....	Fair
Kansas City	70	72	S.E.	....	Clo'dy
Lander	62	64	N.E.	....	Clear
Little Rock	72	94	E.	.14	Rain
Los Angeles	68	74	S.W.	....	Clear
Marquette	62	62	S.E.	....	Clo'dy
Memphis	80	88	N.E.	....	Clo'dy
Medicine Hat	54	56	W.	....	Clo'dy
Milwaukee	60	68	S.E.	....	Clo'dy
Minnedosa	44	60	N.W.	1.86	Clo'dy
Montgomery	92	98	E.	....	Clear
Montreal	56	64	N.W.	Tr.	Fair
Nashville	80	86	N.	....	Fair
New Orleans	88	94	S.W.	....	Clear
New York City	70	74	N.W.	.28	Clear
Norfolk	76	80	N.W.	....	Clear
North Platte	70	74	N.	....	Clo'dy
Oklahoma	84	86	S.	....	Clear
Omaha	78	80	S.E.	....	Clo'dy
Oswego	64	66	W.	....	Clear
Palestine	92	94	S.	....	Clear
Parkersburg	72	76	S.E.	....	Clear
Philadelphia	76	78	W.	.36	Clear
Pittsburg	70	74	N.E.	....	Clear
Pueblo	82	92	N.E.	....	Clo'dy
Qu'Appelle	56	64	N.W.	.88	Clo'dy
Rapid City	64	68	N.	....	Fair
San Antonio	96	95	S.E.	....	Clear
San Francisco	60	72	W.	....	Clear
St. Louis	78	82	S.	....	Clo'dy
St. Paul	68	72	S.W.	.02	Clo'dy
Salt Lake City	68	68	N.W.	....	Clear
Ste. Marie	60	62	N.W.	....	Fair
Springfield, Ill.	74	76	S.E.	....	Clo'dy
Springfield, Mo.	68	68	S.E.	.64	Rain
Vicksburg	90	94	S.W.	....	Clear
Washington	76	80	N.W.	Tr.	Clear
White River	64	70	W.	....	Fair
Williston	56	60	N.W.	.62	Fair
Winnipeg	64	70	W.	.74	Clo'dy
Wichita	78	82	S.E.	Tr.	Clear

WEATHER IN CHICAGO.

The temperature as observed yesterday by L. Manasse, optician, 88 East Madison street, Tribune building, was as follows: Thermometer—8 a. m., 70 degrees; 9 a. m., 70; 10 a. m., 69; 11 a. m., 72; 12 m., 73; 1 p. m., 73; 3 p. m., 74; 6 p. m., 74. Barometer—8 a. m., 29.47; 6 p. m., 29.50.

REAL ESTATE TRANSFERS.

REAL ESTATE TRANSFERS FILED FOR RECORD on Tuesday, June 17, 1902:

Peoria-st., n w cor 64th, e f, 55.65x124.69, incumb. $15,000, May 31 [James B. Hobbs to Henry C. Wilson]	$40,000
Drexel-av., 6318 to 6322, 75x124.64, May 31 [James B. Hobbs to Joseph Leitch]	25,000
Hill Grove-av., n e cor Bilbert, s f, 1,320x1,327, m. or l., township of Lyons, June 12 [Rebecca Leach of La Grange, Ill., to James B. Hobbs]	45,000
South-blvd., s e cor Gilbert-av., 80 acres, township of Lyons, incumb. $5,000, May 31 [Henry C. Wilson of Oak Park, Ill., to James B. Hobbs]	40,000
Calumet-av., 264 s of 54th-st., w f, 50x150, June 11 [Samuel D. Tippett to Peter Peterson]	27,000
63d-st., 232 e of Normal-av., s f, 52½x136.38, June 9 [George Byrne to John J. Byrne]	25,000
Same pply., June 16 [John J. Byrne to Alice E. Byrne]	25,000
Harrison-st., 140 w of Aberdeen, s f, 60x60, June 7 [A. C. Barley to Hand Land Co.]	15,000
Fulton-st., 177 e of S. 47th-av., n f, 125x108, June 4 [P. Peterson to James B. Crummey]	12,000
Morgan-st., s e cor Austin-av., w f, 25x116 8-10, June 7 [P. O. Stensland to Charles O. Dahl]	4,000
Lunt-av., s w cor Pine-st., n f, 50x150, June 13 [A. J. Pruitt to William H. Mulholland]	8,000
Lake-av., 4511 and 4513, 40x125, m. or l., rev. $4.75, June 10 [Samuel R. Martin quit claims to Henry T. Washburn]	1
Willow-av., 33 1-3 n of Frink-st., w f, 33 1-3x135, June 14 [Irvine J. Moffatt to J. H. Worcester]	4,200
Mamztee-av., 125 s of 80th-st., e f, 25x124½, June 1 [William J. Taylor to George Alfred Dowding]	1,800
Drake-av., 123 s of Belle Plaine, e f, 250x125, June 11 [A. H. Hill to Charles Ritzke]	2,000
Homan-av., 291 s of 12th-st., w f, 25x200, June 1 [E. Fardy to Emil H. Seeman]	1,200
Spaulding-av., s w cor 27th-st., e f, 25x125, June 2 [J. Lhotka to Vaclav Hlavacek]	1,000
Sacramento-av., 174 n of 65th-st., e f, 150x125, May 10 [Walter L. Woods to Jefferson B. Woods]	1,800
Foster-av., 241 w of Southport, s f, 50x125, June 16 [O. Noble to Thomas E. Butterworth]	1,400
N. 41st-av., 249 s of Bloomingdale, e f, 25x125, June 16 [J. Lillie to Emanuel Johnson]	1,650
N. 51st-ct., 216 s of Iowa-st., e f, 25x125, June 14 [G. T. Veazie to Geo. C. Nielsen]	2,350
Jackson-st., 175 w of S. 43d-av., s f, 25x121 7-10, May 20 [C. S. Wheeler to Emily Le Francois]	1,650
20th-st., 48 e of Washtenaw-av., n f, 24x89, June 9 [C. J. Kamba to Vaclav Lonzensky]	1,500
13th-st., 48 w of Loomis, n f, 24x124, May 24 [J. O'Mara to Jacob Levy]	2,000
23d-st., 266 w of California-av., s f, 25x124, May 21 [C. Blattner to Rudolf A. Minchow]	1,500
46th-st., s w cor Wood, n f, 96x102, June 11 [F. F. Frickan to Wm. O. Tegtmeyer]	2,400
Calumet-av., 179 s of 45th-st., e f, 26x129¼, June 12 [M. B. Haskell to Earl G. Armstrong]	2,000
117th-st., 166 w of Indiana-av., n f, 50x111¼, May 8 [F. P. Gregsten to Andrew W. Mitchell]	1,000
Washington Park, L. 37 and 38, B. 1, June 12 [E. A. Barnard to Arthur D. Heffron]	1,800
Fairfield-av., between 13th and 14th-sts., e f, 32x113, June 7 [R. W. Steuborn to Chas. Wilke]	1,100
Almond-st., 126 s of Taylor, e f, 24x112 1-8, June 10 [H. Ziska to Bridget Sheehan]	2,500
Harrison-st., 180 w of Clinton, n f, 22x100, and o. p., June 5 [E. A. Fleming quit-claims to Sarah Fleming]	1
Homan-av., 25 s of 19th-st., w f, 25x125, June 5 [C. A. Sawyer to Emma E. Voelker]	1,000
12th-st., 216 w of Paulina, n f, 24x125, May 26 [E. Masterson to Edward J. Kraas]	2,500
15th-st., 175 w of Jefferson, s f, 25x75, June 16 [J. Petr to Pavel Biatniak]	3,100
Marshfield-av., 288 s of 49th-st., e f, 24x122, June 2 [B. Hess to Robert Baumann]	1,200
Winchester-av., 96 n of 53d-st., e f, 25x116, May 5 [E. Schlesinger to Joseph P. Filek]	1,000
Normal-av., n w cor 72d-st., e f, 99¼x125¼, June 16 [D. A. Orth to Frederick L. Meckel]	7,500
Walnut-st., 200 w of St. Louis-av., n f, 23 46-100x73 1-6, June 3 [S. W. Roth et al., by M. in C., to Chas. J. Deiber]	3,287
N. 50th-st., 330 e of Palmer-av., 9 acres, except river, incumb. $2,000, June 17 [Chas. Peterson to Swan A. Matson]	7,000
Flournoy-st., 178 e of Spaulding-av., n f, 25x124, incumb. $3,250, June 17 [C. D. Collins to Chas. Pangritz]	5,300
Magnolia-av., n e cor Victor, w f, 33x125, rev. $1, Sept. 5, 1899 [Edward B. Drew to Anne H. Drew]	1
Dunning-st., 134 w of N. 45th-av., s f, 50x142, rev. 50c, Sept. 8, 1899 [same to same]	1
Chestnut-st., Nos. 302 and 304, 50x54¼, rev. $4, Aug. 29, 1901 [same to same]	1
Augusta-st., 117 e of Kedzie-av., n f, 50x125, May 13 [H. W. Mason to Adam Wolf]	2,000
Sawyer-av., 227 s of 24th-st., e f, 25x125, incumb. $3,000, May 15 [Marie Rys to Albert Svoboda]	1
Same pply., incumb. $3,000, May 16 [Albert Svoboda to Adolf Rys]	1
Eggleston-av., 104 n of 65th-st., e f, 33 1-3x125, incumb. $2,500, Jan. 24 [W. T. Rosen to W. F. Mayhon]	500
Superior-av., 206 s of 92d-st., e f, 25x140, May 3 [Wm. Crombie to Wm. R. Ruffner]	1
Same pply., Jan. 16 [Wm. R. Ruffner to People's Laundry Co.]	10,000

BUILDING PERMITS.

THE FOLLOWING PERMITS WERE ISSUED yesterday by the building department:

Marshall Field & Co., 2 story brick private barn, 853-860 63d-st.	$15,000
Shiloh Baptist church, 1 story frame church, 6201-03 May-st.	1,000
Langley M. E. church, 1 story brick church, 805-07 68th-st.	3,500
W. Walpole, 1 story frame cottage, 11827 Butler-st.	1,100
E. Miner, 1 story frame cottage, 11810 Parnell-av.	1,000
Vincenzo di Salro, 3 story brick flat, 406 S. Halsted-st.	14,000
B. J. Cortda, two 2 story frame flats, 2402-04 N. 44th-av.	2,400
Pabst brewing company, 1 story brick dwelling, 352 Austin-av.	2,500
Mrs. Z. Gueroult, 3 story brick flat, 166 Honore-st.	9,000
John Lindblade, 2 story frame residence, 2382 N. Sawyer-av.	2,000
Russian church and rectory, 1 and 2 story brick church and rectory, 563-68 N. Leavitt-st.	25,000
H. Cohlgraff, 1 story brick flat, 210 Webster-av.	1,500
Vesta Scott, 2 story brick flat, 423 Cuyler-av.	3,000
Charles Rostrom, 2 story brick flat, 419 Grace-st.	3,000
Mrs. Louis Lange, 3 story brick apartment building, 3644-48 Kenmore-av.	20,000
F. Berndt, 1 story brick addition, 282 Dayton-st.	2,000
Dr. F. A. Hess, 1 story brick cottage, 949 Belle Plain-av.	1,000
D. Calaman, 4 story brick apartment building, 73 Orleans-st.	15,000

MARRIAGE LICENSES.

THE COUNTY CLERK ISSUED PERMITS TO wed to the following couples yesterday, the parties living in Chicago where no place of residence is given:

	Age.
Frank Prescher, Lena Struckmeier	21—20
Heinrich Saxl, Olga A. Widrin	25—22
John A. Grant, Augusta Harper	21—19
Edward F. Lavery, Anna McDonald	24—21
William C. Lorenz, Anna Wendt	21—19
Alfred M. Ahnfeldt, Hulda Ahlstrem	28—22
J. John Story, Myrtle L. Patterson	25—22
Alfred E. Keesler, Emmeline Chandler	25—22
Henry Darrow of Osage, Ia., Emma Hildahl	26—23
Thomas Mander, Elizabeth Edwards	33—30
Fred Heller, Susan Schroeder	21—20
Franciszek Majewska, Anna Rolodziej	24—25
Philip Schmolze, Frances Brown	24—26
Joseph Woodward, Bessie Bundnell	24—22
Panel Ustaszewski, Mary Mazurak	27—21
Alexander Friedman, Mary Kuttner	25—22
Frank C. Mahaffay, Clara A. Robson	21—20
Horace S. Eddy, Addice Ross	22—20
Patrick E. Flannagan, Katherine Finnegan	35—35
Henry E. Barber, Henriette M. Rabineau	26—22
Stephen Schreiner, Mathilda Schroeder	24—23
Thomas W. Morrell, Mabel A. Kerth	23—23
Price E. Allison of Atlanta, Ga., Alice Vorhees	27—22
John A. Westland Jr., Ellen W. Carling	21—19
Henry H. Schnede, Susie B. Gretzschel	20—28
George Hallass, Bon Galajda	23—20
Burt B. Powell, Marian Bruntlett	30—24
Samuel C. Hancock, Evelyn Wire	30—24
Charles S. Kestermeier, Minnie Miller	30—24
Fred R. Casseday, Minnie L. Tessman	30—24
Henry J. Lichter, Margaret A. Reid	28—24
Schaj Jeskowitz, [illegible] Batinisk	23—18
Herbert E. Beach, Margaret Daley	30—27
Thomas Ramsey, Mary L. Holliday	40—38
Adelbert W. Basseday, Bessie Hennessy	27—24
Joseph Bronke, Annie Jacke	22—20
James Barnes, Therese Crawford	40—37
James H. Kelly, Mamie E. Collins	21—20
Frank J. Lyman, Evelyn Tormey	31—28
Fred G. Slingo, Mame Olson	21—20
Edgar A. Thompson, Sarah A. Paul	27—22
Richard P. Gough, Mary Hayes	46—38
Edward Constable, Magdalene Bans	26—26
Herman G. Stabe, Laura Murphy	27—24
John B. Murphy of Cripple Creek, Colo., Julia L. Quinn	25—28
Alfred E. Goetz, Mamie A. Jancey	25—21
Andrew Pitter, Anna M. Blaser	22—20
Martin Vokkens, Emma Kraemer	27—21
Jan Majdziaz, Sophie Gurak	27—23
John H. Hayes, Gussie S. Goering	23—19
Jeremiah Quilter, Julia Shannahan	27—23
Fred Luhlman, Frances Altmann	29—23
Emil Feldman, Esther Greenwald	24—22
Frank J. Rieger Jr., Therese Becker	28—21
Felix J. Streyckmans, Maud M. Brown	26—24
Fred H. Bauman, Rose Lammering	23—20
Michael McDonogh, Annie Flynn	29—27
Max E. Menz, Johanna Mendelsohn	27—23
Michael L. Hogan, Sophie F. Klein	24—19
Louis J. Assmann, Sarah McElherney	27—25
Emil S. Widegren, Augusta M. Anderson	25—25
Frederick C. Hansen, Olna B. Hansen	54—21
Clifford M. Minor, Sarah K. Wostmouland	27—39
Alexander P. Vreland, Jennie De Groff	30—24
William Dundy, Emma Schroeder	26—20
Stanislaw Bubacz, Kazimiera Tomaszewska	25—19
Harry Blasdele, Kate McGlimmes	33—32
William M. Dewey, Sadie E. Eisfeldt	22—21
James P. Jensen, Karem E. Larsen	21—19
Joseph L. McDonald, Annabel Hickey	23—21
Peter Word, Chasten Peterson	34—34
Andrew Versxhuur Jr., Candia B. Clopp	33—23
Paul O. Kleemann, Lillie Sterniske	24—19
Thomas Moore, Helen Murray	21—21
Elbridge M. Coppage of Stanton, Ia., Mima Hawkins of same	27—20
Daniel L. Hood, Grace E. Merrill	25—23
Arthur F. Codozne, Nellie Snyder	28—21
Charles J. Spurr, Edith B. Russell	24—21
Spivey L. Manley, Esther Brown	30—27
Paul Atar, Kazhiera Paldowska	25—20
Ernest Scheuner, Carrie Kimble	22—18
John Wiley, Mary Cochrane	30—28
Harry W. Lindstrom, Emma M. Litso	23—23
Hans Hansen, Mathilda Runde	45—34
John Dunker, May Gunter	27—19
Will E. Weaser, Estelle M. Wilcoxon	22—19
Charles Korisank, Jennie Schaumburger	42—28
Louis F. Hahn, Isabelle T. Joy	33—21
Louis Richard, Emma Liceage	22—21
Aloysius C. H. Owens, Louise D. Hansen	26—21
Thomas G. Newett, Margaret M. Ellen	21—18
Herman Loeffler, Helen Lutz	23—21
Max W. Norwell, Margaret M. Cannon	24—23
Arthur R. Portlock, Annie Howsen	37—32
Maurice Madoc, Sue F. Morris	30—25
Ralph E. Richards, Charlot M. Petesch	26—24
Louis Eichelberg, Mamie Heinz	22—20
William Beerheide, Augusta Albrecht	46—36
Albert G. Manns, Anna H. Lansten	30—24
Lyman Colburn, Norman Stewart	29—21
Steve J. Clayton, Mary Malloy	37—27
Joseph Jackaway, Annie Jackoway	45—45
John Murphy, Margaret McDonnell	27—28
Walter S. Gerstek, Lizzie Felhhaber	25—24
Robert Galloway, Maggie Corrigan	29—29
John C. Pierzynski, Pelagia Soboksla	22—22
Louis B. Smith, Katie Ryan	27—24
William E. Willer, Birdie Heintz	28—20
Juzup Krauss, Anna Gehimbruska	30—19
Lewis Gramlich of Saginaw, Mich., Kate Johnson	22—19
John A. Levin, Minnie Carlson	40—27
James C. McKee of Blanchard, Ia., Mary E. Bryson	25—24
Frank Szczukowski, May Wisniewska	23—22
Oman L. Wimmer, Martha Schohm	23—19
Mats Matson, Esther Mystrom	24—22
George H. Jorgensen, Irega Nelsen	28—28
Edward J. McCue, Esther Nolan	38—28

NEWS OF THE COURTS.

Superior and Circuit Court Judgments.

Judge Holdom—214751—Carrie Olsen vs. city; on ver., $1,150.

Judge Gary—211611—William R. Dunseath vs. Merchants' transfer co.; on findg., $150; satisfied.

Judge Chetlain—222953—William M. Becker vs. Edwin S. Hartwell lumber co.; on ver., $550; satisfied.—219785—Charles H. Ruddock et al. vs. Joseph Spies Co.; on findg., $296.41.

Judge Hutchinson—212126—D. Gilmartin vs. Patrick Mulcare; on findg., $27.—212129—Artesian stone and lime works vs. Albert F. Peters; on ver., $288.75.—212450—Western Electric Co. vs. Edward T. Cahill; on ver., $409.87.—222048—Alfred M. Ogle et al. vs. William H. Barry and James F. Forsyth; by deflt., $522.53.—215297—Catherine Morrison vs. city; on findg., $300.

Judge Vickers—222051—Casmier Lewowski vs. C. Con[illegible] co.; on ver., $265; satisfied.—215660—Martin Bagley vs. Frank A. Oelerich, John Laux; mo. n. t. overld., judge on ver., $400; appl.

Judge Tuley—218183—National bank of Republic vs. Edward B. Cahill, C. Henning; on ver., $7,047.12.

Judge Clifford—224682—E. Stroke Latimer vs. Fred N. Dow, Benjamin Benton; on findg., $115; satisfied.

Judge Hanecy—223107—Thomas McGovern vs. Kelly-Atkinson construction co.; on findg., $150; satisfied.—226033—S. Antoinette Thumler vs. Mexican National R. R. Co.; on findg., $500; satisfied.

Judge Vail—225730—Robert H. Hanna vs. C. C. Ry. Co.; on ver., $35; satisfied.

Decrees.

Judge Holdom—4244—Sawyer vs. Smith; dec. sale.—3982—Ottman vs. Ottman; dec. div.—2022—Chandler vs. Johnson; dec. sale.

Judge Chytraus—4841—Cummings vs. Leslie; dec. sale.—24086—Scott vs. Allen; dec.—2298—Tyrell vs. Heidrich; dec. sale.—4562—Mann vs. Mann; dec. sale.—4563—Mann vs. Mann; dec. sale.—2593—Chandler vs. Harvey; dec. sale.—3155—Myers vs. McGlive; dec.

Judge Burke—224393—Stevens vs. Stevens; dec. div.

Judge Robarts—12251—Osborne vs. Osborne; dec. div.

Judge Vail—2222—Trude vs. Trude; dec.

Judge Neely—11121—In re petn. of Marks; dec. —10789—Fuller vs. Fuller; dec. div.

Petitions in Bankruptcy.

7781—Petn. of B. Aaron & Sons et al. to have Hotel Majestic Co. declared bankrupt; claims, $500. McEwen & Weissenbach, attys.

7782—Mary Kraft; liabilities, $3,500; assets, $3,200. Rosenthal, Kurz & Hirschel, attys.

7783—Arthur A. Killian; liabilities, $3,900; assets, $200. Andrew Rost, atty.

7784—Saul Shaffner; liabilities, $3,500; assets, $300. J. M. Kuh, atty.

7785—Richard Farley; liabilities, $280; assets, $100. Fred Walter, atty.

7786—Ben Adgeson; liabilities, $2,300; no assets. J. A. Brady, atty.

7787—Joseph F. Smith; liabilities, $1,100; assets, $300. R. Wilson More, atty.

7788—Jacob F. Zorger; liabilities, $1,000; assets, $300. T. E. McBride, atty.

Court Calls for Today.

SUPERIOR COURT.

Judge Vickers—Trial call [law] 3777, 3778, 296, 511, 591, 402, 895, 847, 470, 432, 1615; on trial, 3159.

Judge Gary—Trial call [law] 4715, 4868, 4741, 6506, 6589, 5620, 4801, 4627, 4629; on trial, 4247.

Judge Chytraus—Trial call [chancery] 2567, 37, 2833, 42455; on hearing, 213809.

Judge Hutchinson—Trial call [law] 6259, 6264, 6270, 6273, 5427, 5478, 4916, 1541, 6370, 6381, 6385, 6396, 6398, 6400, 5081.

Judge Holdom—Trial call [chancery] 4058, 4148, 4062, 19608, 11091.

Judge Goodwin—Trial call [law] 6140, 6122, 5973, 5292, 5330, 4042, 5129, 6161, 6276, 5137, 6278, 6281, 6285, 6476, 6486.

Judge Chetlain—Trial call [law] 1141, 2749, 2587, 4588, 3563, 4474, 4591, 4402, 4475, 4476, 3264, 2757, 2967, 4590, 4646, 160566, 5645; on trial, 500.

Judge Stein—Trial call [law] 6300, 6361, 6558, 6560, 6519, 6778, 6779, 6787, 607, 6788, 67, 6045, 1773, 6548, 6552, 3390, 5496, 4098.

CIRCUIT COURT.

Judge Baker—Trial call [law] 3547, 15508, 219632, 18850, 5891; on trial, 16891.

Judge Burke—Trial call [law] 17511, 20800; on trial, 5268, 20270.

Judge Tuthill—Trial call [chancery] 10168, 9242, 1716, 10243; on hearing, 10621.

Judge Horton—No court.

Judge Neely—Trial call [law], 14762, 15743, 15835, 15857, 15879, 15890, 15892, 16120, 15997, 16006, 16007, 16019, 16165, 16176, 206744, 15562, 14997, 15266.

Judge Clifford—Trial call [law], 5752, 15486, 15524, 10727, 8169, 6268, 6317, 6392, 7002, 6454, 6484, 10496, 6496, 6511. On trial 4619.

Judge Vail—Trial call [chancery], 1392, 10729. On trial 8645.

Judge Tuley—Trial call [law], 3032, 2658, 1078, 273, 20838, 2385, 811. On trial 2926.

Judge Hanecy—On trial 6200.

Judge Robarts—Trial call [law], 6046, 5659, 8172, 8609, 8926.

Judge Bishop—Trial call [chancery], 11382.

Judge Willis—No court.

COUNTY COURT.

Judge Carter—Special assessment calendar 35, legal objections and benefits in first 12 cases.

SUPERIOR COURT.

Judge Stough—Trial call [law]—3777, 6302, 6310, 6311, 6315, 6416, 6420, 6423, 6176.

PROBATE COURT.

Judge Cutting—John D. O'Hara, Eliza Waltho, Margaret Kenney, Sarah Hansen, 2:15 p. m.—Estates of Albert A. Hoadley, Barbara Mebale, Franz Mueller, Peter Nix, Catherine Halton.

CRIMINAL COURT.

Judge Brentano—Call not extended.
Judge Kavanagh—Call not extended.
Judge Dunne—Call not extended.
Judge Smith—Call not extended.

FEDERAL COURTS.

Judge Kohlsaat—United States circuit court—Trials of law cases—25625, 25684, 25939, 26045, [illegible], 26136, 26142, 26203.

Judge Kohlsaat—United States district court—[illegible].

[illegible] Supreme Court.

[illegible], Mich., June 17.—[Special.]—In the supreme court today opinions were filed as follows: Affirmed—Hammond vs. Edison Illuminating Co.; People vs. Shoemaker; Huron Land Co. vs. Davison; Groh vs. Groh; Stroh vs. Detroit; Leggitt vs. Davidson; Thompson vs. Flint and Pere Marquette Ry. Co.; [illegible]son; Newman vs. Baker; Daschke vs. Schellenberg. Reversed—Deboer vs. Harmsen; People vs. Gillingham; Hamilton vs. Wickson; in re petition of H. B. Osborne, habeas corpus denied.

A BEAUTIFUL

COLORED NATURE STUDY

Free Every Day with The Daily Tribune.

Each study is described in an article appearing on the day the picture is given.

Sample Copy Free on Request.

Order The Tribune Today.

Send Postal or Telephone 667 Central.

SITUATIONS WANTED—MALE.

Bookkeepers and Clerks.

SITUATION WANTED—AS BILL OR OFFICE clerk by bright and honest young man of 19, quick and accurate at figures; thoroughly experienced in wholesale groceries; best references. Address D 212, Tribune office.

SITUATION WANTED—BOOKKEEPER OR ACcountant, by young man, 29; familiar with details of office work; 8 years' experience; highest references as to ability and character. Address D 210, Tribune office.

SITUATION WANTED — BY FIRST-CLASS bookkeeper and general office man, age 28, 8 years' experience; accurate, reliable; best references. Address D 353, Tribune office.

SITUATION WANTED—DRUGGIST, REGIStered, with long experience, speaking English, German, and Polish; doing relief work; has a few days open. Address D 303, Tribune office.

SITUATION WANTED—BY YOUNG MAN, FIVE years' experience handling claims, desires situation in claim department of large firm or transportation company; best refs. D 244, Tribune.

SITUATION WANTED—BY YOUNG MAN OF 26, in office, or salesman; have had business experience; familiar with books; good habits and not afraid of work. Address D 400, Tribune office.

SITUATION WANTED—BY YOUNG MAN IN office, quick at figures, good writer, graduate of business college; can give city references. Address D 379, Tribune office.

SITUATION WANTED—BOOKKEEPER, AGE 26 years; first-class references; 10 years' experience. Address D 290, Tribune office.

SITUATION WANTED—BOOKKEEPER WOULD like work evenings; can also handle correspondence. Address D 216, Tribune office.

SITUATION WANTED—BOOKKEEPER AND office man; experienced in machinery and mfg. line. Address D 304, Tribune office.

SITUATION WANTED—BY RELIABLE YOUNG man as bookkeeper, cashier, or collector; first-class refs. and bond. D 363, Tribune office.

SITUATION WANTED—OFFICE WORK, BY well educated, exper. young man. Address D 385, Tribune office.

SITUATION WANTED—IF YOU DESIRE A continuous audit of your books [work done evenings] address D 310, Tribune office.

SITUATION WANTED — ASSISTANT BOOKkeeper. Address D 344, Tribune office.

Salesmen, Solicitors, Etc.

SITUATION WANTED—BY A PRACTICAL REtail hardware man, A1 salesman, experienced as manager and correspondent; understands kindred trades. Address J J 34, Tribune office.

SITUATION WANTED—EXPERT PORTRAIT salesman, position with firm catering to farmers; 4 years' experience. Address until Friday, H. B. F., care of H. B. Finkf, 5500 Cornell-av.

SITUATION WANTED — TRAVELING SALESman, young man of ability and experience, is open to proposition from old established mercantile house; best of references. D 207, Tribune office.

SITUATION WANTED—AS SALESMAN BY A young man; three years' experience calling on wholesale grocers, confectioners, and sirup house; best references. Address D 245, Tribune office.

Trades.

SITUATION WANTED — BY FIRST-CLASS ENgineer, machinist, and electrician; 10 years' extensive experience in erecting and running of ice refrigerating, mfgr., and electric light plants; 31 years of age; first-class references. Address D 317, Tribune office.

SITUATION WANTED—BY MECHANICAL draftsman familiar with gas and gasoline engines, air compressors and pumps; competent designer and calculator. D 201, Tribune office.

SITUATION WANTED—BY ENGINEER WITH large supply of tools; capable taking charge of bldg. and electric light plant; best references. Address D 396, Tribune office.

SITUATION WANTED—BY DRAFTSMAN; ONE year's experience; gen. construction or bridge work; references. Address D 270, Tribune office.

SITUATION WANTED—PAPER CLEANING, $1; papering, painting, calcimining, reasonable. MAUDSLEY, 419 W. Monroe.

SITUATION WANTED—BY LICENSED ENgineer, to take charge of apartment house, janitor work included. Address D 226, Tribune office.

Coachmen, Teamsters, Etc.

SITUATION WANTED—BY AMERICAN BARN man, age 45; neat and tidy; thoroughly understands care of first class horses, carriages, and harness; steady, reliable, and a careful driver. Address D 202, Tribune office.

SITUATION WANTED—AS COACHMAN, BY married man without children; wife is first-class cook; will work separate or together; both thoroughly competent, reliable; good references. Address D 308, Tribune office.

SITUATION WANTED—BY FIRST CLASS coachman, all round man, single; best city references. Address D 375, Tribune office.

SITUATION WANTED—BY YOUNG MAN AS coachman or any other outside work; good references. Address D 243, Tribune office.

SITUATION WANTED—EXPERIENCED, REliable man, as coachman and gardener for gentleman in the country. Address D 389, Tribune office.

SITUATION WANTED—COACHMAN; FIRST-class gardener; all around man; single; best references from last employer. O 220, Tribune office.

SITUATION WANTED—BY A SINGLE COACHman or second man, in a good place; good refs. Address G N 454, Tribune office.

SITUATION WANTED — BY EXPERIENCED coachman; $25 and board. D 228, Tribune office.

SITUATION WANTED — BY SINGLE COACHman; understands all duties. D 341, Tribune.

SITUATIONS WANTED—MALE.

House Servants.

SITUATIONS WANTED—BY YOUNG MEN, GERman, as butler and houseman; best city references. Address D 381, Tribune office.

Stenographers.

SITUATION WANTED—AS STENOGRAPHER by a young man; operate Remington or Oliver typewriter; experienced. Address D 258, Tribune.

Miscellaneous.

SITUATION WANTED—BY A GENTLEMAN who has traveled extensively in Europe, speaking the languages, a position of trust, to represent a responsible manufacturing firm in London or Paris; best of bank and personal references given. Address FLETCHER, D 340, Tribune office.

SITUATION WANTED—BY A FIRST CLASS colored janitor in an office, apartment, or manufacturing bldg.; understand the care of electric elevators, motors, and low pressure steam plant and pumps; can furnish the best of city reference. Address D 388, Tribune office.

SITUATION WANTED—YOUNG MAN OF TEMperate habits, with highest references, desires position in some department store; wants to learn the business; will work for small salary to start. Address J 245, Tribune office.

SITUATION WANTED—BY A YOUNG COLored man as porter or houseman; references; in or out of the city. Address for 3 days, D 369, Tribune office.

SITUATION WANTED—YOUNG MAN WITH high school and college education desires honest work of any kind. Address D 349, Tribune office.

SITUATION WANTED—AS MANAGER; 19 years' experience, fire insurance, loans, collections; would go to growing town. D 365, Tribune.

SITUATION WANTED—BY JANITOR, MARried man, experienced; good references. Address D 261, Tribune office.

SITUATION WANTED — EXPERIENCED farmer; good wages, good board, and good place by good man. Address J 246, Tribune office.

SITUATION WANTED—YOUNG MAN, IN PRIvate family, or as porter; 5 years in last place. 4725 Dearborn-st., rear.

SITUATION WANTED—INTELLIGENT MAN; understand little English; any kind of work. Address D 335, Tribune office.

SITUATION WANTED—BY AN INTELLIGENT young man, unemployed Mondays to Thursdays, inclusive. Address D 250, Tribune office.

SITUATION WANTED — A GERMAN, 35, AS bartender or waiter; is also a good lunchman. Address JUNGJOHANN, 1228 Wabash-av.

SITUATION WANTED—YOUNG MAN TO WORK around place, take care horse, handy; city references; sober. Address D 223, Tribune office.

SITUATION WANTED—BY STUDENT OF C. E. [junior], as draftsman; gen. construction or bridge work; references. D 269, Tribune office.

SITUATION WANTED—YOUNG MAN, GOOD penman, experienced in shipping. D 306, Tribune.

SITUATION WANTED—PORTER, SALOON OR store, by Japanese. Address D 389, Tribune.

SITUATION WANTED — MAN; PRIVATE family; 8 yrs.' exp.; ref. [city]. D 384, Tribune.

SITUATION WANTED—WORK AFTERNOONS only. J. R. WINZEY, 573 N. Clark-st.

WATCHES, JEWELRY, ETC.

$100,000 STOCK OF UNREDEEMED DIAMONDS, watches, and jewelry to select from. We will save you 50 per cent on all your purchases from us. Money loaned at 1 per cent and upwards. REMEMBER THE PLACE. Bauman Loan Co., 159 S. Clark-st.

CLAPP & COWL, JEWELERS, 68 WASHINGton-st. Est. 1868. Diamonds, watches, silverware, etc.; prices lower than any house; full value paid for Patek Philippe and Jules Jurgensen watches, diamonds, gold, duplicate wedding presents.

DON'T BUY A DIAMOND OR A WATCH BEfore visiting our new salesrooms at 92 State-st. We give you more value, more courtesy, and more time for less money than you can get elsewhere. LOFTIS BROS. & CO., 2d floor Stewart Building, n. w. cor. State and Washington-sts.

STRELITZ BROS. STRELITZ BROS.
WHOLESALE JEWELERS.
DIAMONDS. WATCHES.
EASY PAYMENTS.
STRELITZ BROS. STRELITZ BROS.
107 DEARBORN-ST.

15 CTS. A DAY BUYS A HIGH-GRADE DIAmond or WATCH; wholesale prices; easy payments; also talking machines on $1 weekly payments. Dept. 23, Walker-Edmund Co., 136 State.

BREDT & CO., 57 E. WASHINGTON-ST., R. 315, buy diamonds, old gold, and silver; ores assayed, mines examined; will give valuation upon request.

HONEST CASH PRICES PAID FOR OLD GOLD and silver. DEE & CO., refiners, 67 Washington.

AUTOMOBILES.

GET OUR CATALOGUE IF YOU ARE MAKING or using automobiles; everything for builders and users. DASEY CO., 19 La Salle-st.

IF YOU DESIRE A CONTINUOUS AUDIT OF your books [work done evenings] address D 300, Tribune office.

CLEANERS, DYERS, AND LAUNDRIES.

COOK & McLAIN, 80 DEARBORN-ST., PHONE Main 3047. 54 and 56 39th-st., phone Oak. 539. 554 W. Madison-st., phone Monroe 1131.

BRICK & CO., FANCY DYERS AND CLEANers, 4410-12 State-st. Phone Oakland 1345.

SITUATIONS WANTED—FEMALE.

Bookkeepers and Clerks.

SITUATION WANTED — NEAT APPEARING young lady, position in light office work or reception room; best of refs. Address D 327, Tribune.

Domestics.

SITUATION WANTED — AS COOK; SMALL boarding-house; American; middle-aged; Protestant; country preferred; references; salary $6. Address D 274, Tribune office.

SITUATION WANTED — A BRIGHT YOUNG Irish girl, new-comer, desires to work for a private family; housework or second work. Call at 318 Indiana-st.

SITUATION WANTED—GENERAL HOUSEwork by a neat, thoroughly experienced German girl, within 10 blocks of 35th and Michigan. Call 3421 Calumet-av.

SITUATION WANTED—BY A TRUSTWORTHY, middle aged American woman, some light work, housekeeping, where there is no washing and ironing. M. WELLS, 7612 Ingleside-av.

SITUATION WANTED—IN PRIVATE FAMILY; good references; 5 years in last place. 4728 Dearborn-st.

SITUATION WANTED—SWEDISH GIRL, GENeral housework or second work, small family. 1239 Oak Grove-av.

SITUATION WANTED—AS FILING CLERK; young lady, experienced in all vertical systems. Best of references. D 333, Tribune office.

SITUATION WANTED—BY SWEDISH GIRL cook, second maid; also general girl; best city ref. Tel. Oak. 1554.

SITUATION WANTED—BY AN AMERICAN girl for general housework; small private family. 3620 Wabash-av.

SITUATION WANTED—BY MIDDLE AGED girl for general housework; small family. 6219 Marshfield-av.

SITUATION WANTED—BY AN EXPERIENCED girl for general housework or second; $5. Call before 11. 953 55th-place. Williams' bell.

SITUATION WANTED — NEAT COLORED girl to do days work; references. BUSH, 3434 Dearborn-st.

SITUATION WANTED—BY NORWEGIAN GIRL in small American family on West Side, general housework. Call 80 N. Center-av.

SITUATION WANTED—AS COOK IN AMERican family; best of reference; none but good family need apply. Address G H 456, Tribune.

SITUATION WANTED—FIRST CLASS COOK; best of refs. Apply 79 E. 24th-st.

SITUATION WANTED—BY RELIABLE WOMan cook; country preferred. 1720 State-st.

SITUATION WANTED—BY YOUNG GIRL, GENeral housework. 644 W. 45th-st.

SITUATION WANTED—AS COOK IN SMALL family. Call 417 35th-st.

SITUATION WANTED—FIRST-CLASS GENeral girl. Phone Drexel 8581.

SITUATION WANTED—FIRST-CLASS COOK and helper. Address D 372, Tribune office.

Housekeepers.

SITUATION WANTED—BY LADY AS MANager or housekeeper of club or hotel. Thoroughly competent and reliable. Best of references. Address D 215, Tribune office.

SITUATION WANTED—THOROUGHLY COMpetent widow desires housekeeper's position in widower's home; best of references. D 386, Tribune.

SITUATION WANTED—AS HOUSEKEEPER BY a young woman; good manager, cook, and seamstress; references. Address D 221, Tribune.

SITUATION WANTED—LADY UNDER 40, NOT afraid of work, seeks position as housekeeper. 1060 Winnemac-av.

Seamstresses and Dressmakers.

SITUATION WANTED—BY EDUCATED WOMan, a home with family where no servants are kept to do very plain sewing, mending, and care of children evenings; no housework. Address D 348, Tribune office.

Nurses.

SITUATION WANTED—BY A RESPECTABLE middle aged lady, nursing or light housework; best refs. Call at 1070 Fulton-st.

SITUATION WANTED—TO TAKE CARE OF AN invalid or will go away with family for summer; good cook; references. Address D 230, Tribune.

SITUATION WANTED — BY COLORED GIRL as nurse or light chamber work. Call or write. K. S. BAILEY, 3216 Dearborn-st.

SITUATION WANTED—BY GERMAN NURSE; good ref. 682 E. 43d-st.

Stenographers.

SITUATION WANTED—COMPETENT, WELL educated lady stenographer; reasonable salary; Remington operator. Address D 368, Tribune.

SITUATION WANTED—STENOGRAPHER, BEginner; experience more than wages desired. Address D 232, Tribune office.

SITUATION WANTED—STENOGRAPHER; 10 months' experience; neat and willing worker. Address D 217, Tribune office.

SITUATION WANTED—LADY STENOGRApher; excellent beginner, high school graduate, Remington; $7. Address P R 268, Tribune office.

SITUATION WANTED—BY STENOGRAPHER; bright; good education; references; $6. Address D 280, Tribune office.

SITUATION WANTED—LADY STENOGRApher or typewriter; moderate salary. Address D 397, Tribune office.

SITUATION WANTED — LADY STENOGRApher; typewriting and office work. D 249, Tribune.

SITUATION WANTED — BY EXPERIENCED young lady stenographer; $5. P F 353, Tribune.

SITUATION WANTED—BY YOUNG LADY; stenographer and office assistant. D 294, Tribune.

SITUATION WANTED—EDUCATED, REFINED beginner; accurate; small salary. D 377, Tribune.

SITUATION WANTED—BY YOUNG LADY STEnographer; $6. Address D 242, Tribune office.

Miscellaneous.

SITUATION WANTED—IN MEDICAL SCHOOL, hospital, or doctor's office by young woman medical student, having completed three years of study. Address D 295, Tribune office.

SITUATION WANTED—BY REFINED, EDUcated young woman as lady's companion; light housework; use of piano; references; South Side preferred. Address N R 448, Tribune office.

SITUATION WANTED—YOUNG LADY, MODEL, perfect figure. Address D 367, Tribune office.

Employment Agencies.

SITUATIONS WANTED — COOK, GENERAL housework; city or country; verbal reference. Phone Gray 31. 4301 Cottage Grove-av.

SITUATION WANTED—SECOND WORK OR good general housework. BIGGS, 67 Rush-st.

LAWYERS.

WE QUICKLY COLLECT WAGES, NOTES, rents, board bills, claims of every description on percentage. NO ADVANCE FEES FOR OUR SERVICES. THE SPENCER AGENCY, Suite 312, 85 Dearborn-st. Tel. Central 2728.

TROUBLES, PRIVATE MATTERS, AND CLAIMS of any kind quietly settled; responsible lawyer; advice free. MORRIS, 115 Dearborn-st., Room 603.

BANKRUPTCY LAW ESTATES MANAGED BY competent, responsible attorney; easy terms. Address N K 115, Tribune office.

BANKRUPTCY AND LAW BUSINESS; EASY terms. KANE, Attorney, R. 301, 99 Washington.

LAWYER TRIES CASES QUIETLY, QUICKLY, confidentially. TOMSON, 541, 79 Dearborn-st.

MACHINERY.

1 24X48 400 H.-P. R. H. CORLISS ENGINE.
1 15x13 Ball engine.
1 13x18 Russell engine.
STEPHENS & TYLER, 709 Monadnock Bldg.

FOR SALE—14X20 SLIDE VALVE ENGINE, 16 x8½x10 duplex pump, 3 to 10 h.-p.; vert. engines. The E. H. Wachs Co., 158 Indiana-st.

THE NYE PUMP, FOR BRICKYARDS, STONE quarries, river and harbor work; new and second hand. 1200 Tribune Bldg. Cent. 1964.

FOR SALE—A MARINE CHRONOMETER, large size; cheap. Room 812, 57 E. Washington.

STEAM PUMPS, NEW AND SECOND HAND; bargains. FURNESS BROS., 28 N. Desplaines.

PILE DRIVERS—VULCAN IRON WORKS, Chicago.

PATENTS AND PATENT ATTORNEYS.

MASON, FENWICK & LAWRENCE, PATENT Lawyer and Solicitors, Washington, D. C. Guide Book free. GEORGE E. WISSLER, Atty., Representative, Suite 410, 115 Dearborn-st., Chicago.

PATENTS WITHOUT FEE UNLESS SUCCESSful; consultation free. MILO B. STEVENS & CO., 163 Randolph-st. Main office, Washington. Established 1864. Telephone, Franklin 451.

PATENTS, TRADEMARKS, AND COPYRIGHTS procured in the quickest time; no patent, no pay. 819-821, 112 Clark-st. J. JOSEPH CURRAN.

BUSINESS CARDS.

THE PAGE WOVEN WIRE FENCE CO. WAS organized in 1889, and has been manufacturing and selling fences since that time. Over 100 varieties are made, and prices range from 2 cents to 8 cents per foot for wire fence and 50 cents to $1.50 per foot for ornamental iron fence. If you own any property which is worth fencing I would like to send you a catalogue and make an estimate for furnishing material and erecting fence complete if desired. We refer to 30,000 satisfied customers, located all over the United States and Territories. AUSTIN CLEMENT, Vice President. 200 E. Monroe-st., Chicago.

SEWING MACHINES.

BUY ONLY THE ELDREDGE B. 2-THREAD, $20 to $25; or the B. ELDREDGE single thread, genuine automatic, $40 to $50; guaranteed to be the finest and highest grade sewing machine made. National Sewing Machine Co., 46 Madison-st., M. G. GLEASON, Mgr. Machines rented and repaired reasonably. Call or phone Cent. 2208.

AKAM'S, 12 ADAMS-ST., PULLMAN BLDG., sell all best grade machines at wholesale price. Wheeler & Wilson, Homestead, New Home, Singer, etc. Can save you $10 to $20 on each machine.

PARTNERS WANTED.

PARTNER WITH $5,000 TO $10,000, IN ESTABlished factory for department stores; need more capital for increased business. F 336, Tribune.

WANTED—EQUAL PARTNER FOR ALL-STAR theatrical production; first-class opportunity; only $200 necessary. Address P R 532, Tribune.

PARTNER WANTED—BUSINESS MAN OR woman, to take interest in newly patented tool of general use; $2,000 required. D 288, Tribune.

PHOTOGRAPHY.

8X10 FAVORITE CAMERA, $10.75. CAMERAS exchanged and rented; developing and printing. Central Camera Co., 31 E. Adams-st.

ASSAYERS AND REFINERS.

ORES ASSAYED—GOLD, SILVER, PLATINUM bought and sold. Goldsmith Bros., 63 Washington.

PICTURES, FRAMES, ETC.

PICTURE FRAMES, REGILDING. F. A. REYDEN & Co., 321 Wabash, nr. Congress. Tel. H. 1907.

Albums and Portfolios For Preserving Tribune Pictures

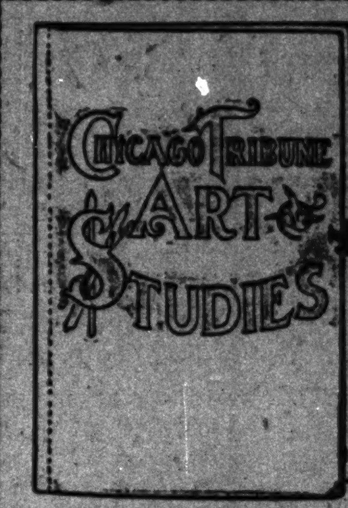

Albums for Sunday Pictures	50c
Portfolio for Sunday Pictures	25c
Portfolio for Daily Nature Studies	25c

☞ Express or Postage Prepaid to Any Address.

For Sale at Tribune Office, Room 328,
Cor. Dearborn and Madison-sts.
Or by Your Carrier or Newsdealer.

WANTED—MALE HELP.

Bookkeepers and Clerks.

A WHOLESALE CLOTHING HOUSE WANTS A young man for keeping books and general office work; Jewish gentleman preferred. Address R V 380, Tribune office.

ASSISTANT WHOLESALE DRUG BILL CLERK —Experienced; good writer. Address D 241, Tribune office.

ASSISTANT BOOKKEEPER — ENERGETIC young man; good penman and accurate; state age and experience. Address D 354, Tribune office.

ASSISTANT BOOKKEEPER—YOUNG MAN, 19, salary start $6. Address H 135, Tribune office.

BILL CLERK—ONE CAPABLE OF BILLING from calling; good opportunity for bright young men. Address D 278, Tribune office.

BOOKKEEPERS — SEVERAL GOOD, FOR temporary work; must be quick and accurate at figures and temperate and reliable. Address, detailing experience and references fully, D 383, Tribune office.

BOOKKEEPER—AN EXPERIENCED OFFICE man; must be accurate, steady, and reliable; good position to right man. Address R V 490, Tribune office.

BOOKKEEPER—D. E., YOUNG MAN, AGE 25, fine appearance, good references; $10-$12. MACDONALD, Fort Dearborn Bldg.

BOOKKEEPER — YOUNG MAN, EXPERIenced; state age, experience, and references; must be able to furnish bond. D 286, Tribune office.

BOOKKEEPER—25 TO 30, GOOD WRITER; $12. 740, 108 La Salle-st.

CASHIER AND BILL CLERK—FIRST CLASS man as cashier and bill clerk; detail work; good penman; well recommended; state salary. Address D 231, Tribune office.

EXTENDER — FIRST CLASS, RAPID MAN only; $18. Room 911, 185 Dearborn-st.

GROCERY CLERK—AHRENS & KENNEDY, 2247 N. Ashland-av.

LEDGERKEEPER—EXPERIENCED; CARRYing large number country accounts; by wholesale house; to insure attention, state experience in detail, age, salary expected, etc.; references required. Address D 331, Tribune office.

MAN—FAMILIAR WITH DRUGS, PACKING and shipping; must be a hustler; long hours; permanent. Address, fully stating salary wanted, D 346, Tribune office.

OFFICE MAN—RAILROAD EXPERIENCE; voucher clerk preferred. 740 Stock Exch. Bldg.

SHIPPING CLERK—YOUNG MAN; STATE EXperience. Address D 302, Tribune office.

SHIPPING CLERK—EXP. IN MACHINERY, $65. 403, 134 Monroe-st.

TIMEKEEPERS—TWO, FACTORY EXPERIence preferred; $12-$14. 740, 148 Washington-st.

YOUNG MAN—16 YRS. OLD, TO KEEP SMALL set of books, operate typewriter, and make himself useful in office; $6 per week; chance for advancement. Address D 395, Tribune office.

YOUNG MAN—COMPETENT, TO ASSIST BUYer of ladies' and gents' underwear and hosiery in a large State-st. store; must have experience. Address R V 344, Tribune office.

YOUNG MAN—STRONG, BRIGHT, AS ASSISTant shipping clerk; one not afraid of hard work and experienced in packing and marking preferred. BULLOCK, WARD & CO., 102 E. Van Buren-st.

YOUNG MAN—OF ABOUT 25, AS LEDGER keeper; must be rapid and accurate; salary to start $12; reference required. Address D 396, Tribune office.

YOUNG MAN—AGE 21, REFINED AND WELL educated, excellent penman, for insurance office; $40. A. B. NYMAN, 92 La Salle-st.

YOUNG MAN—FOR INSURANCE OFFICE, neat appearance, age 20, good penman; furnish bond; $40. SMITH, 403, 134 Monroe-st.

YOUNG MAN—TO ASSIST ON BOOKS AND general office work. 310, 21 Quincy-st.

Salesmen, Solicitors, Etc.

A SPLENDID OPPORTUNITY FOR BUILDING up a large and annually increasing income is afforded men of character, force, energy, and ambition under the new renewal contracts of the ILLINOIS LIFE INSURANCE COMPANY. For information call or address the home office of the company, 134 Monroe-st., Chicago.

CANVASSERS—GOOD, RELIABLE. ADDRESS J 414, Tribune office.

MAN—GOOD, TO SOLICIT COLLECTIONS FOR law firm. Address H 375, Tribune office.

MEN—OF GENTEEL APPEARANCE WHO have had experience in selling to physicians; references. Address H 170, Tribune office.

MEN—TALKATIVE, TO SUBMIT MY WRITEups to business-men. 37, 119 La Salle.

SALESMAN—TO SELL LIQUORS TO FARMers. L. OTTENHEIMER & SON, 65 South Water-st.

SALESMAN—TRAVELING, FOR WHOLESALE liquor house; country; state experience, reference, and bond required. H 123, Tribune office.

SALESMAN—CAPABLE, ON RECENT NOTED, high-class publication, extensively advertised, to follow up inquiries; territory thoroughly prepared; no promiscuous canvassing; must be well educated, of excellent address, and capable of earning a salary of $500 monthly; splendid opportunity to man who can qualify. Call or write, 1107 National Life Building, Chicago.

SALESMAN—LEADING POPULAR PRICED wholesale grocery house wants a first class salesman for established territory; must have a good clean record, with active capable ability to handle and sell the goods to the best trade; permanent position and good salary will be paid to the right man. Address D 272, Tribune office.

SALESMAN — GENTLEMAN OF SOME ACquaintance, socially and in business life, to present an exceptional opportunity for making money immediately to his friends. See advertiser and be convinced as to reliability, etc.; references; liberal terms. Address J 429, Tribune office.

SALESMAN—MAN TO SELL GROCERIES TO farmers and consumers in country towns; permanent position; pays well; goods guaranteed to give satisfaction; exclusive territory; references required. Hitchcock-Hill Co., 100 Lake-st.

SALESMAN—HAVING TRADE WITH THE physicians in northern Iowa and eastern Ill., to sell an established line of supplies; state recent experiences, with terms and references. Address J 389, Tribune office.

SALESMAN—REAL ESTATE, BRIGHT YOUNG man; commission, expenses, and small salary; fine opportunity for rapid advancement. Call between 9 and 11. HERBERT MILLS, 304 Masonic temple.

SALESMAN—LARGE EASTERN FIRM NOW operating western department will engage three experienced salesmen for road work. Address R E 106, Tribune office.

SALESMAN—SHELF HARDWARE, HAVING A trade acquaintance in that line in Illinois towns; state amount of experience, wages expected, and give references. Address D 319, Tribune office.

SALESMAN—A YOUNG MAN OVER 25, OF good education and address, to act as salesman, then as manager; salary and commission. IRVING SQUIRE, 303 Dearborn-st.

SALESMAN—MAN TO WORK BY MY SIDE; $12 week if competent; good chance for promotion. Call 8 to 9, 1973 W. Madison-st.

SALESMAN—FOR ILLINOIS TO CLOSE CONtracts already party arranged. C. S. GOODWIN, 319 Rialto Bldg.

SALESMAN—EXPERIENCED, TAILORING OR clothing man [American]; good pay, steady position year round. Bell Tailoring Co., 70 Madison-st.

SALESMAN—WITH INSURANCE EXPERIence preferred; good opportunity. Call 8-10, 1210, 324 Dearborn.

SALESMEN—TO SELL FURNITURE AND SUPplies to school boards; staple goods; easy terms; $100 monthly salary and extra commissions. Lock Box 214, Chicago, Ill.

SALESMEN—EXCELLENT SIDE LINE FOR salesmen calling on retail grocery and hardware trade; quick sales and big profits. For particulars address J 352, Tribune office.

SALESMEN—TWO, FIRST-CLASS, FOR A SPEcial proposition to a special class of people; must be capable of earning $100 per month; references required. 517 Manhattan Bldg.

SALESMEN—10 HUSTLING, ENTHUSIASTIC salesmen, acquainted with city grocers; no samples; salary. 506 Ft. Dearborn Bldg.

SALESMEN—GOOD UP-TO-DATE, BRAINY salesmen with good sales records; exclusive territory; good salary and expenses. D 392, Tribune.

SALESMEN—EXPERIENCED. CALL OR ADdress Room 408 Woman's temple. Call between the hours of 10 a. m. and 1 p. m.

WANTED—MALE HELP.

Salesmen, Solicitors, Etc.

SALESMEN—TO START BRANCH STORES—The largest wholesale tailoring house offers a fine opportunity to experienced tailoring or clothing salesmen of good reputation; to such men they will furnish a complete equipment, including woolens in the piece, to start a modern merchant tailoring business; no investment required on part of the salesman; salaries guaranteed to right parties; many men who started in this way a years or two ago are now well rated merchants. For further particulars address M. K. SHANNON, Lock Box 526, Chicago.

SALESMEN—CALLING REGULARLY ON THE dry goods trade in the States of Ill., Ia., Minn., Neb., Mo., and Kas. to carry our hosiery and linings on commission; can be carried as a side line; a liberal commission will be paid. Address J 218, Tribune office.

SALESMEN—WE WANT THREE EXPERT paint salesmen, high grade, of special ability, to reach large consumers; qualified to make contracts, etc.; men with credentials and records, who can produce results; only business getters need apply. Address H 163, Tribune office.

SALESMEN—TWO YOUNG MEN TO TRAVEL; preference will be given to those who have had successful experience in some specialty line; must have good references; salary. Call 10th floor, 303 Dearborn-st. TOMLINSON.

SALESMEN—OF BUSINESS EXPERIENCE and good address; the right party will secure profitable employment and good pay. Apply between 9 and 12 a. m. International Society [DAVIS], 131 Wabash-av.

SALESMEN—TO SELL OUR GOODS TO GENeral stores, clothiers, druggists, and grocers; fine side lines; big profits; liberal terms. Model Mfg. Co., Box G, South Bend, Ind.

SOLICITORS—FOR CITY AND COUNTRY towns; experienced men preferred; every nationality; permanent positions to good men; very remunerative; reliable company. Address or call, The American Exploitation Co., Suite 301, 112 South Clark-st., Chicago, Ill.

SOLICITORS—EXPERIENCED MERCANTILE agency solicitors who are contract getters can secure permanent and profitable position with new agency; pick of territory. D 256, Tribune.

SOLICITORS—A FEW MORE FIRST-CLASS, FOR CITY AND OUT OF TOWN WORK; GOOD PAY, PERMANENT POSITION; CALL AND INVESTIGATE.
ROOM 307, 234 LA SALLE-ST.

SOLICITORS — GOOD; PERMANENT; GOOD pay; far better than books or insurance. Call and investigate between 12:30 and 2 p. m. JOEL KING & CO., 161 Randolph.

TRAVELER—WHO IS POSTED IN WATCHES and jewelry and is acquainted with Western trade. Address D 247, Tribune office.

TRAVELING MAN—FOR COLORADO, UTAH, and Wyoming; must have established trade and be experienced in shirts and overalls [union made]. Address F 489, Tribune office.

TRAVELING MEN—SALARY $80 MONTH; ALL expenses; no canvassing; $25 cash security required. 286 Wabash-av. Monarch Co.

YOUNG MAN—TO SELL RETAIL GROCERS ON commission; profit figured from flat cost. Address F 356, Tribune office.

Boys.

BOY—16 TO 18 YEARS OF AGE; GOOD PENman; permanent position. Apply SEARS, ROEBUCK & CO., 96 Fulton-st.

BOY—BRIGHT, ABOUT 14, AS MAIL CLERK and messenger; state salary required. Address D 392, Tribune office.

BOY—GOOD, STRONG BOY TO MAKE HIMself generally useful in commission house; German preferred. Address D 350, Tribune office.

BOY—OFFICE BOY, FAIR EDUCATION, GOOD penman, neat appearance; $4-$4.50. HOWARD, 408 Fort Dearborn Building.

BOY—BRIGHT, NEAT APPEARING BOY OF good family, age 15, for large insurance company; $35 to start. Suite 46, 92 La Salle-st.

BOY—AGE 16, FAIR SIZE, NEAT APPEARING, for office work and errands; $4. A. B. NYMAN, 92 La Salle-st.

BOY—BRIGHT, IN OFFICE; MUST BE WELL recommended. Address D 350, Tribune office.

BOY FOR FILING; $3 PER WEEK. 911, 133 La Salle-st.

BOY—AGE 17, FOR SHIPPING DEPT., $4 TO start. WILSDON, 134 Monroe-st.

BOYS — BRIGHT, INTELLIGENT, 14 TO 16 years old, to make city deliveries. Address or apply to GAGE BROTHERS & CO., 129 Michigan-av.

BOYS—50, 14 YEARS AND OVER, TO CANVAS for household necessity; quick seller; big profits. For particulars address A 206, Tribune office.

BOYS—EXPERIENCED ON BUTTON MACHINE preferred; highest wages paid. 1608 Masonic temple.

BOYS—TWO ELEVATOR BOYS. 261 WABASH-av., main floor.

OFFICE BOY—BRIGHT; ONE LIVING WITH parents; salary $3; refs. D 378, Tribune office.

STRONG BOY—IN STORE; $3.50-$4 WEEK; permanent. Address D 246, Tribune office.

Trades.

BOILERMAKERS—AND HELPERS—EXPERIenced, for railroad shop away from Chicago; free transportation; good wages. Apply Room 80, Garden City Hotel, 56 Sherman-st.

BUSHELMAN—STEADY WORK, GOOD WAGES. HARVEY'S, 14 Jackson-st.

CARPENTER AND BOYS—TO WORK ON SUMmer cottages in Michigan; pay carpenter regular; boys $5; board and lodging. Apply A. H. BARBER, 229 S. Water-st.

COMPOSITOR—AN A1, TO ACT AS FOREMAN and keep tab on a general printing business; one who can hustle and set type and supervise at the same time. Address D 236, Tribune office.

COOK—RESTAURANT; OUT OF CITY; STATE experience. Address D 235, Tribune office.

CUTTER—ON MEN'S NECKWEAR LINING. CARTER & HOLMES, 211 E. Jackson.

DESIGNER AND DETAILER—GOOD PAY. Address R V 384, Tribune office.

DRAFTSMAN—FIRST-CLASS ARCHITECTURal. Address D 230, Tribune office.

FOREMAN—FOR FOUNDRY MANUFACTURing steel castings; night turn; good wages; must be competent, sober, and industrious; references required. Apply Gould Steel Co., Anderson, Ind.

FOREMAN—FOR SMALL BRASS FOUNDRY in Milwaukee, where very fine work is done; must be thoroughly competent, experienced, and reliable. Address R V 288, Tribune office.

LARD REFINER—MAN TO TAKE CHARGE of lard refinery in packing house; must be experienced and thoroughly competent. Address, giving full particulars, D 253, Tribune office.

LAYERS OUT—3—FOR STRUCTURAL AND plate work; must be strictly first class men. The Great Northern Construction Co., Harvey, Ill.

LINOTYPE OPERATOR—NORWEGIAN, FOR Duluth; will pay union scale of $19 per week, day work. Call on publishers' representative, Room 1206, 112 Dearborn-st.

LINOTYPE OPERATOR—UNION WAGES. Republican Printing company, Cedar Rapids, Ia.

LITHO. PEN ARTIST—FOR LETTERING ON stone. CHAS. W. SHONK CO., 635 N. Wood-st.

LITHOGRAPHIC COLOR ARTIST—ADDRESS Greve Show Printing Co., Milwaukee.

MACHINISTS—15 GOOD MEN FOR BENCH and floor work. Walburn-Swenson Co., Chicago Heights, Ill.

MAN—COMPETENT, WHO UNDERSTANDS the making of electric light prints; steady work; wages $12 week. ART STUDIO, 126 Grand River-av., Detroit, Mich.

MARBLE SETTERS—WE NEED ADDITIONAL marble setters, marble cutters, and bed rubbers. Address Peoria Stone and Marble Works, Peoria, Ill.

MECHANICAL DRAFTSMEN — FIRST-CLASS, experienced, at once; some of them acquainted with electrical work; those with shop experience preferred. Apply by letter to CHIEF DRAFTSMAN, P. O. Box 911, Pittsburg, Pa., stating experience in full and giving references.

TAILOR—BUSHELMAN. MARKS, 200 MARket-st.

Coachmen, Teamsters, Etc.

BARN MAN—ALL AROUND. APPLY AT 135 17th-st. CHAS. A. STEVENS & BROS.

COACHMAN—TO GO TO HIGHLAND PARK; 3 horses and grounds to care for; references required. Call Thursday morning at office, Lord & Bushnell Co., Fisk and 22d-sts.

EXPERIENCED MAN, SINGLE, TO CLEAN horses and drive carriages. 1195 Diversey-blvd.

YOUNG MAN—EXPERIENCED, TO DRIVE single wagon; must be sober. J. M. WOODCOCK, 37 River-st.

Agents Wanted.

NOTICE, AGENTS!!!

Write us for particulars concerning shares in a company soon to be brought out. Investors will want them. They will sell rapidly. Opening price will be low, rapidly advancing to par. We have underwritten a block of stock and will give liberal commissions to all agents who will apply to us promptly for an allotment to sell.

The Mutual Security and Trust Co., 1104 and 1106, 277 Dearborn-st., Chicago.

AGENTS—WE HAVE FOUR NEW PATENTS that are selling like wild fire and guarantee you $25 per day clear profit. Your offers will be such that no man or woman can refuse them; you need no capital; we guarantee to send you complete samples free the day we receive your letter; we want local and general agents and men of ability; to them we offer the opportunity of a lifetime. Write at once and secure outfit and territory. Auto Braham Co., 586, Cincinnati, O.

"DO YOU WANT THE BEST PROPOSITION?" Don't look for any other. The best money-maker for out of town people to handle the latest style Victor and Columbia talking machines; honorable work; quick sales; large profits; agents wanted everywhere; write at once for particulars. U. S. Gramophone Co., 185 E. Washington-st.

AGENTS — TO SELL FINE GROCERIES IN towns and country direct to consumers; satisfaction guaranteed; steady, profitable, desirable; no capital necessary; established 30 years; headquarters for carload men; local agents with established tea, coffee, and extract trade. O. LOVERIN & BROWNE, Wholesale Grocers, Chicago.

MILWAUKEE FRUIT JAR WRENCH AND holder; thousands sold; sample sets prepaid 40 cents; agents wanted; newest, latest, best, fits pint, quart, 2 quart jars; 60 page catalogue best selling novelties. American Consumers' Alliance [illegible] Wabash.

AGENTS WANTED—TO MAKE MONEY EVery day selling the "Cyclone" rotary hand fan; greatest seller known; big profits; write today for agents' terms; sample postpaid 25 cents. Enterprise Mfg. Co., 154 Lake-st., Chicago.

AGENTS FOR COUNTIES—TO SELL TO FAMIlies, hand laundries and tailors "The Nonpareil" self-heating sadirons. Write for terms. BERGMAN & CO., 186 W. 21st-st.

AGENTS WANTED — WE HAVE THE BEST gas lighter up to date; good money for hustlers. Call or write. R. 918, 90 Wabash-av.

WANTED—AGENT, TO SELL VARNISH AND paints. Address F 498, Tribune office.

Stenographers.

STENOGRAPHER AND OFFICE MAN—GOOD writer, nice appearing; $8. 408 Fort Dearborn Building.

STENOGRAPHER — EXPERIENCED, RAPID, and accurate. 311, 17 Quincy-st.

STENOGRAPHER — YOUNG MAN; RAPID; good penman. Room 911, 133 Dearborn.

WANTED—MALE HELP.

Stenographers.

STENOGRAPHER—YOUNG MAN, IN OFFICE of transportation Co.; A1 references and salary expected. Address D 224, Tribune office.

Miscellaneous.

ADVERTISER — THOROUGHLY UP TO DATE, for large department store in southern California; must be original. Address, with specimen, A. L., Care Marc Sherwood, Marshall Field & Co.

ASSISTANT EDITOR—FOR WEEKLY TRADE paper; one familiar with printing office routine. Address, with references, D 362, Tribune office.

ATTORNEY—TO ASSIST IN LEGAL DEPARTment of manufacturing company; young man with some commercial experience, good habits, and ready to work. State age, experience, and pay expected. Address D 336, Tribune office.

BOTTLER—AT ONCE; A FIRST CLASS HAND; single man preferred. Address Ft. Dodge Bottling Works, Ft. Dodge, Ia.

CAR CLEANERS—APPLY C. R. I. & P. RY., 51st and La Salle-sts., or B. & O., C. G. W., 12th and Beach-sts.

CAR CLEANERS—COLORED OR WHITE. APply Room 9 Atlantic Hotel.

CIRCULATION SOLICITORS—3, GOOD, TO GO to Minneapolis; salary and commission. Apply before noon today. Room 426 New York Life Bldg.

COLLECTOR—EXPERIENCED YOUNG MAN, for installment house; thoroughly familiar and must live on south side. Apply after 10 a. m. 505 Rand-McNally bldg.

CORRESPONDENT—EXPERIENCED, WHOLEsale tailoring; steady position; good pay. Address R E 225, Tribune office.

FIRST TENOR—FOR MALE QUARTET, CITY work; man six feet tall preferred; must read music and have trained voice. Address O 363, Tribune office.

GERMAN-AMERICAN TO COOK LUNCH AND tend bar. Address H 524, Tribune office.

HUSTLERS — UNMARRIED YOUNG MEN TO travel; good salary. Address O 219, Tribune.

JANITOR—EXPERIENCED, FOR DOWNTOWN manufacturing building; $40; state experience and references or no attention. Address R E 104, Tribune office.

LABORERS—THIRTY, FOR STEEL PLANT. Apply 1720 Old Colony Bldg.

MAN—OF GOOD STANDING AND SOME ACquaintance, to assist in interesting investors in securities of unquestioned merit; salary or commission. Address K P 231, Tribune office.

MANAGER—MUST BE AMBITIOUS AND CApable of hiring agents to sell house furnishing goods. D. C. Burdick Co., 270 Main-st., Oshkosh, Wis.

ORGANIZER—UP TO DATE; MUST BE EXPErienced in insurance and building and loan; salary, $100 per month and commission. Address J 328, Tribune office.

RAILROAD CAR CLEANERS—APPLY AT once. Room 9, Atlantic Hotel.

SINGLE MAN [GERMAN], BAR AND PORTER work. 6701 S. Halsted-st.

THOROUGHLY LITERARY WOMAN — TO gather material on given subjects, for author and compiler; stenographer preferred. Address D 321, Tribune office.

YOUNG MAN—TO LEARN STOCKKEEPING IN a wholesale clothing house; references required. Address D 356, Tribune office.

YOUNG MAN—TO WORK IN FACTORY; MUST figure accurately; state age, experience, and salary. Address R V 497, Tribune office.

YOUNG MAN—TO WORK IN CANDY STORE; must have genteel manners; no Sunday work. Address D 345, Tribune office.

YOUNG MEN—TO RUN ON R. R. TRAINS. Union News Co., 367 Fifth-av.

YOUNG MAN—18 TO 20 YEARS OLD; MEN'S furnishing store. Address D 301, Tribune office.

YOUNG MAN—FOR KITCHEN WORK. RESTaurant, in suburb. Address D 294, Tribune.

YOUNG MEN—TO TRAVEL ON EDUCATIONal proposition. Call or write, 1107 Nat. Life Bldg.

Employment Agencies.

SHIPPING CLERK—EXP. IN MACHINERY, $15
Young men, exp. in foundry office work, timekeeping, and record clerk, etc., No. side.
Correspondent and collection clerk, exp. 12
Office clerk, exp., good penman 12
Young man, exp. in hardware
Bookkeeper, 3 years' exp. 12
Bookkeeper, exp. 10
Office clerk, exp., good writer 9
Stenographer, exp. 8
Stock boys, exp. in rubber or leather goods
Boys, errand, office and errand, bell, elevator, and boys for general work .... $3.00 to 6
KING'S MERCANTILE AGENCY,
134 Monroe-st. 92 La Salle-st.

STENOGRAPHER—FIRST CLASS $25
Extender, very rapid 20
Bookkeeper and cashier 18
Stenographer, good penman 15
Bookkeeper, experienced young man 15
Shipping clerk, exp. in machine shop 15
Office clerks, good penmen and figurers, $12 and 14
Stenographer, to leave city 15
Ledgerkeeper, young man 12
Clerk, young man, collection dept. work 10
Young men for office, some exp. .... $5 and 7
MERCANTILE EXCHANGE, 183 Dearborn-st.

BOOKKEEPER—GOOD WRITER $12
Bookkeeper and stenographer 15
Stenographer and secretary 75
Stenographers, five $10- 12
Office man, railroad, exp. 65
Office man, neat, good writer 15
Office men, two young $8- 10
Timekeeper, two $12- 15
Stock clerk, brass and iron, exp. 10
Office boys, neat $4- 5
MERCHANTS' CLERICAL EXCHANGE, 740, 108 La Salle-st.

MEN—SEEKING PERMANENT EMPLOYMENT call; positions procured for bookkeepers, $18; COLLECTORS, $15; shipping, receiving, railroad, stock clerks, $12 to $20; GENERAL OFFICE assistants, $12; cashiers, timekeepers, $15; grocery, shoe, hardware, gents' furnishing, dry goods, entry, bill clerks, $10, $12, $15; salesmen, city, $15; road, $75; WATCHMAN, $15; janitors, flats, office buildings, $75; ELEVATOR runners, $12; engineer, machinists, $15; helpers, $10; delivery drivers, $12; useful men, WHOLESALE houses, freight depots, $12; licensed. Guarantee Agency, 195 La Salle, R. 14.

MEN LOOKING FOR WORK, CALL—POSItions secured for watchmen, janitors, truckers, checkers, callers, packers, wholesale and warehouse men, $10 up; engineers, firemen, oilers, elevator men, $12 up; bookkeepers, stenographers, telegraphers, collectors, cashiers, billing, entry, shipping clerks, and office assistants, $9 up; farm managers, caretakers, men for street car lines, railroad wipers, oilers, engineers, firemen, distributing samples and circulars, tacking signs; other work. RELIANCE EMPLOYMENT AGENCY, Licensed by State. 209 State-st., Room 57.

MISPLACED—
Sometimes a man doesn't succeed because he is in the wrong place. Sometimes a man is good in a position, but no good at finding one. If either description fits you, come and see us. Our system is a success—puts the right man in the right place.
THE EDUCATIONAL REGISTER COMPANY, 1007, 160 Washington-st., and 311, 21 Quincy-st. Call at either office, as most convenient.

MEN—TO LEARN BARBER TRADE; SPLENdid chance offered now by short and thorough method; term not limited; steady practice, expert instructions, lectured, tools presented, wages Saturdays; positions numerous. Write today. Moler Barber College, 435 Wabash-av.

CLERKS, COLLECTORS, CHEFS, JANITORS, band-sawyers, farm hands, and boys to learn trade. Star Bureau, 182-4 Dearborn-st. 'Phone central 4346.

OFFICE JANITORS—SEVERAL A1 PLACES; downtown office bldg. MORRELL Agency, 146 State-st.

BOY—A1, FAIR PENMAN, FOR OFFICE work; an excellent opportunity for advancement; 16 years; $5. 42, 119 La Salle-st.

BOOKKEEPER—ASST., FIRST CLASS PENman; $10 to $12. 42, 119 La Salle-st.

BOOKKEEPER—A1; MUST BE GOOD PENman; $60. 42, 119 La Salle-st.

LEGAL NOTICES AND PROPOSALS.

INTIMATION IS HEREBY GIVEN THAT AN action of multiplepoinding and exoneration has been raised before the lords of council and session at Edinburg [First division]—Lord Low, ordinary; Mr. Veitch, clerk], at the instance of John Hendrie, some time coalmaster, residing at Kirkwood, Coatbridge, and now residing at Davidson's Mains, and William Jackson Andrew, solicitor, Coatbridge, the surviving trustees and executors of the late George Thomson, banker, Airdrie, and Jane Alexander Hendrie or Thomson, his wife, acting under their mutual trust disposition and settlement, against William Thomson, 34 Princes-st., Pollokshields, Glasgow, and others, the next of kin of the said deceased George Thomson; and against John James Macdonald, Aramadale, Howard road, South Norwood, Surrey, executor of Mrs. Agnes Fraser Hendrie of Shaw, some time residing at Alderwood, Helensburgh, and others, the next of kin of the said deceased Mrs. Jane Alexander Hendrie, or Thomson, and including amongst said last named next of kin the following parties, resident in America—viz.: William Alexander Hendrie, State-st., Chicago, Ill.; Margaret Aitchison Hendrie, Walnut-st., Owensborough, Ky.; Charles Hendrie, colliery manager, Benin, Ky.; John Hendrie and Alexander Hendrie, both of Rockport, Ky.; and the widow and children of Robert A. Hendrie, who are supposed to reside in Central City, Ky., the purpose of which action is to have determined inter alia whether a sum of £2,173, or thereby, in the hands of said trustees, falls to be divided amongst the next of kin of the said deceased George Thomson, or amongst the next of kin of his said wife, and in which action Lord Low has pronounced the following interlocutor: "13th May, 1902.—The Lord Ordinary finds the pursuers liable only in once and single payment of the fund in medio, and appoints claimants on said fund to lodge their condescendences and claims within one month. Further, appoints intimation of the dependence of this process to be made by advertisement twice, at an interval of a week, in each of the New York Herald, 'Chicago Tribune' [Illinois], Louisville Courier Journal [Kentucky], and Jersey City Journal newspapers, and once in each of the London Times and Scotsman newspapers.
[Signed] A. LOW."
Of all which intimation is hereby given.
MACPHERSON & MACKAY, S. S. C., Agents of the Pursuers, 18 Duke-st., Edinburg, 16th May, 1902.

BANKRUPT SALE—
The personal property of the Assyrian Asphalt Company, bankrupt, consisting of portable paving plant, roofers' kettles, office furniture, iron pipe and fittings, paint, tools, dies, wrenches, mechanics' tools, asphalt, second-hand machinery, roofers' paper, kettles, tanks, oils, gasoline, mastic, and other manufactured material, will be sold at 7828 Woodlawn-av., Grand Crossing, Chicago, at public auction, Thursday, June 19, 1902, at 10 o'clock a. m., to the highest bidder for cash, subject to confirmation by the United States Court. This property can be seen at any time. Inventory at Room 425, 59 Clark-st.
CHARLES L. BOYD, Trustee in Bankruptcy.

DISSOLUTION NOTICE—
The copartnership heretofore existing under the firm name of Edward Leger & Son, doing business at Nos. 128 Franklin-st., Chicago, Ill., and 725 Broadway, New York, is hereby dissolved by mutual consent. Mr. A. D. Curtis will continue the business heretofore carried on at the locations aforesaid under the old firm name of Edward Leger & Son.
EDWARD LEGER.
May 15, 1902. HARRY B. LEGER.

PRINTING.

GOOD PRINTING CHEAP—1,000 LINEN LETter heads, $1.50; worth $2.50. E. Fantus, catalogue maker and printer. 182 Clark-st. Phone C. 54[..].

WANTED—FEMALE HELP.

Bookkeepers and Clerks.

BOOKKEEPER AND TYPEWRITER — NO shorthand; competent; for good West Side position; $10 to start. 402, 134 Monroe.

BOOKKEEPER—ABOUT 25; GOOD WRITER; $12. 740, 143 Washington-st.

BOOKKEEPER — LADY, EXPERIENCED; state experience and refs. D 371, Tribune.

BOOKKEEPER—YOUNG LADY; GOOD PENman; exp.; $10. Room 911, 133 Dearborn-st.

BOOKKEEPER—AND TYPEWRITER—LADY, Remington; West Side; $10. OTIS, 92 La Salle.

GENERAL OFFICE; GOOD PENMAN. $10. 19 Quincy-st.

GIRL GRADUATE TO ASSIST IN OFFICE; $5 weekly. Address D 329, Tribune office.

LADY—OF EXPERIENCE, TO WORK ON CARD index; mention experience and pay expected. Address D. 337, Tribune office.

Domestics.

COOK—GOOD; WILLING TO GO TO THE COUNtry. Call at 600 Dearborn-av. Tuesday at 4 p. m. References wanted.

COOK—FIRST CLASS; TODAY. 414 NORTH State-st.

GIRL—ABOUT JUNE 27, GOOD GIRL OR young woman to go to country with family for the summer; must be a good plain cook. 6132 Monroe-av., 2d flat.

GIRL FOR SECOND WORK, READING ALOUD, and sewing; $4; references. Address Box 260, Hinsdale, or call Room 709 Temple.

HOUSEWORK—COMPETENT COLORED GIRL for general housework; must have thorough knowledge of cooking and how to serve; highest wages and excellent place for right party; two adults; no washing or ironing; no application will be considered without satisfactory references. Address D 318, Tribune office.

HOUSEWORK—GIRL FOR GENERAL HOUSEwork; family of 3; good place; good pay. Inquire DOCTOR, 6044 Woodlawn-av., 2d flat.

HOUSEWORK—COMPETENT GIRL FOR GENeral housework; small family. 534 Washington-blvd.

HOUSEWORK—$20 A MONTH FOR GOOD, competent girl for general housework in country. Room 512, 112 Dearborn-st.

HOUSEWORK—GIRL FOR GENERAL HOUSEwork; good home and good wages. 428 E. 48th.

HOUSEWORK — A COMPETENT GIRL FOR general housework. 4415 Michigan-av.

KITCHEN WORK—GIRL; RESTAURANT IN suburb. Address D 283, Tribune office.

Housekeepers.

HOUSEKEEPER—GOOD COOK, FOR SMALL Lake View flat by 3 young men employed; state wages, etc. Address D 214, Tribune office.

HOUSEKEEPER—COMPETENT, IMMEDIATEly, to take charge of the domestic part of a small hospital. Address R V 345, Tribune office.

HOUSEKEEPER — ROOMING-HOUSE; GOOD home. 293 W. Van Buren-st.

Seamstresses and Dressmakers.

CUFFMAKER—
55 River-st., 4th floor.

DRESSMAKER—ALSO ASSISTANT. APPLY 423 Oak-st.

EXPERIENCED ALTERATION HANDS; ALSO stitchers [from tailor shops preferred]. Apply 4th floor, State-st., north room.
MARSHALL FIELD & CO., Retail.

HELPERS—FIRST-CLASS; GOOD SALARY. 4200 Lake-av., The Arizona, D4.

POWER SEWING MACHINE HANDS—1701 S. Clark-st., 2d floor.

WOMEN TAILORS—THOROUGHLY EXPERIenced on men's garments. Apply Superintendent, THE HUB.

Nurses.

CARETAKER—FOR LITTLE CHILDREN. 1 and 3 Ogden front.

NURSE GIRL TO HELP TAKE CARE OF baby and assist in housework; $3. Call 326 44th-st.

NURSE GIRL—LIBERAL WAGES. 6025 Madison-av., 1st flat.

Agents Wanted.

WOMEN—BRIGHT, TO SELL STRONGEST LIFE insurance on best terms to agents. 502, 93 State-st.

SALESWOMEN—CITY OR COUNTRY; BEST medical preparation on the market; good salary to right parties. Address D 314, Tribune office.

Stenographers.

STENOGRAPHER—IN AN INSURANCE GENeral agency office, a competent lady for temporary work; one who has had experience in insurance work. Address D 208, Tribune office.

STENOGRAPHER — THOROUGHLY COMPEtent, with good refs. and experienced in taking dictation on machine; good position; $12. 402, 134 Monroe.

STENOGRAPHER—TO BE HEAD STENOGRApher and take charge of office; splendid position to work up in; $10-$12. 402 Ft. Dearborn Bldg.

STENOGRAPHER—LADY, EXPERIENCED; Smith Premier; first class position; $12. OTIS, 92 La Salle-st.

STENOGRAPHER—LADY, REM., EXP. IN tailoring goods; must be able to take dictation on machine. OTIS, 92 La Salle-st.

STENOGRAPHER AND BOOKKEEPER — IN law office; first class girl only; $15. OTIS, 92 La Salle-st.

STENOGRAPHER—HIGH SCHOOL EDUCAtion, real accurate, fairly rapid; $5 and advancement. 402, 134 Monroe.

STENOGRAPHER—GIRL; MUST KNOW HOW to figure. 229 Monroe, 4th floor.

STENOGRAPHER—GOOD BUSINESS WOMAN; experienced; $50 mo. 310, 21 Quincy-st.

STENOGRAPHER—OF SOME EXPERIENCE; $8 to start. 311, 17 Quincy-st.

STENOGRAPHER—WELL EDUCATED, FOR splendid S. P. position; $12. 402, 134 Monroe.

Miscellaneous.

CAR CLEANERS—APPLY C. R. I. & P. RY., 51st and La Salle-sts., or B. & O., C. G. W., 12th and Beach-sts.

EMBOSSER—GIRL, ON STATIONERY. APPLY Room 719 Adams Express Bldg.

FORELADY—EXPERIENCED; SILK WAISTS factory; steady work; good pay. D 280, Tribune.

GIRLS—TO ADDRESS ENVELOPES. Address R V 343, Tribune office.

GIRLS—TO SEW BELTS. J. FLORSHEIM & CO., 173-175 Adams-st.

LADIES—WHO WANT TO MAKE $30 OR MORE weekly among their friends or strangers; we have an elegant proposition for the summer. Address R E 102, Tribune office.

LADIES—TWO, OF REFINEMENT, TO SOLICIT orders for a famous production of art on porcelain. Address D 266, Tribune office.

SOLICITOR—LADY; HIGH CLASS; GOOD PAY for aggressive party. Room 72, 88 Washington-st., after 3 p. m.

WOMAN—OF EDUCATION, WITH SOME BUSIness experience; state what line; one of middle age preferred. Address O 287, Tribune office.

YOUNG LADIES—ATTRACTIVE, BRIGHT, UP to date, to sell stock in a co-operative cash coupon company to merchants in and out of Chicago. 209 Great Northern Building.

Employment Agencies.

STENOGRAPHER — REM. $12.00
Stenographer, S. P. 12.00
Correspondent, exp., German 12.00
Bookkeeper and stenographer, exp. 12.00
Bookkeeper and typewriter, exp. 10.00
Stenographer and office assistant 10.00
Stenographer, S. P., north side 9.00
Stenographer, Hartford 8.00
Stenographer, Rem. 8.00
Stenographer and office assistant 6.00
Cashier, exp. 6.00
Office lady, good penman 6.00
Lady, in bakery, south side 6.00
Folders, exp. 5.00
KING'S MERCANTILE AGENCY.
134 Monroe-st. 92 La Salle-st.

WHAT'S THE USE
of hunting for a position? We have more places than we can fill—especially for stenographers at $10 and $12 per week. If you are working at $8 or $10 and are honestly worth more, see us at once.
THE EDUCATIONAL REGISTER COMPANY, 1007, 160 Washington-st. and 311, 21 Quincy-st. Call at either office, as most convenient.

ANY WELL REFERENCED DOMESTIC CAN secure a desirable and good paying position by calling at our office at once; our bureau is established for the sole purpose of giving worthy women work in reliable homes. Home Science Bureau, Room 314, 115 Dearborn-st.

BOOKKEEPER—GOOD $12
Stenographers, three 12
Stenographers, five .... $6 to 10
Stenographers and bookkeepers, four $10 12
Cashier, some experience 6
Merchants' Clerical Exchange, 740, 108 La Salle.

CHICAGO EMPLOYMENT AGENCY, 118 5TH-av.—Wanted, 1,000 female help for city, country, and summer resorts, hotels, restaurants, domestics, factories work, and help for all kinds positions; housework situations free. Tel. 94 Main.

LADIES—SPLENDID CHANCE FOR LADIES to learn hairdressing, manicuring, and facial massage; only four weeks required. Call or write. Moler College, 435 Wabash-av.

STENOGRAPHER—SOME KNOWLEDGE OF bookkeeping; $12. HODGES, 121 La Salle-st.

STENOGRAPHER—BEGINNER. SOME EXP.; $6. 42, 119 La Salle-st.

TYPEWRITER—YOUNG LADY, GOOD OPERator; $7. 42, 119 La Salle-st.

STENOG.—LADY; MUST BE RAPID AND competent; $10. 42, 119 La Salle-st.

DRESSMAKING AND MILLINERY.

LEARN MILLINERY, DESIGNING, DRESScutting, dressmaking, and ladies' tailoring. Pupils advanced rapidly, all departments; high class work this month. The very latest shirt waist or skirt patterns cut to fit only 50c. Makes dressmaking easy at McDowell's School, 78 State-st.

S. T. TAYLOR SCHOOL OF DRESSCUTTING—Positions waiting for competent pupils; special lessons in cutting skirts. 167 State-st., 4th floor.

MADAM HUNT'S MILLINERY SCHOOL—BEST in city; positions furnished; indorsed by leading wholesale houses. 1601 Masonic temple.

CHICAGO TAILORING INSTITUTE, 209 STATE-st., teaches scientific garment cutting; ladies' tailoring by expert men tailors; patterns cut.

TAILORS' CUTTING SCHOOLS.

CHAS. J. STONE CO., TAILORS' CUTTING School, 194-196-198 La Salle-st., Chicago. For particulars, call, write, or phone. Main 169.

DESIGNING, CUTTING, GRADING MEN'S AND women's garments taught. Croonborg's Sartorial Academy, 185 Dearborn-st., Suite 505-6-7-8.

POSTAGE STAMPS, COINS, ETC.

STAMPS BOUGHT AND SOLD—LIST FREE. F. M. WOLSIEFFER, 1010 Atwood Bldg.

BOARDING AND LODGING.

South Side.

JUST REMODELED — FOUR ADDITIONAL buildings to our residential hotel, The Louvre, 3611 Lake-av.; modern conveniences; all newly furnished in the latest style; an ideal home; parlors; drawing-room; single or double rooms and suites; front or lake view; also apartments unfurnished; TABLE UNSURPASSED; choice located; big lawns; tennis ground with our property; two blocks cable; half block Ill. Cent. R. R.; reference. Tel. 1257 Oakland.

NEAR ILL. C. AND CABLE—FRONT ROOM, with board; overlooking lake; married couple. Address O L 161, Tribune office.

3604 MICHIGAN-AV.—NICE ROOM AND GOOD board; newly opened; Jewish boarding-house; also table board. MRS. C. COHN.

3918 LAKE-AV., COR. OAKWOOD-BLVD.—Rooms, with board.

1508 MICHIGAN-AV.—NICELY FURNISHED rooms, with first-class table board; references.

367 MICH.-AV., NR. AUDITORIUM—DOUBLE rooms and table for refined people; refs. exch.

4215 ELLIS-AV. — DOUBLE AND SINGLE rooms; board; I. C., boulevard trains.

5716 WASHINGTON-AV.—DESIRABLE SUITE or single rooms, with board. Phone Drexel 1583.

2802 MICHIGAN-AV.—DESIRABLE FRONT room and board for refined people only.

2949 MICHIGAN-AV.—ROOMS WITH BOARD; single suite, $5 up; all conveniences. Phone.

300 OAKWOOD-BLVD., 2D FLAT—NICE ROOM, with first-class board.

4410 BERKELEY-AV.—LARGE FRONT, ALSO smaller room, with board; private family.

3615 ELLIS-AV.—SINGLE ROOM; EXCELLENT table; table boarders; blk. I. C.; 'phone.

North Side.

22 WISCONSIN-ST.—AN IDEALLY LOCATED home for refined people; cool, shady; overlooking Lincoln Park; preferable to country or resorts; 15 min. to business; charming rooms; every comfort; good food; beautiful smoking and billiard rooms; especially low summer rates; transients solicited.

34 AND 36 BELLEVUE-PLACE—NICELY FURnished rooms, single or en suite, first class table and accommodations; near lake and convenient to N. State-st. electric line. Phone White 2382.

292 E. HURON-ST.—LOVELY FURNISHED rooms, modern conveniences, with board; nice home; reasonable.

245 DEARBORN-AV.—NEWLY DECORATED front rooms; board; produce from the country.

715 LUNT-AV., ROGERS PARK—PRIVATE family; boarders wanted; hot water. WYNNE.

487 FULLERTON-AV.—NICELY FURNISHED large room; modern house; board; L express.

868 N. PARK-AV.—ROOM AND BOARD; REAsonable.

387 LA SALLE-AV.—BOARD, WITH ROOMS; detached residence; to 1st class people only; refs.

77 MAPLE-ST., NEAR STATE—FURNISHED rooms with board.

Hotels.

JUST REMODELED — FOUR ADDITIONAL buildings to our residential hotel, The Louvre, 3611 Lake-av.; modern conveniences; all newly furnished in the latest style; an ideal home; parlors; drawing-room; single or double rooms and suites; front or lake view; also apartments unfurnished; TABLE UNSURPASSED; choice located; big lawns; tennis ground with our property; two blocks cable; half block Ill. Cent. R. R.; reference. Tel. 1257 Oakland.

FAMILIES DESIRING HOTEL ACCOMMODAtions for the summer should call at Hotel Barteau, 3800 Lake-av., without exception the most beautifully located residential hotel on S. Side, with beautiful view of lake, newly furnished in the latest style; an ideal home; parlors, reading-rooms; a few suites remain; our table is the best money can buy, our chef formerly of Leland Hotel; rates $6 up; refs.

HOTEL WARNER, 33D-ST. AND COTTAGE Grove-av.—First-class residential hotel; finely located; newly and completely furnished throughout; fireproof; 220 outside rooms; 140 private baths; rooms with private bath, $5 to $8 per week; fine new cafe; cuisine and service the best. McGUIRE & COBB, Props., formerly with the Lexington.

HOTEL WYCHMERE [EUROPEAN], INDIANA-av. and 18th-st.—Fine location; 150 elegantly furnished outside rooms; all modern conveniences; reasonable rates. MRS. H. YORK, Manager.

OAKLAND HOTEL—DREXEL AND OAKWOOD-blvds.; unequaled location; always cool and comfortable; splendid accommodation; moderate rates.

HOTEL RICHMOND, "EUROPEAN," COR. VAN Buren and State-sts. Cool, desirable rooms; newly renovated; most centrally located hotel in Chicago.

HOTEL HAYES, 64TH AND LEXINGTON-AV.—Block from S. S. L. I. C., electric lines; steam baths. Tel. Oak. 656; American or European.

HOTEL HOLLAND, 53D AND LAKE-AV.—Rooms, single or en suite, with or without bath; ten minutes to city. Telephone Oakland 192.

EDINBURGH, 2124 MICHIGAN-BLVD.—AMN. and European plan; suites of 2 and 3; also single; private bath; fireproof. Tel. 1038 South.

HOTEL VERNA, 2011 INDIANA-AV.—NEWLY furnished clean rooms, with excellent board; first-class chef. Tel. 3341 Calumet.

ALABAMA, ELLIS AND BOWEN-AVS., FINest family hotel; elegant table; summer rates.

Suburban.

EVANSTON—DELIGHTFUL AIRY ROOMS, with board; fine location. D 232, Tribune office.

Summer Resorts.

PARK HOTEL, OAK PARK—UNDER NEW management; strictly first-class family hotel; ½ block from C. and N. W. R. R., Lake-st. L, and electric trains; newly furnished; steam heat, electric lights; modern conveniences; elegant large lawns; ideal summer resort; rates to families.

LAKESIDE PARK RESORT — SITUATED directly on the high bluff overlooking Lake Michigan; large newly furn. hotel; fishing, boating, and bathing; everything first-class. Address Lakeside Park Resort, Lakeside, Mich.

BOARD WANTED.

BOARD—GENTLEMAN, WILLING TO PAY HOtel price, wants room and board in private, detached house; north side or north shore; highest references given. Address D 342, Tribune office.

BOARD—AND ROOM—2 LADIES, FRONT OR outside room, bet. 39th and 61st-sts., near I. C.; state price. Address D 361, Tribune office.

BOARD—AND ROOM—IN PRIVATE FAMILY, by gentleman, convenient to 43d or 47th-st. sta. I. C.; NO FLATS. E. J. R., 141 Kinzie-st.

TO RENT—ROOMS.

South Side.

TO RENT — ROOM—LARGE, LIGHT, SEMI-DEtached HOME; best FURNISHINGS; new; all modern impvts.; lavatory in suites; first-class board in block; see to APPRECIATE; Douglas station one block. 55 and 57 E. 38th-st. Drex. 8641.

TO RENT—5514 ELLIS-AV., TWO BLOCKS north of university; electric lights; hot water heat and all improvements; beautifully furnished alcove rooms, $7 and $8 per week; hall rooms, $3 per week; other rooms at fair rentals.

TO RENT — MODERN, ELEGANTLY FURN. and newly decorated; closets, running water; velvet carpets, telephone; cafe in building; $2 up; elevator. Murray Hill Bldg., 3667 Wabash-av.

TO RENT—ELEGANTLY FURNISHED, COOL room, all modern conveniences; reasonable; near I. C. 53d-st. station; block north 55th-st. cable cars. MRS. THURSTON, 5461 Jefferson-av.

TO RENT—2615 CALUMET-AV., FURNISHED housekeeping rooms, running water, cooking gas, good bath.

TO RENT—FINE ROOM, CHOICE LOCATION, near 35th and Michigan; porcelain bath, electric light, 'phone. Address O 85, Tribune office.

TO RENT—HANDSOMELY FURNISHED OR unfurnished rooms, single or en suite, overlooking Grand-blvd. 584 45th-st., top flat.

TO RENT—LARGE FURNISHED FRONT room, two or three gentlemen; also smaller room. 'Phone. 5 Oakland Crescent, Ellis and 41st.

TO RENT—PLEASANT FURNISHED ROOM, with running water; also good bath; convenient transportation. 140 E. 38th-st., 1st flat.

TO RENT—COOL ROOMS, THE LAFAYETTE, 10, 12, and 14 E. Harrison-st.; running water; one block south of Auditorium; walking distance.

TO RENT—3130 GROVELAND-AV., 2D FLOOR, finest large front alcove and smaller room to be found; all new, fresh, clean; light; moderate price.

TO RENT—IN MODERN ROUGH STONE PRIvate residence, an elegantly furnished room. 3251 Indiana-av. Phone Calumet 5662.

TO RENT—NEWLY FURNISHED ROOMS, overlooking Washington Park. 5427 Calumet-av., second floor.

TO RENT — FURNISHED ROOMS; SINGLE, $1.50; double, $2.50 and $3; also light housekeeping and unfurnished. 159 E. 35th-st.

TO RENT—79 BOWEN-AV., NEWLY FURNISHed rooms, single or en suite; hot water; near Ill. Cent. and boulevard transportation.

TO RENT—ONE OR TWO NICELY FURNISHED front rooms; modern conveniences; good transportation; private telephone. 4126 Drexel-blvd.

TO RENT — 218 31ST-ST., FLAT E — COZY, cheerful front room; convenient to cars; southern exposure.

TO RENT—ROOMS, SINGLE OR EN SUITE; Kenwood, near I. C.; reasonable. F 81, Tribune.

TO RENT—ELEGANT SOUTH FRONT ALCOVE room; fine view Grand-blvd. 403 42d-pl.

TO RENT—LIGHT, NICELY FURNISHED rooms; strictly modern. 625 E. 41st-st., Flat 3.

TO RENT — NICELY FURNISHED ROOMS; near elevated. 4707 Calumet-av., Flat A.

TO RENT—3000 INDIANA-AV., THE NORwood, Flat 10—Nicely furnished rooms.

TO RENT—FURNISHED ROOM, 344 MICHIgan-av., flat 6, near 12th-st.; all conveniences.

O RENT—NICELY FUR. OUTSIDE ROOMS; excellent trans.; private. 3433 Wabash, top flat.

TO RENT — 3906 CALUMET-AV., FLAT O, front bedroom; parlor; modern; piano; $4 for 2.

TO RENT—2902 INDIANA-AV., 2D FLOOR, TWO nice furnished rooms.

West Side.

TO RENT—$22—1ST FLAT, 6 LARGE, SUNlight rms.; choice, new decorations, furnace, gas range, janitor. 975 Washington-blvd.; open.

TO RENT—FINELY FURNISHED MODERN rooms; also housekeeping. 574 Washington-blvd.

TO RENT—524 CONGRESS-ST., TOP FLAT, suite of nicely furnished rooms.

TO RENT—ROOMS, LIGHT HOUSEKEEPING; every convenience; reasonable. 21 Flournoy-st.

TO RENT—FURNISHED ROOM; STEAM, HOT water. 436 Jackson-blvd., 2d flat. Walking dis.

TO RENT—2 FURNISHED ROOMS; LIGHT housekeeping. 963 Washington-blvd.

TO RENT—PLEASANT FUR. ROOMS; CONveniences; reasonable. 424 Ashland-blvd., Flat C.

TO RENT — 22 HAMILTON-AV., NICE ROOM; closet; running water.

South Side.

TO RENT—308 E. SUPERIOR-ST., NICELY furnished rooms; modern conveniences; reasonable.

TO RENT—176 LA SALLE-AV., FRONT ROOM, 2 gentlemen, $1.50 each; also single; piano.

TO RENT—THREE COMPLETELY FURNISHed housekeeping rooms. 290 E. Huron-st., 2d flat.

TO RENT—ROOMS.

North Side.

TO RENT—LARGE, COOL FRONT AND BACK parlors, with alcove; also outside single room, east and south front, strictly modern; newly furnished, electric light, telephone, to refined persons with good references, on Dearborn-av., near Division. Address F 372, Tribune office.

TO RENT—PARLOR ALCOVE SUITE IN WELL-kept private house near Lincoln Park, suitable for couple or two gentlemen; southern exposure; 'phone, electric light, hot and cold running water. Inquire No. 2 Crilly-court, cor. Eugenie, Flat 3.

TO RENT—FRONT ROOM, MODERN, FACING Lincoln Park and Lincoln-av. Inquire 748 Wells-st., Flat F.

TO RENT—ELEGANTLY FURNISHED ROOMS; hot and cold running water; single or en suite; private bath. 194 N. State-st.

TO RENT — WELL FURNISHED FRONT rooms; thoroughly modern; electric light, tel.; 10 minutes' walk. 354 E. Erie-st., 2d flat east.

TO RENT—DESIRABLE FURNISHED ROOMS, strictly modern; private family. HARRISON, 212 Schiller.

TO RENT—FRONT ALCOVE HOUSEKEEPING, also single room; walking distance. 350 Chicago-av.

TO RENT—1834 ARLINGTON-PL.—ELEGANTly furnished rooms, single or en suite.

TO RENT—224 DEARBORN-AV., FRONT PARlor and light housekeeping rooms.

TO RENT—A FEW HANDSOMELY FURNISHed rooms; ref. exchanged. 385 Dearborn-av.

TO RENT—FURNISHED ROOMS; HOT WATER. 715 Lunt-av., Rogers Park. WYNNE.

TO RENT—2 LIGHT, FURNISHED ROOMS, OPposite Lincoln Park. 835 N. Clark-st., 3d flat.

TO RENT—376 LA SALLE-AV., FURNISHED front room; steam heat; 2d floor.

TO RENT—2 NICELY FURNISHED ROOMS; reasonable; gentleman only. 2d flat, 597 La Salle.

TO RENT—PLEASANT FRONT ROOM, WITH use of kitchen. 181 Dearborn-av., 3d flat.

Suburban.

TO RENT—ROOM FOR GENTLEMAN; EXCELlent location; two in family; no children; breakfast if desired. 206 Clinton-av., Oak Park, Ill.

Miscellaneous.

TO RENT—ROOM, THE BEST FOR THE LEAST MONEY; call up Central 3761; they have the most complete list of every description, SAVING much TIME to BUSINESS-MEN, just recommending only what has been personally inspected. WE RENT THEM. BETAH CO., 617 N. Y. Life Bldg.

TO RENT—SELECT ROOMS OR BOARD FROM our complete list of high-class families, city, suburban, country. The Reliable Room Renting Bureau, 171 Washington-st. Tel. Franklin 884.

WANTED—ROOMS.

WANTED—TO RENT—ONE OR TWO FURnished rooms, with private bath, by married couple, no children; state terms and location. Address D 391, Tribune office.

WANTED—TO RENT—TWO UNFURNISHED rooms for light housekeeping, by lady employed; south side. 152 E. 48th-st. MRS. M., 2d flat.

WANTED—TO RENT — PLEASANT ROOM, with private bath, by single gentleman. Address, with location and terms, D 390, Tribune office.

WANTED—TO RENT—SUITE OF 2 ROOMS; housekeeping; N. Side; corner house prefd.; state rent to month; e. of Clark-st. D 219, Tribune.

WANTED—TO RENT—200 ROOMS; PEOPLE waiting; listed free; call personally. 502, 167 Dearborn-st.

TO RENT—HOUSES.

South Side.

TO RENT—EIGHT OF THOSE NEW, MODERN houses on 34th-st., between Cottage Grove and Rhodes-av.; houses have never been occupied; contain every modern convenience; hardwood, hot water heat, etc.; rent reasonable.
D. G. HAMILTON, 100 Washington-st.

TO RENT—BY E. E. BALDWIN & CO., 244 EAST 35TH-ST.
ELEGANT MODERN HOUSES.
AVENUES AND BOULEVARDS. Call for list.

TO RENT—FURNISHED FOR 4 MONTHS, 5830 Ellis-av., modern, first-class, 9-r., new, to small family; only $45. J. C. LONG, 410, 189 La Salle-st.

TO RENT—FOR SUMMER, COMPLETELY FURnished house in Kenwood; silver, linen, china, veranda; near I. C. R. R. and electric; servant will stay. WM. A. BOND & CO., 115 Dearborn-st.

TO RENT—MAGNIFICENT STONE HOUSE, 2715 Michigan-blvd., with stone barn, and lot 101x184 ft.; furnished or unfurnished; cost $145,000. MATSON HILL, 414, 205 La Salle-st.

West Side.

TO RENT—NOW VACANT—
216 Marshfield-av., 9-r. English basement, $35.
774 Monroe-st., 10 rooms and barn, $30.
218 Marshfield-av., 10 r., open plumbing, $30.
747 Adams, 9 rooms, hardwood floors, $35.
776 Adams-st., 7 rooms, $18.
GEO. K. OWSLEY, 22 Times Bldg.

TO RENT—231 ASHLAND-AV., COR. JACKSON-blvd., 18-room residence, suitable for club, school, or sanitarium. GEO. K. OWSLEY, 22 Times Bldg.

TO RENT—3435 MICHIGAN-AV., $70 PER MO.; will put in perfect order. Apply to S. GREGSTEN, Windsor-Clifton Hotel.

North Side.

TO RENT—$35 PER MONTH—BRICK AND stone house; every modern convenience; hot water heat; elegantly decorated; street with boulevard improvements. 524 Eddy-st., near Addison and Lincoln-avs.

TO RENT—138 PINE-ST., 10-ROOM MODERN house; $65 per mo. MRS. E. W. CASE, 29, 107 Dearborn-st.

Summer Resorts.

TO RENT—7-ROOM COTTAGE, ELGIN CLUB lake Geneva, Wis., furnished complete; price for season, $200. Inquire of G. O. D., Room 201, 78 Monroe-st., or H. H. CLOUDMAN, Elgin, Ill.

Suburban.

TO RENT—WINNETKA; FURNISHED TEN room house; modern conveniences; electric lighted; large shade trees; fine tennis court; retired, yet within five blocks railway station; three blocks from lake shore; July, August, and September; $500. Address D 291, Tribune office.

TO RENT—WILMETTE—FURNISHED HOME; fine large grounds, barn, milch cow; June 25 to Sept. 10; party must be O. K. DRURY BROS., 1102 Tacoma Bldg.

TO RENT—OAK PARK—247 AND 249 S. KENilworth-av., fine double house, 9 rooms each; hot water heat. Owner, 305 Home-av., Oak Park.

WANTED—HOUSES.

WANTED—TO RENT—CORNER HOUSE; 9 OR 10 rooms; long lease; West or North side. Address D 324, Tribune office.

TO RENT—FLATS.

South Side.

TO RENT—
HIGH-CLASS APARTMENTS,
LES TOURS,
COR. 44TH-ST. AND INDIANA-AV.
4, 5, 6, and 7 room apartments.
Hardwood floors and finish; elaborate designed hall trees; sideboards, consoles, etc., tile bathrooms; marble entrances; tapestry hung and electric lighted.
Open for inspection today. Rents $27.50 to $50.
DRAPER & KRAMER, 125 Dearborn-st.
Branch office, 47th-st. and Calumet-av.

TO RENT—NEW 4 AND 5 ROOMS—S. W. COR. CORNELL-AV. AND 55TH-ST., overlooking the lake; 1 block to Jackson park and 2 blocks to station of I. C. express trains; magnificent daylight apartments; arranged and constructed in most modern styles; reduced to $28 up.
H. G. HOWARD & CO., 101 Washington-st.
And n. w. cor. 47th and Grand-blvd.

TO RENT — S. W. COR. DREXEL-AV. AND 56th-st.
7-room corner flat $27.50
4-room flat 22.50
Steam heat, hot water, janitor service.
The Equitable Trust Co., 152 Monroe-st.

TO RENT—THESE CHOICE FLATS NEAR Alley L stations:
982 55th-st.-blvd., 5 rooms $37.50
5205 Calumet-av., 5 rooms 32.50
5812 Prairie-av., 8 rooms 45.00
C. H. MULLIKEN, 108 Dearborn-st.

TO RENT—THE MANITOU, S. E. COR. 60TH-st. and Prairie-av., 4, 5, 6, 7 room flats, hardwood floors, steam heat, hot water, electric light, etc.; $25 to $40. Janitor on premises. The Equitable Trust Company, 152 Monroe-st.

TO RENT—171-173 E. 47TH-ST., OPP. WOODlawn-av.; beautiful 8-room apartment; all rooms have outside exposure; new decorations; favorable lease to desirable tenant. EUGENE A. BOURNIQUE & CO., Chamber of Commerce Bldg.

TO RENT—IN HIGHLAND BUILDING, 4465 and 4467 Oakenwald-av., fine seven-room flats; thoroughly modern; private balconies overlooking lake; $37.50 to $45. Apply to janitor or J. R. GEARY, 79 Dearborn-st. Telephone Central 153.

TO RENT—6021 MONROE-AV., ELEGANT 8-room 2d flat; hardwood floors throughout, tile bathroom, steam heat; excellent location; I. C. or L service; concession will be made on account of lessee leaving city.

TO RENT—271 DAYTON-ST., NEAR CENTER. Modern steam heated 7-room flat. Every possible convenience; very reasonable. H. G. WELLS & CO., 115 Dearborn-st.

TO RENT—4-5 ROOMS AND BATH, $18, $20, and $21.50; 7 rooms and bath, $25 to $35; 4 rooms, no bath, $16 to $18; steam heat, hot water, elevator; modern. 3105 Calumet-av.

TO RENT — CONCORD APARTMENT BLDG., 24th and Indiana-av., 4 to 7 room apartments. JOHN C. McCORD, 185 Dearborn-st.

TO RENT—HANDSOME 6-ROOM CORNER flat, beautiful location; $28. N. e. cor. Jackson-av. and 54th-st.

TO RENT—FOR JULY AND AUGUST, FURnished apartment near blvd. and Alley L sta. Address with ref., D 323, Tribune office.

TO RENT—JUST FINISHED, 2 TO 5 ROOMS; modern flats; finely decorated; elegant bath; $15 up. Murray Hill Building, 3665 Wabash-av.

TO RENT—NEAT FLATS, STEAM, ETC.; $15, $16, $17, $18, $21; near I. C. Ry. 3537 Cottage Grove-av.

TO RENT—PARK FRONT, 4 AND 5 ROOMS, near L sta.; strictly modern; $25 up. Call today, 5050 Forrestville-av.

TO RENT—IF YOUR FLAT IS DARK USE DAYLIGHT PRISMS.
Tel. 1593 Main. DAYLIGHT PRISMS CO.

TO RENT—FLATS IN THE FOLLANSBEE, northwest corner 23d and Wabash; 15 minutes from business dist. Apt. 174 23d; 'phone S. 1172.

TO RENT—PARK GATE BUILDING, 63D AND Stony Island-av., 3 and 4 room modern flats, $16 to $22; elevator, 'phone; outside rooms. [illegible]

TO RENT — KENWOOD — CHOICE 7-ROOM flat, 4507 Lake-av.; low rent. Inquire at 2d flat or W. J. ANDREWS, 164 La Salle-st., Room [illegible].

TO RENT—5800, 5802, AND 5804 ELLIS-AV., elegant modern apartments, 6 and 8 rooms. GOODRIDGE, FRENCH & CO., 86 Washington-st.

TO RENT—6-ROOM STEAM-HEATED FLAT, 237 22d-st.
KINNEY & STANDISH, 185 Dearborn-st.

TO RENT—A BEAUTIFUL 5 ROOM APARTment. 4403 Woodlawn-av., flat 5, Otis bldg.

TO RENT—4513 INDIANA-AV., 5 R. MODERN flat; steam, hot water, janitor.

TO RENT—FLATS.

South Side.

TO RENT—
FINEST APARTMENTS
WEST OF NEW YORK CITY.
THE "WILLOUGHBY,"
BEAUTIFULLY LOCATED,
NORTHWEST CORNER MICHIGAN AND GARFIELD-BLVDS.
ALLEY L STATION [58TH-ST.] 2 blocks east.
CONSTRUCTED AND MANAGED BY OWNER,
EUGENE WILLOUGHBY,
Tribune Building. Telephone Central 3435.
Suite 844.

The apartments are six to nine rooms, with every convenience of an elegant home. The rooms are exceedingly large, with wide windows overlooking either of two fine boulevards.

Magnificent entrances, paneled in mahogany; tiled floors in all public halls. The decorations are in burlap, imported papers, and artistic tints. Parlors are finished in mahogany; reception halls and dens in quartered oak, selected for silver and ornamental grain.

Dining-rooms are artistically designed, with paneled wainscoting, finished with plate shelves; oriel windows with deep lower ledges; elaborate sideboards; nooks with tiled floors, beamed ceilings; deep wood fireplaces of old English design; oak seats along the wall, divided from main room by fluted columns and arch studded with electric lights.

Bedrooms are in white enamel, have lavatories and most complete wardrobes, with plate mirrors; large closets, lighted by electricity.

The butlers' pantries have every known convenience. Kitchens are fitted with "Favorite" gas ranges, large canopy, slate sinks. Servants' room with private bath. Heating plant and power-house apart from main building.

OPEN FOR INSPECTION.

TO RENT—104 51ST-ST., ONE OF THE MOST BEAUTIFUL 8-ROOM APARTMENTS IN HYDE PARK; ONLY 2 BLOCKS FROM ILL. CENT. EXPRESS TRAINS; ALL OUTSIDE LIGHT; FINISHED IN THE FINEST OF HARDWOOD; ONLY 4 FLATS IN THE BUILDING; OPEN FOR INSPECTION; WILL DECORATE TO SUIT TENANT; PRICE $65. FOR FULL PARTICULARS SEE AGENT.
JAS. C. BARSALOUX,
372 E. 63D-ST., COR. WASHINGTON-AV.
TEL. OAK. 1836.

TO RENT—2938 VERNON-AV., FINE MODERN 4-room front flat; heat, hot water; only $20; open.

West Side.

TO RENT—
750 Adams-st., 6 rooms and bath, furnace, $30.
111 Robey-st., 5 rooms and bath, $15.
12 Seeley-av., 5 rooms and bath, $16.
190 Robey-st., 2d flat, 7 r., bath, furnace, $22.50.
757 Monroe-st., corner flat, 6 rooms, $30.
Send for printed list.
GEO. K. OWSLEY, 22 Times Bldg.

TO RENT—3D COR. FLAT, 222 PAULINA, COR. Jackson, 6 rooms, all outside; steam, hot water, open plumbing, gas grates, range, shades, screens, etc.; $35. See janitor.

TO RENT—HANDSOMELY FURNISHED LIGHT flat, 7 rooms; hot water, velvet rugs, parquet floor, window seats, every home comfort; bargain; reliable people only. 1301 Jackson, cor. Francisco.

TO RENT—IF YOUR FLAT IS DARK USE DAYLIGHT PRISMS. DAYLIGHT PRISM CO.
Tel. 1593 Main.

TO RENT—1677-1679 MONROE, FACING GARfield park; elegant flats, 8 rooms, steam, hot water, hardwood floors. PEACOCK, 1301 Madison.

TO RENT — HANDSOMELY DECORATED, light 7 room flat; steam, hot water, shades, screens, janitor; reduced. 1060 Washington-blvd.

TO RENT—BEAUTIFUL APARTMENTS AT 1100 and 1102 Washington-blvd.; rent low. W. T. DWIGHT & CO., 95 Washington-st.

TO RENT—1170 WASHINGTON-BLVD., LIGHT, choicely located first flat; very desirable.

TO RENT—3 ROOMS, VAN BUREN, NEAR Loomis; $7. T. H. SAUNDERS, 175 Dearborn-st.

TO RENT—706 S. SAWYER-AV., NEW 7-ROOM steam-heated flat; $30.

North Side.

TO RENT—NEW HIGH-CLASS APARTMENTS.
"THE PARK MANSIONS,"
CORNER LA SALLE-AV. AND EUGENIE-ST., FRONTING LINCOLN PARK.
The most elegant buildings and apartments in Chicago.
Finished in white enamel and gold, mahogany, birch, and English oak; artistically decorated; electric elevators, electric lights, gas, free ice, free refrigerators, and steam heat; telephone service; 6, 7, and 8 room apartments.
RENTS $55 TO $125 PER MONTH.
Applications can be made to representative on premises.

TO RENT—
IN BREWSTER BLDG., 1896 DIVERSEY-BLVD., 3, 5, AND 8 ROOMS.
EVERY MODERN CONVENIENCE IN ABSOLUTELY FIREPROOF BUILDING.
FIRST-CLASS CAFE AT REASONABLE PRICES OR HOUSEKEEPING IF DESIRED.
BEAUTIFUL RESIDENCE STREET.
SPLENDID VIEW OF LAKE AND LINCOLN PARK. APPLY
GORDON STRONG, 108 Dearborn-st.
Telephone Central 1121.

TO RENT—THE SAVOY, N. E. COR. OF LA Salle-av. and Locust-st., 7 and 8 room flats; strictly modern, steam heat, gas ranges, tile baths, refrigerators, sideboards, etc.; $45. Apply janitor or WM. C. WOOD, 163 Randolph-st.

TO RENT—N. E. COR. N. CLARK AND BURton-place, fine location, block south of Lincoln Park; elegant, modern, heated, etc., 6 and 7 room corner flats.

TO RENT—4 AND 5 R. NEW, LIGHT, STEAM flats, 1037-39 Briar-pl., 1 blk. s. of Belmont and Halsted; 4 car lines and N. W. L ex. station; don't fail to see this; nothing nicer; reasonable.

TO RENT— —SHERIDAN PARK
1873 MAGNOLIA-AV., 7 r. furnished FLAT, July 1 to Sept. or Oct. 1 .... $45
BOWES INVESTMENT CO., 108 LA SALLE-ST.

TO RENT—1793 MAGNOLIA-AV., SPLENDID 8 room steam heated modern flat; rental $37.50 per mo. E. W. Zander & Co., 135 La Salle. Cent. 1486.

TO RENT—NEW, FINE, LARGE, LIGHT 7-R. flats with phone at 1803 to 11 Melrose-st., cor. Evanston-av.; 1st, 2d, and 3d, only $36 and $38.

TO RENT—IF YOUR FLAT IS DARK USE DAYLIGHT PRISMS.
Tel. 1593 Main. DAYLIGHT PRISM CO.

TO RENT—5 AND 6 ROOM FLATS AT WILSON-av. station N. W. Elevated; $25 and $30. Keys at 1908 Evanston-av.

TO RENT — DESIRABLE 7-ROOM APARTment, modern, 1896 Aldine-av., near Lake Shore drive. WINSTON & CO., 301 Tacoma Bldg.

TO RENT—VERY DESIRABLE FLAT, 6 LARGE light rooms. 257 Burling-st.

Miscellaneous.

TO RENT—
HOUSES AND FLATS IN ALL PARTS OF THE CITY. SEND FOR PRINTED LIST.
BAIRD & WARNER,
Telephone Main 4470. 90 La Salle-st.
Lake View branch Evanston and Wilson-avs.
Englewood branch, 925 W. 63d-st., cor. Green-st.

TO RENT—LIST YOUR HOUSES AND FLATS with SOUTHARD & TRAINER, 142 Oakwood-blvd. and 218 La Salle-st. Tel. Oak. 705.

TO RENT—FLATS AND HOUSES, SELL OR exchange; fire policies written; money to loan. Phone Drexel 7522. SMITH & CO., 4653 Indiana-av.

WANTED—FLATS.

WANTED—TO RENT—9 OR 10 ROOM STEAM-heated flat or house, south of Division-st., east of La Salle-av.; modern conveniences. Address MISS THEO. HARTLEY, 286 Rush-st.

TO RENT—STORES.

South Side.

TO RENT — 90 FIFTH-AV.—SUITABLE FOR tailor, cigar, or shoe store. Apply GEO. K. OWSLEY, 22 Times Building.

TO RENT—STORE, SUITABLE FOR RETAIL business, at 39 East Monroe-st. Apply Windsor-Clifton Hotel.

TO RENT—STORE AND BASEMENT, 94 MARket-st., 80x22; cement bsmt.; rent cheap. Apply Room 200.

TO RENT—BEST LOCATION IN CITY FOR CIgar store; reasonable rent. 364 State-st. Worthy of investigation.

West Side.

TO RENT — STORE AND STEAM HEATED flat combined; hot water, porcelain bath, gas range; open plumbing, shades, screens, etc.; $25. 690 Congress, cor. Ogden. See janitor.

North Side.

TO RENT—STORE, 204 N. CLARK-ST., WITH or without factory. GALT, 804 Opera-House.

TO RENT—OFFICES, LOFTS, ETC.

Offices.

TO RENT — VERY DESIRABLE OFFICE space, single or en suite, corner and inside offices in old Inter Ocean Bldg., corner Madison and Dearborn, and Times Building, corner Washington and 5th-av. Apply GEORGE K. OWSLEY, 22 Times Building.

TO RENT—GOOD OFFICE AND DESKROOM. 61 Merchants' Bldg., 92 La Salle-st.

TO RENT—DESIRABLE MAIN FLOOR OFfices on La Salle-st. SEYMOUR MORRIS, 143 La Salle-st.

TO RENT—CORNER ROOM, 42X21, 3D FLOOR, n. e. corner Madison and Market-sts. Apply Room 200.

TO RENT—DESIRABLE PRIVATE OFFICE or desk room; cheap. 1314 Unity Bldg.

TO RENT—OFFICES, WHOLE OR ½ TIME. Ass'n Bld. Tel., steno., vault. R V 232, Tribune.

Floors and Lofts.

TO RENT—SECOND FLOOR, S. E. CORNER State and Adams, 4 windows on State and display at entrance; very favorable lease. See GORDON STRONG, 108 Dearborn-st. Central 1121.

TO RENT—LOFT, 4,000 SQ. FT., LIGHT 4 SIDES, 2 alleys, power, steam heat, elevator. ZERO MARX, 160-162 E. Superior-st., near Wells.

Manufacturing Property.

TO RENT—SMALL FACTORY SUITABLE FOR woodworking; power, engine, and shafting on track. THORPE & McCAULEY, 265 La Salle-st.

TO RENT—MANUFACTURING BUILDINGS this district; will also build to suit tenants. R. O'DWYER, cor. Monroe and Desplaines-sts.

TO RENT—BUILDINGS.

TO RENT—BUILDINGS, STORES, AND FLOORS in all parts of the city. Send for list. WILLIS & FRANKENSTEIN, 164 La Salle-st.

TO RENT—MISCELLANEOUS.

TO RENT—BUILDINGS, STORES, LOFTS, AND offices in central or wholesale district. Send for list or 'phone for agent to call; buildings erected on long-term leases. H. O. STONE & CO., 206 La Salle-st. 10 'phones, Main 339.

TO RENT—AND FOR SALE—FACTORY, DOCK, warehouse, and switch property. J. H. VAN VLISSINGEN & CO., 95 Dearborn-st.

TO RENT—MISCELLANEOUS.

TO RENT— BUILDINGS—FACTORIES AND STORES—INSIDE AND OUTSIDE OF LOOP—OR WILL BUILD TO SUIT GOOD TENANTS. BOWES INVESTMENT CO., 108 LA SALLE-ST.

TO RENT— BUILDINGS, STORES, OFFICES, AND FLOORS in all parts of the city. Send for list. ROBERT F. WALKER, 115 DEARBORN-ST.

LEASEHOLDS TO SELL AND WANTED.

TO RENT—334 W. MADISON-ST., 21 ROOMS. Furniture for sale. First-class location. Good reason for selling. Investigate.

LOST AND FOUND.

LOST—TUESDAY NOON, IN LADIES' TOILet-room Flow's, Washington-st., three rings, one three diamonds and two pearls, one solitaire, and one sapphire with two diamonds; liberal reward for return. Address D 343, Tribune office.

LOST—ON MADISON-ST., BETWEEN 40TH-ST. and Harlem-av., black satchel, containing physician's instruments, etc. Return to DR. W. E. K., Plaza Hotel, Oak Park; reward.

LOST—ON ODDFELLOWS' EXCURSION TRAIN that left Cedar Lake 6:30, June 14, package buttons. Address D 308, Tribune office.

LOST—BY H. D., MAY 21, OPEN FACE GOLD watch, chain, and seal; $125 reward; no questions. Address D 322, Tribune office.

LOST—GOLD WATCH FOB. RETURN TO 6[illegible] Greenwood-av. and secure reward.

BUSINESS PERSONALS.

PERSONAL—
"HOW TO BUY A DIAMOND."
RIGHT WAY. RIGHT PRICE.
Our new booklet is worth $10 to an intending diamond or jewelry purchaser.
IT'S FREE.
100 points to guide you in diamond buying. Sent on approval, express paid.
Pin money buys diamonds by our charge account system. Write today.
GEO. E. MARSHALL, 103 State-st., Chicago.

PERSONAL—Many families in moderate circumstances do all of their trading with us on "Special Credit" at cash prices. You can select from our elegant new stock everything worn by men, women, and children or used in furnishing a home completely from "parlor to kitchen."
Established in 1880. E. SHOWERS & CO., 2d and 3d floors. 217-219 State-st.

PERSONAL — THE BERNARD SYSTEM OF physical culture, Swedish movements, osteopathy, manipulation, and hydropathy positively cures chronic ailments, develops the figure, reduces superfluous fat, and wonderfully increases energy and vigor. Call or write The Bernard Institute, Champlain Bldg., 126 State-st.

PERSONAL—"GOOD SENSE" BEAUTIFYING according to Mme. Qui Vive's "Good Sense" ideas. Facial treatments, scalp treatments, shampoos, Creme Marquise, 35 cents; complexion brushes, 75 cents. MRS. M. E. FRANCH, Washington-st., city.

PERSONAL—MANICURING, FACIAL AND SCALP TREATMENT.
LADIES! GENTLEMEN!
MME. BARTONE, Suite 522, 263-269 Dearborn.

PERSONAL—WILL RENT FOR $10 EVERY day to responsible expert driver a stylish outfit; high open stanhope, handsome horse; will sell; give trial. Address S., 42 The Woodstock, 22d and Wabash.

PERSONAL—LOFTIS BROS. & CO. ARE NOW located in their handsome new salesrooms on the 2d floor of Stewart Bldg., n. w. cor. State and Washington-sts. Diamonds at midsummer prices and on easy terms.

PERSONAL—ANY SAVINGS DEPOSITOR DEsiring 2 per cent monthly cash dividend, perpetual investment, guaranteed, payable at one of Chicago's largest banks, send name, address, and amount to invest. Address D 311, Tribune office.

PERSONAL—HYPNOTISM—IF INTERESTED CALL OR SEND YOUR ADDRESS TO THE DE LAURENCE INSTITUTE OF HYPNOTISM AND OCCULT PHILOSOPHY, 236 WABASH-AV.

PERSONAL—IF YOU ARE TROUBLED WITH superfluous hair, use "Astris Hair Consumer"; sold everywhere; price $1 and $1.50. H. LEVERAMI CO., Suite 304-307, 34 Washington-st.

PERSONAL—HENRY KESSLER, THE RELIAble furrier, repairs and remodels furs; stored for the summer. 88 E. Washington-st., R. 43-44. Telephone Central 4353.

PERSONAL—PHYSICAL, MENTAL, MAGNETIC culture; curative breathing; mechanical vibratory exercises; electricity; water cure. VIOLA UTT, 87 Auditorium, B.

PERSONAL — MADAME; FOR HAIRDRESSing, shampooing, and hair treatment, neatest and best conducted parlors at McVicker's Bldg., R. 82, 83. FUNK & BOTT.

PERSONAL—ROACHES, BUGS, RATS, EXTERminated from your premises under guaranteed contract. Call, write, or phone Wabash [illegible]. FREDERICK PERES & CO., 427 State-st.

PERSONAL—CONFECTIONERY, FINE BONbons, and chocolates, famous throughout the United States. Send for wholesale and retail catalogue. C. F. Gunther, Confectioner, 212 State-st.

PERSONAL—SUPERFLUOUS HAIR, MOLES, warts, birthmarks; 12 years' experience; 7 years in present office; indorsed by prominent physicians. MME. STIVER, M. E., 1417 Masonic Temple.

PERSONAL — EVERYBODY MUST HAVE accordion and knife plaiting to be in style; made by us. WILSON'S, 185 and 187 Wabash-av.

PERSONAL—SCALP AND FACIAL TREATment a specialty and manicuring. Mme. Madison & Brill, Suite 1005 Stewart Bldg., 92 State-st.

PERSONAL—SUPERFLUOUS HAIR, MOLES, red noses, etc., destroyed by electric needle; booklet free. N. Y. Electrolysis Co., 1118 Masonic Temple.

PERSONAL — WRINKLES, MOLES, AND traces of old age removed permanently; sure cured. TOMPKINS, M. D., 1808 Masonic Temple.

PERSONAL—SUPERFLUOUS HAIR, MOLES, etc., destroyed by electric needle; sure guaranteed. MME. A. KALLMAN, 1210 Masonic Temple.

PERSONAL—FACIAL BLEMISHES AND DEformities removed, scientific methods. Dr. E. E. Masten, Dermatologist, Suite 901, 40 Van Buren.

PERSONAL—DO YOU BURN WOOD? Vanderleeden Pyro Art and Supply Co., 12 State-st., near Lake-st., Room 512.

PERSONAL—EMANUEL'S WONDERFUL CHIropodist ointment and foot lotion, 50c. 50 State-st., Suite 17.

PERSONAL—BUILD UP TO DATE! 500 PLANS of city and country homes on hand. JOHN HULLA, Architect, 84 La Salle-st.

PERSONAL—MANICURING, CHIROPODY. ALICE LIND, R. 60-61, 55 Washington-st.

PERSONAL—SWEDISH MOVEMENT, HYDROTHERAPY, ELECTRIC BATHS. TEKLA FOLKE INSTITUTE, 57 Washington-st., 9th floor.

PERSONAL — KELLBERG INSTITUTE, LATE of Central Music Hall; est. 1881; movement cure. Tel. 3632 Cent. Dyche Bldg., 65 Randolph-st.

PERSONAL—BEAUTIFY YOUR HOME; HAVE 10 of your Tribune pictures mounted on white cardboard, 14x17, for 75c. R. 707, 171 Washington.

INSTRUCTION.

SUMMER SCHOOL—FOR REVIEW OF 6TH, 7th, and 8th grade and high school studies; also bookkeeping, shorthand, typewriting, and penmanship, in which courses graduates are assisted to desirable situations. Summer term begins July 7. Call or write for full particulars. THE ATHENÆUM, 18 to 26 Van Buren-st.

SUMMER CLASSES IN ARCHITECTURAL, mechanical, freehand drawing and designing, mathematics, a thorough business and shorthand course; public school pupils wishing to make up grade work will receive special attention. The Columbian, 606, 243 Wabash-av. JOSEPH SILVERS & CO.

THE BERLITZ SCHOOL OF LANGUAGES—Chicago, Auditorium [Congress-st. entrance]. Pupils speak the foreign tongue from beginning. FOUR MEDALS AT PARIS EXPOSITION. Best native teachers only!! School open all summer. Trial lessons free.

STENOGRAPHERS—"MAKIGRAPHY" IS THE new scientific stenography written on any typewriter; demonstrated faster than shorthand and more legible; books to introduce, $1 each. Texas Specialty Co., Agts., Ft. Worth, Tex.

IN 40 TO 60 DAYS MRS. LENA A. WHITE guarantees to make you an expert stenographer and typewriter or refund your money; day and night. White Shorthand College, 203 Michigan-av.

DAY AND NIGHT SCHOOL YEAR ROUND. 100 pp. catalogue free. Bixler-Illinois Business College, 571 W. Madison-st.

PIANO INSTRUCTION IN EXCHANGE FOR French or German instruction, sewing, or what have you? Address D 204, Tribune office.

FOR BEST INSTRUCTOR IN ENGLISH, MATHematics, Latin, and French, address E C 86, Tribune office.

PENMANSHIP, ARITH., GRAMMAR, COMPOsition, correspondence, rhetoric; private course, $5. BENNETT INSTITUTE, 438, 26 E. Van Buren.

THE ATHENÆUM, 26 VAN BUREN-ST. Business, shorthand, academic courses. Positions for graduates. Send for catalogue.

LANGUAGES—THE BALTHAZARD MODERN School, Steinway Hall; 8 native teachers; best, quickest method [1 month, $2; 2 lessons a week].

MRS. STACY WILLIAMS, VOICE CULTURE; no charge for trial. 714 Fine Arts Bldg.

TOMASO MANDOLIN SCHOOL—$1.00 LESSON. 311 Kimball Hall, Jackson and Wabash.

TELEGRAPHY, SHORTHAND, AND TYPEwriting taught; day and evening. 40 E. Randolph.

DRAMATIC ART, ELOCUTION, FENCING. LESTER SHAFFNER, 81 S. Clark-st., room [illegible].

SPANISH LESSONS—BY STAUD Y XIMENEZ, author Ximenez's Grammar. 930 Fine Arts Bldg.

COACH COLLEGE EXAMS. HARVARD, YALE, etc., by Harvard man. Address D 394, Tribune.

W. H. HARMON'S SHORTHAND SCHOOL, day and evening. Schiller Bldg., 109 Randolph.

LEARN SHORTHAND IN 8 WEEKS; BEST SYStem; private instruction. R V 333, Tribune.

SHORTHAND, TOUCH TYPEWRITING, BUSIness course. Gregg School, 57 Washington-st.

MUSICAL.

FOR SERVICES ACCOMPLISHED SOPRANO; great power, attractive qualities, address B 401, Tribune office.

DANCING SCHOOLS.

WALTZ, TWO-STEP, LATEST GLIDES—CLASS Tues., Fri., 8 p. m. Private lessons daily; 12 lessons, $2.50; stage dancing specialty. BENNET, Hall 438 Athenæum, 26 Van Buren-st.

WALTZ, TWO-STEP, AND ALL THE LATEST stage and ballroom dancing taught by PROF. ROACH, 164 W. Madison-st., Haymarket Bldg.

WALTZ, TWO-STEP, ETC., STAGE DANCING—PRIVATE; school always open. Call for circular. Miss Thornton, Prof. Ridge, 127 La Salle-st.

PROF. C. HENRY JACOBSEN.
Auditorium Bldg., Wabash-av. entrance.

CITY REAL ESTATE.

FOR SALE—
There was a fair maid from Cape Nome,
Who wore her back hair in a comb;
She said, "I'll not wed
Until I drop dead,
Unless 'tis some man with a home."

... new houses for sale on monthly payments, same as rent.

	Price.	Monthly payments.
...-room houses	$1,250	$ 8
...-room houses	1,500	10
...-room houses	1,700	10
...-room houses	1,750	10
...-room houses	1,800	12
...-room houses	2,100	15
...-room houses	2,200	15
...-room houses	2,500	15
...-room houses	2,875	20
...-room houses	3,300	25
...-room houses	4,000	30
...-room houses	6,300	40

Very small cash payments required. Call or write for illustrated circulars of 200 new houses, located on the North, South, and West Sides and in suburbs, at from $1,200 to $4,500, for sale on monthly payments same as rent. It will cost you 1 cent to find out what a cozy home you can pay for with your rent money. On receipt of postal I will send you plans.

S. E. GROSS, Sixth Floor, Masonic Temple.

FOR SALE—OWNER WILL SELL ONE OF THE handsomest and best built buildings in the city: 3-story and basement brick store and 4 flats, in A1 condition; leading retail street; store never idle; guarantee 5 per cent net on $25,000; no agents; only actual buyers. Owner, 177 La Salle-st., room 6.

FOR SALE—SEND FOR GIVINS' REAL ESTATE Gazette. Free to any address. Contains articles of interest to taxpayers and our list of bargains. R. C. GIVINS & CO., Main floor. 107 Dearborn-st.

FOR SALE—IF YOU WANT TO BUY FACTORY or warehouse property, this vicinity, or along the railroads, see R. O'DWYER, cor. Monroe and Desplaines-sts.

FOR SALE—BARGAIN—$6,500 BUYS 18-FT. Sherman-st., rents $850. Address R L 254, Tribune office.

SOUTH SIDE REAL ESTATE.

FOR SALE—INVESTORS, ATTENTION!
BEST BARGAINS EVER OFFERED IN HYDE PARK PROPERTIES.
$4,500—N. e. cor. Champlain-av. and 64th-st., lot 49x125; improved with a thoroughly constructed modern 6-flat bldg. and barn; pressed brick and stone; all finished in oak; steam heat, etc.; cannot be duplicated under $20,000; $6,500 cash, mortg. $8,000.
$11,500—5650 Indiana-av., 3-flat bldg., 7, 8, 8 rooms; solid gray Bedford stone front, stone steps and cornice; all finished in hardwoods, polished oak floors in every room; heated by hot water; $5,000 cash; mortg. $6,500; runs 5 yrs.
W. K. YOUNG & BRO., 204 Dearborn-st. Exclusive Agents.

FOR SALE—AWFUL BARGAINS—
... 60th-st., near Union-av., LARGE 4-flat; rents $33 month. ——ONLY $1,650
... La Salle-st., large frame bldg., 5 flats and cottage in rear; rents $40 month. ——$2,650
... Shields-av., large frame 2-flat on brick foundation; lot 69x117; worth $5,000.—ONLY $2,650
... Wentworth-av., lot 25½x125 and frame cottage. ——$1,250
... 51st-st., on alley west of Halsted, lot 25x125, bldg. 25x90, 4 flats and store. ——$2,600
...-pl., between Stewart-av. and Normal-av., ... feet, vacant. ——$750
Will not reduce prices, but will make satisfactory terms. WATSON & BARTLETT, 160 Washington-st.

FOR SALE—SPECIAL BARGAIN—
THE 12 ROOM GRAY STONE
residence at 4420 Oakenwald-av.,
for $8,250, if sold at once.
Cannot be duplicated under $12,000.
East front, unobstructed view of the lake; asphalt pavement, building line restriction; all improved with fine homes; most delightful residence section of the SOUTH SIDE; house in perfect condition; handsomely decorated; open for inspection. Terms, $4,250 cash; mortg. $4,000, can run 5 years, 5 per cent. W. K. YOUNG & BRO., Exclusive Agents, 204 Dearborn-st.

FOR SALE—OR EXCHANGE—NEW 2-STORY modern 8-room brick residence; all oak finish; steam heat; tile bathroom; all hardwood floors; beam ceiling in dining-room; 2 blocks from Chicago university; large lot, 25x164 ft.; price, $8,500. Will consider clear lot or cheaper house as part payment. Address R V 336, Tribune office.

FOR SALE—ELEGANT CORNER HOME NEAR university of Chicago; house was built for home-stead and not for speculation; on account of sickness owner will sell for less than cost of improvements; land alone worth $20,000; this is a rare opportunity for party looking for a fine ... Address D 265, Tribune office.

FOR SALE— —OR EXCHANGE
WOODLAWN CORNER APARTMENTS.
Income $3,910. Price, $38,000.
Will consider residence worth from $12,000 to $15,000 in part pay, or good acres.
BOWES INVESTMENT CO., 108 LA SALLE-ST.

FOR SALE — HIGH CLASS APARTMENT building, in choice location on south side; $50,-... no incumbrance. Will take $25,000 in other good Chicago property and balance in cash or on time, 5 per cent.
MATSON HILL, 414, 205 La Salle-st.

FOR SALE—MODERN BRICK HOUSE, SOUTH of 29th-st.; worth $10,000; no incumbrance. Will take $5,000 in other good property or will buy more valuable property and pay cash difference. MATSON HILL, 414, 205 La Salle-st.

FOR SALE— BARGAIN. RESIDENCE. DREXEL-AV., stone front, 7 rooms, oak trim, sideboard, mantels, very nice and complete. $500 cash. Balance to suit. Only $4,250. BOWES INVESTMENT CO., 108 LA SALLE-ST.

FOR SALE—EXTRA CHOICE STONE 3-FLAT building, South Side, new and modern; wide lot; light and air in abundance; 1½ blocks from elevated station; take part trade. A. H. KINKAID & CO., 107 Dearborn-st.

FOR SALE— WOODLAWN ——BARGAINS
JACKSON-AV., nr. 64th. ....$54 per ft.
DREXEL-AV., nr. 64th. ....55 per ft.
DREXEL-AV., nr. 64th. ....55 per ft.
BOWES INVESTMENT CO., 108 LA SALLE-ST.

FOR SALE—BARGAIN—6-FLAT BLDG. NEAR ... L sta.; rents $2,040; price $15,500; only $6,500 cash required, bal. 5%. C. H. MULLIKEN, 108 Dearborn-st.

FOR SALE—$6,000, COST $7,000; TWO STORY stone front flats, South Side; modern; or exchange for good vacant. Address D 292, Tribune office.

FOR SALE—SPECIAL—$160 A FT. BUYS 50 ft. lot on Michigan-blvd., near 55th-st.; 20 ft. building line on entire block.
H. G. WELLS & CO., 115 Dearborn-st.

FOR SALE—2521-2523 INDIANA-AV., LOT 50X 112 ft., containing two frame houses; will sell for $7,500 if taken at once. MEAD & COE, 100 Washington-st.

FOR SALE—DO YOU WANT A SNAP? SOUTH Side boulevard lot for $1,500 cash; I need money. Address R V 335, Tribune office.

FOR SALE—59TH-ST. AND LOWE-AV., CORner brick house; bargain at $4,250.
WILLIAM H. MOONEY, Chamber of Commerce.

FOR SALE—BARGAIN—ELLIS-AV., 1 BLOCK south of Chicago University, 100x170 ft., at $35. E. W. WEART & CO., 115 Dearborn-st.

FOR SALE—LOT ON ROCK ISLAND R. R., 99th-st. to 26th-pl.; make offer. Address D 376, Tribune office.

FOR SALE—TO BUY A HOME ON THE BOULEvard or in Kenwood district go to MATSON HILL, 414 Home Insurance Bldg.

FOR SALE—A SNAP IN STRICTLY MODERN 3-flat bldg., near Washington Park; wide lot. E. C. ROSS, 1065 E. 61st-st. Tel. Wentworth 2412.

FOR SALE—ELLIS-AV., SIX FLATS, NEAR L; MUST SELL this week; part trade; rents $2,500; price $20,000. BADEAUX, 105 Washington-st.

FOR SALE—2 LOTS ON PRAIRIE, JUST SOUTH of 70th, e. f.; $1,200. P. F. McCARTHY & CO., State and 39th-sts.

FOR SALE—RESIDENCES IN KENWOOD. Large list of good homes in this district.
TROTTER & KIMBALL, 132 La Salle-st.

FOR SALE—$3,750—10-ROOM FRAME, HARDwood finish; Normal-av., nr. 76th.
BOLTON, SEELYE & CO., 204 Dearborn-st.

FOR SALE—SPECIAL—$60 A FOOT BUYS 50 ft. lot on 59th-st., east of Michigan-blvd.
H. G. WELLS & CO., 115 Dearborn-st.

FOR SALE—EXTRA LARGE STRICTLY MODern stone 3 flats, S. S.; sacrifice. D 325, Tribune.

FOR SALE—WASHINGTON PARK — EXQUISite residence; rents $45; owner. D 287, Tribune.

FOR SALE—CLEAR PRIVATE RESIDENCE, Calumet-av. and 32d-st. Address F 226, Tribune.

WEST SIDE REAL ESTATE.

FOR SALE—BUYERS OF LOTS
In our subdivision at
HUMBOLDT PARK
Get more for their money than can be had anywhere else in Chicago.
Just think of it!
The farthest lot is not a minute's walk to the park.
Sweltering nights
Have no terrors for people so fortunately situated.
Don't wait!
Buy a 30-ft. lot for $600 on easy payments; cement sidewalks, sewer, and water all in and paid for. Call and see plans for houses at our office on the grounds, cor. Kedzie-av. and Augusta-st., or at main office.
J. F. McINTOSH, Agent.
107 Madison-st. Telephone M. 275.

FOR SALE—YOU CANNOT DUPLICATE IT ON the West Side; the best, the handsomest, and the cheapest 8-room Roman pressed brick and stone house; $30 monthly pays for it; price $4,200; small cash payment; oak trim, mantel, sideboard, oak floors; open plumbing; modern in every detail; immediate possession. Call on owner any day or evening. ... Monroe-st., second house west of Colorado-av. Take Lake-st. or Metropolitan Elevated or Madison-st. cars to Sacramento-av.

FOR SALE—LEAVITT-ST., N. W. COR. OF Fulton; 50x125 feet; 2 frame buildings; good location for flats or factory purposes; must be sold in 30 days; make me an offer; terms to suit. Apply to W. GRAY BROWN, 805 West Madison-st. Phone West 270.

FOR SALE—THE 9-ROOM MODERN BRICK house, 106 S. LINCOLN-ST., near Jackson-blvd., cheap at $4,000, but we can sell for $2,750. This is a great bargain, as house is in fine repair.
JACKSON BROS., 571 W. Madison-st.

FOR SALE—OR EXCHANGE—2 CHOICE CLEAR improved lots; Fulton-st., bet. Kedzie and Homan-avs.; make offer. MANNING, 25 No. Campbell-av.

FOR SALE—SPECIAL BARGAINS IN WEST side vacant and improved. Call or write for list. JOHN T. O'CONNELL, 88 Washington-st.

FOR SALE—CHOICE WEST SIDE BUSINESS corner; rent $768; pays over 10 per cent net; ... $8,500. E. J. LEWIS, 84 Washington-st.

NORTH SIDE REAL ESTATE.

FOR SALE—SHERIDAN PARK—FINE BRICK house and barn, on corner; actually worth $13,000; ... at once, price $9,000.
L. L. OHNSTEIN & CO., 59 Dearborn-st.

FOR SALE—EDGEWATER HOME, NEW AND modern, large lot, only $4,750; will sell on very easy terms. WM. ZUETELL, 1908 Evanston-av., ... Wilson.

FOR SALE—NORTH SIDE COTTAGES, FLATS, and lots. Send for list. Agents wanted. SAM BROWN JR. & SON, 1001, 155 La Salle-st.

FOR SALE—CHEAP HOUSE ON THE NORTH Side; good location; 9 rooms. See us if you want a home. OLIVER & SCOTT, 115 Dearborn-st.

NORTH SIDE REAL ESTATE.

FOR SALE—ARTISTIC MODERN HOMES—NORTH SIDE.
40 BUILT. 35 SOLD.
33 FAMILIES MOVED IN.
AT SHERIDAN DRIVE STATION OF NORTHWESTERN ELEVATED RAILWAY.
ROMAN PRESSED BRICK AND STONE HOUSES; 7 ROOMS;
MAHOGANY AND OAK INTERIORS.
$30 MONTHLY PAYS FOR THEM.
PRICES, $4,800 TO $5,000. SMALL CASH PAYMENT.
ON BEAUTIFUL ALTA VITA TERRACE, between Grace and Byron-sts.

Take Northwestern Elevated train to Sheridan-blvd. station and go south and west one block to houses, or take North Clark-st. or Wells-st. cable cars and N. Clark or Evanston trolley to Grace-st. and go east from Clark-st. or west from Evanston-av. to houses.
S. E. GROSS,
SIXTH FLOOR, MASONIC TEMPLE.

FOR SALE—
WORTH CONSIDERING!
Some excellent lots for improvement at
EDGEWATER.
On reasonable prices and terms.
NEW HOUSES:
$5,300, $6,500, $10,000, $19,000.
Come up today on Northwestern "L" or Clark-st. cable and transfer to Evanston electric and get off at branch office, Catalpa and Evanston-avs. Always open.
Write for illustrated booklet.
J. L. COCHRAN,
1214 Tribune Bldg. Tel. Cent. 4068.

FOR SALE—NICE PROPERTY ON MELROSE-st., 1 block to lake; part cash, balance 4 years. Inquire REGELIN, JENSON & CO., 105 Washington-st.

FOR SALE — A BEAUTIFUL NEW 8-ROOM modern home, 1101 Montana, near Fullerton-av.; express station N. W. L; corner lot, 32 ft. front; easy terms. E. P. GOODE, 107 Dearborn-st.

FOR SALE—785 NO. HOYNE-AV., 48X150, IMproved. Apply to owner on premises.

NORTHWEST SIDE REAL ESTATE.

FOR SALE—FINE NEW MODERN HOUSES on Dickens-av., west of Lawndale-av., only $2,400; easy monthly payments.
ADOLPH PIKE & CO., 108 La Salle-st., R. 67.

FOR SALE—NORTHWEST SIDE COTTAGES, flats, and lots. Send for list. Agents wanted. SAM BROWN JR. & SON, 1001, 155 La Salle-st.

SUBURBAN REAL ESTATE.

FOR SALE—I AM FORCED TO SELL MY BEAUtiful modern 11-room house, situated in the choicest suburb of Chicago; large grounds, shade trees, shrubberies, etc.; only 20 minutes from city; best of transportation; good barn and vegetable garden; fronts a large wooded park; could not be duplicated for less than $15,500, but if sold before July 1 I will sacrifice for best offer for cash or will consider well located property up to $7,000, balance 5 years; this property must be seen to be appreciated; no reasonable offer refused. Address R V 238, Tribune office.

FOR SALE—LA GRANGE—BARGAINS IN choice houses; building lots; easy terms. Loans to improve. Will show property free of all expense. La Grange Improvement Co. [not inc.], offices opposite Stone-av. depot, La Grange, or 119 La Salle-st., Room 72, Chicago.

FOR SALE—OR EXCHANGE—AT A SACRIfice; 3 to 80 beautiful, high rolling acre tracts; part orchard, with or without buildings; near depot; 45 minutes' ride from Chicago; adjoins golf club grounds; first class for all purposes; owner. Address R J 196, Tribune office.

FOR SALE—BEAUTIFUL SITE ON LAKE; RIparian rights; about 3 acres; 10-room house, with stable, in Glencoe. Apply GEORGE K. OWSLEY, 22 Times Building.

FOR SALE — NEW 8-ROOM HOUSE, AUSTIN—Modern conveniences; fine location; equity cash, balance long time. D 289, Tribune office.

FOR SALE—ACRE LOTS ON WOODED HILLS at Palos Park; $300 and up; altitude 150 feet; fare 13c. MONSON & CO., 114 La Salle-st.

FOR SALE—LARGE CORNER QUARTER BLK. AT MAYWOOD, $750 UPWARD; EASY TERMS. F. E. BALLARD & CO., 34 CLARK-ST., R. 215.

COUNTRY REAL ESTATE.

FOR SALE—
OUT THEY GO
OUT THEY GO
OUT THEY GO
OUT THEY GO
OUT THEY GO
TO NORTH DAKOTA.
We own 100,000 acres in North Dakota counties where the greatest flood of land-seekers are going. Rich, nutritious grasses; deep black soil; very productive. Where corn grows. Pure water in springs, streams, and wells. Coal $1 per ton.
Price $5 to $9 per acre. 160-acre free homesteads adjoining. We sell in large or small tracts; splendid for stock raising or general farming. FORM COLONIES. GO NOW. DON'T WAIT UNTIL THE OTHER FELLOW GETS THERE.
WM. H. BROWN & CO.,
205-206-207 Tacoma Building,
Cor. La Salle and Madison-sts., Chicago, Ill.
And MANDAN, Morton County, NORTH DAKOTA. FREE TICKETS.
If you buy land from us. See our agent in your city for full particulars. Take receipt for R. R. tickets. Then GET ABOARD FOR MANDAN. Excursions 17th and 24th, 6:30 p. m., from Chicago. WM. H. BROWN & CO.

FOR SALE—COUNTRY HOME, THE FINEST in northern Michigan, fronting Grand Traverse Bay and Lake Michigan; location unexcelled; if interested send for booklet. Address GEORGE H. VAN PELT, 55 Huron-st., Chicago, Ill., or Norwood, Charlevoix Co., Mich.

FOR SALE—$900—160 ACRES MICHIGAN fruit land, part cleared, 40 apple trees, loaded with fruit, high above frost; near large town; fare $1.50. GILBERT, 160 Washington-st.

FOR SALE—OR EXCHANGE—325 ACRES, IN south Michigan, on fine lake; $26,000; clear.
F. A. HENSHAW & CO., 97 Washington-st.

FOR SALE—DAIRY FARM, FIFTEEN MILES from city limits; one mile from railroad station. Address R E 106, Tribune office.

FOR SALE—WRITE PRYOR, MONTAGUE, Mich., for list of farms in fruit belt; fine lakes.

SUMMER RESORTS.

FOR SALE—SUMMER COTTAGE, 50 MILES from Chicago, on river; good fishing and boating; lot 110x150; covered with oak trees; price $1,200. T. F. ANDREWS, 115 Dearborn-st. Tel. Main 37.

PLANTATION AND FRUIT LANDS, ETC.

FOR SALE—VALUABLE TIMBER AND IMproved lands and stumpage in the Yazoo-Mississippi Delta.
We offer for sale a large and valuable cotton plantation fully supplied with choice labor. The land is unusually fertile, handsomely improved, and well located.
Also valuable white oak, red oak, and ash stumpage; splendid location for saw mill.
Also several small farms already rented at prices that yield from 12 to 15 per cent on the investment.
Also 15,000 acres fine timber lands. After the timber is sold and removed the lands will make valuable cotton plantations.
CHARLES SCOTT, WOODS & SCOTT,
Attorneys at Law,
Rosedale, Miss.

REAL ESTATE—OTHER CITIES.

FOR SALE—BY ORDER OF THE EXORS. OF ARTHUR CROFT, DECEASED.
ENGLAND, WADHURST—In a lovely position, borders of Kent and Sussex [two of the most favorite southern counties], the particularly beautiful and attractive FREEHOLD RESIDENTIAL PROPERTY, occupying the finest position in a district noted for its magnificent scenery and healthfulness, known as
SOUTH PARK, WADHURST, SUSSEX,
comprising a splendidly built and perfectly appointed picturesque residence, 500 feet above sea level, and enjoying marvelous panoramic scenery, extending to the coast at Fairlight and Crowborough Beacon.
The house was built and designed by an eminent artist-architect at a great cost, and possesses every modern luxury and convenience; noble entertaining rooms with saloon lounge; charming winter garden and magnificent studio and picture gallery, ample bedroom accommodation for a large family, and complete domestic offices; electric light, gas, hot and cold water, and heating throughout; extensive stabling, farmery, cottages, lodge entrance, large and productive gardens, terrace pleasure grounds, lawns, glass houses; pretty woods and well timbered park; in all about 184 acres.
Also the finely situated residence and beautiful gardens known as Beech Hill house; also enclosures of meadow land as building sites; and the fully licensed boat beach hotel, of attractive elevation, and capable of doing a high-class business.
For sale by private treaty, and if not so disposed of will be sold by auction on July 21.
Particulars of Messrs A. F. and R. W. Tweedie, solicitors, 5 Lincolns Inn Fields, W. C., London; and of Hampton & Sons, 1 Cockspur-st., London, S. W.
N. B.—The valuable furniture and very beautiful collection of pictures and interesting works of art will be sold by auction on the premises in the autumn.

FOR SALE—OR RENT—ENTIRE PREMISES occupied by bakery and confectionery; exceptional opportunity for man of ability; reasons for selling, ill-health; established 40 years; located on a main thoroughfare in Milwaukee, Wis. Address R V 378, Tribune office.

REAL ESTATE WANTED.

WANTED—IMPROVED BUSINESS PROPERTY east of Lincoln-av. and north of Belmont-av., up to $15,000; must be good income investment; cash customer. CALLAN & VARTY, Selling Agents, 145 La Salle-st.

WANTED—ANY SAVINGS DEPOSITOR DEsiring 2% monthly cash dividend, perpetual investment, guaranteed payable at one of Chicago's largest banks, send name, address, and amount money to invest. Address D 312, Tribune office.

WANTED—COUNTRY REAL ESTATE IN EXchange for Canadian patent on household article which pays U. S. patentee $12,000 yearly; $50 will start manufacture; no factory required. Address D 364, Tribune office.

WANTED — LARGE STOCK FARM, WITHIN reasonable distance from Chicago; desire to pay in good improved city property, all well rented. T. F. ANDREWS, 115 Dearborn-st. Tel. Main 37.

WANTED—CLEAR BASEMENT HOUSE, EAST of State, south of 31st; will give modern flat rented for 10 per cent. Owners answer. WHITESIDE & WENTWORTH, 140 Dearborn-st.

WANTED—WINNETKA PROPERTY, VACANT, near lake, for part cash and $5,000 capital stock in high-class company doing big business. Address D 252, Tribune office.

WANTED—REAL ESTATE DEALERS WHO are handling the property of Lewis E. Lindley can hear something to their advantage by addressing D 382, Tribune office.

WANTED—10 TO 20 ACRES WITHIN ONE hour's ride of Chicago, on good transportation. J. WM. HOWARD & CO., 100 Washington-st.

WANTED—EDGEWATER AND ROGERS PARK vacant and improved bought and sold; properties managed. H. Erskine Campbell, 99 Randolph.

WANTED—VACANT OR IMPROVED; QUICK sale if reasonable. C. F. SCHULTZ, 163 Randolph-st.

REAL ESTATE WANTED.

WANTED—TWO FLAT BUILDINGS, SOUTH of 39th-st., for cash buyer.
REGELIN, JENSON & CO., 105 Washington-st.

REAL ESTATE TO EXCHANGE.

TO EXCHANGE—NEW AND MODERN S. S. 3-flat building; rents $1,200 year; price $12,000; for west side modern house worth up to $9,000, or s. s. or n. s. vacant up to $9,000.
H. G. WELLS & CO., 115 Dearborn-st.

1,000 ACRES OF PINE LAND FOR PIANOS OR ice cream outfit, soda fountain, etc. Address D 315, Tribune office.

TO EXCHANGE—2-STORY BRICK HOUSE AND barn; good location; for vacant lot on good business street. HERMAN OHM, 5202 W. Lake-st.

WILL EXCHANGE GOOD APARTMENT buildings on a basis to pay owner 12 per cent net. Address R C 299, Tribune office.

TO LEASE AND WANTED TO LEASE.

TO LEASE—I WILL BUILD TO SUIT TENANT at 614-616 Davis-st., Evanston, any kind of building desired; fine location for department store. Address 634 Davis-st., Evanston.

TO LEASE—GOLF GROUNDS SITE 240 ACRES, nr. Riverdale. STEWART, 507, 159 La Salle-st.

REAL ESTATE LOANS.

BUILDING LOANS AT LOWEST RATES; ALSO money to loan on improved Chicago real estate. $2,000 TO $200,000 AT 4, 4½, AND 5 PER CENT.
Can you pay a portion of your present loan? If so, we can quote very advantageous rates.
Clients with cash in hand are looking for bargains in REAL ESTATE. If under foreclosure, save your equity by sale of property through our REAL ESTATE DEPARTMENT.
KNOTT, CHANDLER & CO., 110 Dearborn-st.

WE LOAN ON SECOND MORTGAGES AND want to find a "thoroughbred," either man or woman, with a few thousand dollars to help carry the paper; will guarantee 10%; no possible risk; our guaranty as good as a savings bank; have never had a loss; bank references given and required; lawyer, banker, or business-man preferred. Address for interview, R V 373, Tribune office.

THE ROYAL TRUST COMPANY-BANK,
169 Jackson-blvd.,
MAKES BUILDING LOANS IN 24 HOURS.

MONEY TO LOAN—
ON IMPROVED CITY PROPERTY,
from 4 to 6 per cent,
according to amount of security.
MEAD & COE, 100 Washington-st.

MONEY TO LOAN ON CHICAGO REAL ESTATE at 5 and 5½ per cent; no attorney's fee; privilege to pay all or part before maturity and stop interest thereon. Building loans made.
ROSE, QUINLAN & CO., 70 Dearborn-st.

ALWAYS HAVE MONEY TO LOAN ON CHIcago real estate at current rates; no delay.
GOLD MORTGAGES FOR SALE.
CANNELL & McGLUER, 107 Dearborn-st.
Lake View office, 1808 Clark-st., near Roscoe.

MONEY LOANED WITHOUT COMMISSION AT lowest rates on improved Chicago real estate; prompt attention given to applications; building loans made. ROSE & COMPANY, 108 Dearborn-st.

MONEY TO LOAN—
Special attention to builders.
Call and get our terms.
MADLUNG, EIDMANN & McCORTNEY,
402 Chamber of Commerce.

REAL ESTATE LOANS—5½ PER CENT, 5 PER cent, 4½ per cent. BUILDING LOANS. Prompt inspection; special prepayment privileges. WM. C. HEINEMANN & CO., Bank Floor, 92 La Salle-st.

TO LOAN—MONEY FOR THE LARGER SIZED mortgages on improved business property; extra long time can be given in special cases; the interest rates will be quite low.
SHELDON & SHELDON, 99 Randolph-st.

THRIFTY BORROWERS
APPLY FOR LOW RATES TO
PEABODY, HOUGHTELING & CO.,
164 DEARBORN-ST.

LOANS 4½ AND 5 PER CENT. CHICAGO property, with prepayment privileges.
W. A. MERIGOLD & CO.,
'Phone 1827 Main. 138-40 La Salle-st.

MONEY LOANED WITHOUT COMMISSION AT LOWEST CURRENT RATES ON IMPROVED REAL ESTATE.
R. PRINDIVILLE, R. 517, Chi. Stock Exchange.

MONEY TO LOAN ON REAL ESTATE—GRAHAM & SONS, Bankers, Fire Insurance, and Steamship Agents, 134 W. Madison-st. Open evenings.

BUILDING LOANS A SPECIALTY—CALL AND get our offer; mortgages for sale, $1,500, $2,000, $2,500, $2,800, $3,000, $3,500, $4,000, $5,000.
JOHN P. MARSH & CO., 1020 Tribune Building.

MONEY TO LOAN—
We have a large amount of Chicago money and will act promptly on all applications; lowest rates.
MADDEN BROS., 204 Dearborn-st.

GREENEBAUM SONS, BANKERS,
83 and 85 Dearborn-st.
LOANS MADE ON CHICAGO REAL ESTATE AT LOWEST RATES.

LOW RATES ON IMPROVED PROPERTY—Very favorable terms; exceptional facilities for building loans.
E. G. PAULING, 132 La Salle-st.

FOR SALE—6 PER CENT GOLD MORTGAGES, $700, $800, $1,000, $1,200, $1,500, $2,000, $2,500. Chicago Title and Trust Co., trustee. Send for list. SAM BROWN JR. & SON, 1001, 155 La Salle-st.

IF YOU HAVE A VACANT LOT WE WILL make plans to suit, lend money to build, and put up buildings complete. GUNN & CO., Builders, 516, 84 La Salle-st.

NATIONAL LIFE INS. CO., VERMONT, WILL loan $10,000 or larger sums, 4 per cent and 4½ per cent; on or before privilege. NICHOLS AND BRIGGS, Exclusive Agents, 171 Washington-st.

LOANS—WE HAVE AMOUNTS FROM $1,500 TO $5,000 and upwards from 4½ to 6 per cent. L. M. SMITH & BRO., 3947 Cottage Grove-av., corner Drexel-blvd.

REAL ESTATE LOANS IN ANY AMOUNT AT lowest rate and reasonable terms.
BARNES & PARISH, 145 La Salle-st.

MONEY TO LOAN—ON VACANT OR IMPROVed property. McLANE & GUNN, 100 Washington-st.

BAIRD & WARNER, 90 LA SALLE-ST., MAKE LOANS ON REAL ESTATE; LOWEST RATES; QUICK ACTION.

WANTED—$15,000 ON CHOICE SOUTH SIDE real estate worth $48,000; first mortgage. RICHARD A. KOCH & CO., 85 Washington-st.

LOANS—CITY, SUBURBS, IMPROVED, VAcant; also small lot loans; quick action; we pass on security. DAVIS & SON, 106 Dearborn-st.

LOANS ON IMPROVED REAL ESTATE IN Chicago at current rates. The Equitable Trust Co., 152 Monroe-st.

JOHN E. COLNON & CO., 90 WASHINGTON-st.—Loans on real estate; best terms; no delay; we pass on security; building loans a specialty.

LOANS ON CHICAGO AND SUBURBAN REAL ESTATE, 5, 5½, AND 6 PER CENT.
T. P. ELLIOTT & CO., 234 La Salle-st.

WE MAKE SECOND MORTGAGES FROM $200 up; quickly and cheaply. R. 67, 95 Washington-st.

EDGAR M. SNOW & CO., 101 WASHINGTON-st., loan on Chicago improved real estate; lowest current rates; no delay; we pass upon security.

MONEY TO LOAN AT CURRENT RATES ON Chicago improved real estate. FRED MILLER, s. e. cor. 5th-av. and Madison-st., Security Bldg.

MONEY TO LOAN AT LOWEST RATES—PAYable in currency.
DUNLAP SMITH & CO., 100 Dearborn-st.

HART & FRANK, 97 E. WASHINGTON-ST.—Loans on Chicago real estate and building loans made at lowest market rates. No delay.

INTEREST RATE 4½ TO 6 PER CENT; WANT choice real estate loans; building loans made.
KOZMINSKI & YONDORF, Bankers, 73 Dearborn.

MONEY TO LOAN ON CHICAGO AND SUBurban real estate, repayable monthly.
OGDEN, SHELDON & CO., 34 Clark-st.

NO COMMISSION—LOANS ON CHICAGO AND suburban real estate, improved and vacant. Main 339. H. O. STONE & CO., 206 La Salle-st.

$200, $300, $400, $600, $900, $1,000, TO $50,000 TO loan on real estate.
A. C. TISDELLE, 145 La Salle-st.

MONEY TO LOAN—4 PER CENT UP; GOLD 6 and 7 per cent farm mortgages for sale.
CLARENCE A. MOORE, 404 Cham. of Commerce.

FOR LOW RATES ON REAL ESTATE LOANS call at the Western State Bank, northwest cor. La Salle and Washington-sts.

SIDNEY LOEB & CO., 125 LA SALLE-ST., LOAN MONEY ON CHICAGO REAL ESTATE AT 4, 4½, AND 5 PER CENT.

MONEY TO LOAN ON CHICAGO REAL ESTATE at lowest rates.
WM. D. KERFOOT & CO., 85 Washington-st.

C. D. KNAPP JR. & CO.,
BANKERS, 153 LA SALLE-ST.
HIGH-GRADE CORPORATION BONDS.

MONEY TO LOAN AT LOWEST RATES ON APproved Chicago real estate security.
KNIGHT & MARSHALL, 97 Clark-st.

SEE HAENTZE & WHEELER, 546 TRIBUNE Bldg., for real estate and building loans and mortgage investments; prompt service.

E. A. CUMMINGS & CO., S. W. CORNER DEARborn and Washington-sts.—Loans on Chicago real estate.

O. F. GIBBS & CO., 125 LA SALLE—LOANS ANY amount; city or sub., imp. or vacant.

A1 SECOND MORTGAGE, $350, BEARING 7 per cent; due March 12. D 254, Tribune.

MONEY TO LOAN ON IMPROVED REAL ESTATE by private party. Address D 247, Tribune.

WANTED—LOAN OF $3,000, 3 Y., 5½; ABOUT 30 acres, Worth, Cook Co. Address J 222, Tribune.

PERSONAL PROPERTY LOANS.

CHICAGO DISCOUNT CO.,
167 DEARBORN-ST., ROOM 306.
Loans on furniture, pianos, horses, wagons, etc., without removal or publicity.
CALL AND LET US EXPLAIN OUR SPECIAL PLAN OF REPAYMENT.

$100,000 STOCK OF UNREDEEMED DIAmonds, watches, and jewelry to select from. We will save you 50 per cent on all your purchases from us.
Money loaned at 1 per cent and upwards.
REMEMBER THE PLACE.
Bauman Loan Co., 159 S. Clark-st.

L. F. HOPKINS & CO.,
167 DEARBORN-ST., ROOM 304.
555 LINCOLN-AV. [UP-STAIRS].
11 BLUE ISLAND-AV., ROOM 307.
LOANS ON FURNITURE, PIANOS, ETC.
BRANCH OFFICES OPEN EVENINGS.

MONEY LOANED PRIVATELY ON FURNIture, pianos, horses, carriages, without removal, at lowest rates. If you want money and friend, too, call on me. Live and let live is my motto. Time payments to suit borrower.
A. H. WILLIAMS, 69 Dearborn-st., Room 44.

LOANS ON WATCHES, DIAMONDS, AND JEWelry at lowest rates. SLATT & POR, reliable American pawnbrokers, 167 S. Clark-st.

I LOAN ON FURNITURE AS THE BIG ADS. DO. Try me. I will treat you as they never knew. RICHARDSON, 154 La Salle-st., Room 16.

WANT $200, 2% MONTH; HORSE AND CARriage for security; pay monthly. D 370, Tribune.

A. LIPMAN, 90 MADISON-ST.—LOANS ON watches, diamonds, etc.; buys gold and silver.

PERSONAL PROPERTY LOANS.

CHICAGO MUTUAL LOAN COMPANY,
100 WASHINGTON-ST., SUITES 901, 902,
BETWEEN CLARK AND DEARBORN-STS.
ORGANIZED AND ESTABLISHED TO MAKE LOANS TO THOSE WHO NEED THEM.
THOSE IN DISTRESS COME TO US AND THEIR NEEDS ARE RELIEVED, by our advancing such sums as they require
ON FURNITURE, PIANOS, HORSES, CARRIAGES, ETC., or any acceptable security WITHOUT REMOVAL.
ADVANCES MADE TO SALARIED MEN AND WOMEN without mortgage.
Any amount of money to loan.
EASIEST TERMS, LOWEST RATES, QUICKEST SERVICE. Payments arranged to suit customers. NO CHARGES DEDUCTED.
AMPLE AND COMMODIOUS PRIVATE INTERVIEW ROOMS.
CALL ON US. ASK FOR THE MANAGER.
If you cannot call, telephone or write and we will call on you.
CHICAGO MUTUAL LOAN COMPANY,
100 WASHINGTON-ST., SUITES 901, 902.
TELEPHONE CENTRAL 2721.

MONEY. MONEY. MONEY.
ARE YOU IN NEED OF MONEY?
IF SO YOU CAN BORROW ANY AMOUNT YOU WISH, FROM $20 TO $1,000, ON THE FOLLOWING SECURITY, LOCATED ANYWHERE IN COOK COUNTY—ON HOUSEHOLD FURNITURE, PIANOS, HORSES, CARRIAGES, WAGONS, WAREHOUSE RECEIPTS, OR ANY VALUABLE SECURITY, THE PROPERTY TO REMAIN UNDISTURBED IN YOUR POSSESSION. YOU CAN GET THE MONEY THE DAY YOU MAKE APPLICATION AND WITH NO PUBLICITY. LOAN CAN BE PAID BACK IN ANY INSTALLMENTS THAT SUIT THE BORROWER, AND EACH PAYMENT SO MADE WILL LESSEN THE COST OF THE LOAN. THERE ARE NO RESTRICTIONS ON YOUR MOVING WHEN YOU WISH. NO CHARGE OF ANY KIND TAKEN OUT IN ADVANCE; YOU RECEIVE THE FULL AMOUNT OF THE LOAN IN CASH.
MAIN OFFICE OF
THE CHICAGO MORTGAGE LOAN CO.,
175 DEARBORN-ST.,
ROOMS 216 AND 217.
THE CHICAGO MORTGAGE LOAN CO.,
180 W. MADISON-ST., ROOM 202,
S. E. COR. HALSTED-ST.

WE LOAN ON
FURNITURE,
PIANOS,
HORSES,
WAGONS, ETC.
WE OFFER
UNEQUALED RATES,
BEST TERMS,
QUICKEST SERVICE,
ABSOLUTE PRIVACY.
Deal with an old and reliable company and you will establish a credit that may be useful in the future.
WE MEET ALL COMPETITION.
It will take only an interview to establish the truth of our statement. We solicit that interview.
FIDELITY MORTGAGE LOAN CO.,
134 MONROE-ST., FIFTH FLOOR,
CORNER CLARK.
301 W. 63D-ST., COR. WENTWORTH-AV.,
ENGLEWOOD.
ENGLEWOOD OFFICE OPEN EVENINGS.

RELIANCE LOAN CO.,
100 Washington-st., Room 504.
SOUTH SIDE OFFICE,
110 W. 47th-st., corner State-st.
WEST SIDE OFFICE,
567 W. Madison-st., Room 2, cor. Ogden-av.
Loans made on furniture, pianos, horses, wagons. Property left in your possession. Our South and West Side offices are open evenings until 9 o'clock to accommodate people living on South and West Sides. Lowest rates in city.
BEST TERMS TO GOOD BORROWERS.

CHICAGO SECURITY AND CREDIT CO.,
512
FIRST NATIONAL BANK BUILDING,
Corner Monroe and Dearborn-sts.
Loans to responsible people on pianos, furniture, collaterals, etc.; all dealings strictly confidential.
CHICAGO SECURITY AND CREDIT CO.,
164 Dearborn-st., corner Monroe.
512
FIRST NATIONAL BANK BUILDING.

FINANCIAL.

EVERYBODY GETTING A SALARY KINDLY call and get our money on your plain note; no indorser, no mortgage. NO SECURITY.
WE MUST GET OUR MONEY OUT,
hence, every one employed come and get it. Also loans made to all ladies. Honorable and just treatment. LOWEST RATES. Easiest weekly or monthly payments. Kindly call and investigate, whether you borrow or not. Mason Investment Co., 135 Adams, Room 1209, n. w. cor. Clark. Please cut out this ad. and call today for money.

DO YOU NEED MONEY?
We advance money on the easy payment plan to male or female employes holding responsible positions for about one-half the rates charged elsewhere. We also buy accounts, rents, annuities, incomes, notes, and all good securities. Business confidential. No preliminary charges. Office hours, 8 a. m. to 6 p. m.
JOHN MULHOLLAND,
515 The Temple Bldg., Monroe and La Salle-sts.

C. A. PATTERSON, 134 MONROE-ST., ROOM 705, loans money in sums of $10 and up to $200 to all classes of working people; employes of railroads, factories, offices, stores, etc., can borrow from me without any publicity; no red tape; can repay in small installments.
C. A. PATTERSON,
Room 705 Fort Dearborn Building,
134 Monroe-st.

LIFE INSURANCE POLICIES PURCHASED. Loans on policies at 6 per cent per annum. Give larger cash and loan values than companies. RICHARD HERZFELD & CO., 171 La Salle-st., Room 813. Established 1874.

SALARY LOANS QUICK.
No indorser or mortgage.
Confidential and courteous treatment.
Best terms and easy payments.
J. A. BREWER & CO., 84 Adams-st., Suite 23.

J. OVERTON PAINE & CO.,
BROKERS,
196 LA SALLE-ST.
SEND FOR OUR MARKET LETTER
AND KEEP POSTED.

SPECULATORS IN N. Y. STOCKS ARE INVITed to call at the branch office of
E. F. ROWLAND & CO.,
Suite 51 Dexter Bldg., 84 Adams-st.
Tel. Jackson 844. Send for our red letter.

ANY SAVINGS DEPOSITOR DESIRING 2 PER cent monthly cash dividend, perpetual investment, guaranteed, payable at one of Chicago's largest banks, send name, address, and amount money to invest. Address D 313, Tribune office.

LIFE INS. POLICIES PURCHASED—LOANS ON same 6 per cent; endowment, tontine, and distribution policies discounted at 6 per cent; give higher cash and loan value than companies; real estate loans, 4 to 6 per cent. JOHN V. FOX, 108 Dearborn.

DO YOU NEED MONEY?
We loan money to salaried men and women at lowest rate, without security; easy payments.
EQUITY FINANCE CO.,
Room 716, 218 La Salle-st. Open to 6:30.

$10 UP LOANED SALARIED PEOPLE; NO SEcurity; everything private; easy payments.
NATIONAL FINANCE COMPANY,
218 LA SALLE-ST., R. 306.
TEL. MAIN 4564. OPEN UNTIL 6:30 P. M.

MONEY LOANED SALARIED EMPLOYES without mortgage, without indorser; quickly, quietly; easy rates, easy payments.
E. M. BENNETT & CO., 47 and 48, 84 Adams-st.

MONEY LOANED SALARIED PEOPLE, retail merchants, teamsters, boarding-houses, without security; largest business 42 principal cities. Employes' Credit Co., 1622 Masonic Temple.

MONEY LOANED SALARIED PEOPLE AND on personal property without removal. Low rates; easy payments; confidential. Railway Employes' Supply Co., R. 206, 305 Dearborn-st.

MONEY LOANED SALARIED PERSONS, PERsonal note, without indorser or security; no connection with other brokers; strictly confidential. Employes' Credit Co., R. 309, 225 Dearborn-st.

LOANS TO HIGH-CLASS SALARIED MEN, LIBERAL AMTS. ADVANCED ON PLAIN NOTE. BEST TERMS TO RELIABLE BORROWERS. SUITE 910 FT. DEARBORN BLDG., 134 Monroe.

MONEY LOANED EMPLOYES AT ¼ RATES on plain note without indorser; amounts and payments to suit. Fine merchant tailoring on credit at cash prices. LUTZ & CO., 405-6 Atwood Bldg.

CHARLES HOPPER,
NOTE BROKER,
908 Tacoma Bldg. Tel. 4289 Main.

YOU CAN GET ALL THE MONEY YOU NEED by asking for it; quick and way down cost, if employed. PECK, 801, 215 Dearborn-st.

WE LOAN MONEY TO HONEST SALARIED people without security; reasonable rates; confidential. Am. Credit Co., not inc., 502, 84 La Salle.

SALARIED PEOPLE — LADIES OR GENTLEmen—You can borrow $50 and pay back $3 a wk. Call or address Manager, R. 16, 86 Washington-st.

CASH PAID FOR CLAIMS, BILLS, NOTES, and judgments. 207 Security Bldg.

MINES AND MINING.

FOR SALE—SAGINAW GOLD ....50 CTS.
Twin City Development Gold ....15 cts.
Consolidated Gold, Arizona ....49 cts.
Kansas Gold Shale ....3 cts.
Model Gold, have an offer of ....80 cts.
Want offer for the following: Model Gold, Mt. Shasta, Bankers' Oil, Eastern Consolidated Oil, National Fiber, Mergenthaler Basket. What do you want in unlisted stocks and bonds? South Dakota charters secured; cheapest, most liberal.
MARK T. LEONARD, 507, 150 La Salle-st.

WANTED—PERSONS TO JOIN ME TO BUY gold property; $10,000; gilt-edge. Address D 225, Tribune office.

FOR SALE—500 SHARES JAGER OIL, 35C; PAYing dividends. Address D 355, Tribune office.

WANTED—MODEL STOCK; MUST BE CHEAP. Box 83, Lombard, Ill.

STORE AND OFFICE FIXTURES.

WE HAVE TAKEN BACK OUR O. & L. MEAT market outfit on account of ill health of patron and offer same at bargain; 8x10 cooling room, racks, tools, corn beef tray, etc., little used. Orr & Lockett Hardware Co., 71 and 73 Randolph.

WALLCASES, $12 UP; LETTER PRESS, $2.50; rolltop desk, $12; swivel chair, $2.50; all kinds of office fixtures. Chicago Safe and Merchandise Company, 47 Dearborn-st.

WE MAKE A SPECIALTY OF NEW AND 2D-hand office and store fixtures; lowest prices in the city. See us first if you care to save money.
P. CASEY'S SONS, 41-47 5th-av.

DEALERS IN ALL KINDS OF NATIONAL cash registers and billiard and pool tables. H. TUCKHORN & CO., 171 E. Randolph-st.

CASH REGISTERS BOUGHT, SOLD, AND EXchanged and highest cash price paid for old registers. Cash Register Exchange, 198 Madison-st.

FOR SALE—ROLL TOP DESK AND CHAIR; walnut; $10. Address D 271, Tribune office.

CLOTHING, FURS, ETC.

H. STARR, 472 S. STATE-ST.—HIGHEST CASH PRICES PAID FOR LADIES' AND GENTS' CAST-OFF CLOTHING; EVENING COSTUMES, OPERA CAPES, DINNER GOWNS IN GREAT DEMAND; ORDERS BY MAIL OR TEL. HARRISON ... WILL RECEIVE PROMPT ATTENTION.

ANDREWS, 346 N. STATE-ST., PAYS HIGHEST cash price for ladies' and gents' cast off clothing, old gold, silver, and diamonds; a specialty on evening and opera costumes, opera capes, sealskins, in special demand. Telephone 806 Jackson.

AUG. SCHWARTZ, LADIES' AND GENTS' garments. Three stores: 158 Illinois-st., 120 Dearborn-st., 539 West Madison-st.

H. S., 474 N. CLARK-ST., PAYS THE HIGHEST price for gentlemen's cast-off clothing.

MUSICAL INSTRUMENTS.

A VERY GREAT
PIANO ADVANTAGE.
Good pianos at low cash valuation on easy payments.
LYON & HEALY aim to save you $50 to $100. Every piano may be depended upon to be exactly as represented.
NEW MAHOGANY PIANOS.
$125,
$140,
$150,
$165.
SLIGHTLY USED AND SECOND-HAND PIANOS.
Weser Bros. upright, $75; Kimball walnut upright, $125; Haines Bros., $125; Mathusek upright, $130; Haines Bros. upright, $125; Kimball upright, $150; Ludwig upright, $175; Hallet & Davis upright, $150; Hallet & Davis, $175; Fischer upright, $225; Chickering upright, $190; Bohmer upright, $225; Weber upright, $200; Knabe upright, $250; Steinway upright, $250; and many others.
Parlor organs, second-hand, from $15 up.
Beautiful new piano case organs. See them before buying.
Any piano bought of us may be exchanged within two years toward a Steinway or Knabe, which are sold only by us.
New pianos to rent, $3.50 per month and up. One year's rent allowed if purchased.
Easy monthly payments may be arranged. Modern stool and handsome scarf included at above prices.
A BEAUTIFUL PIANO BOOK,
illustrated in colors, free to prospective purchasers. Call or write for it.
LYON & HEALY,
Wabash-av. and Adams-st.
The business of LYON & HEALY largely exceeds in volume and value that of any other musical establishment in either Europe or America.
N. B.—We shall close Saturdays at 1 o'clock p. m. during June, July, and August.

PIANO BARGAINS—HUNDREDS OF PIANOS.
Various kinds and styles.
VERY LOW PRICES
and
VERY EASY TERMS.
THE CELEBRATED "CROWN" PIANOS
in great variety of styles.
PRICES RANGE FROM $275 to $700.
"CROWN" PIANOS, SEVERAL SPECIAL BARGAINS old styles and returned rentals.
AN UNPRECEDENTED OFFERING!
NICE PANELED MAHOGANY PIANOS.
Beautiful instruments, $125.
ELEGANT WALNUT OR MAHOGANY PIANOS,
very attractive designs, $150.
FINELY ORNAMENTED CARVED PANELS.
Boudoir style pianos, $175.
OAK AND MAHOGANY PIANOS.
Various kinds and styles.
A LARGE VARIETY, $200 and upward.
SECOND-HAND PIANOS—various kinds,
from $35 to $200.
PIANOS TO RENT—a fine line.
GEO. P. BENT,
Manufacturer "Crown" Pianos,
211 Wabash Avenue.
Established 1870.

EVERY COMPONENT PART OF
THE
KIMBALL PIANOS
is made in our own factories under the supervision of experts in their respective branches.
RESULT: Every instrument bearing the name "KIMBALL" represents the most approved ideas in modern scientific piano making.
BARGAINS at all times in second-hand pianos and organs.
THE KIMBALL PIANO PLAYER
at manufacturers' prices.
CASH OR EASY PAYMENTS.
ONE PRICE. PLAIN FIGURES.
Call or write for sample copy of
"THE NATION'S HOME SONGS."
W. W. KIMBALL CO. [Established 1857].
S. w. cor. Wabash-av. and Jackson-blvd.
We close Saturdays at 1 o'clock until Sept.

BANKRUPT SALE OF PIANOS.
We have purchased the entire stock of new pianos that were left on hand after the recent failure of J. Howard Foote & Co., Wabash-av.
We shall place on sale tomorrow all of these beautiful and elaborate cased instruments at prices never quoted before on this grade of pianos. Handsomely carved cases and fancy woods without additional charge.
YOU CAN COUNT ON SAVING AT LEAST $100 OR MORE ON EACH PIANO.
We also have a large stock of second-hand uprights from $75 and upwards.
Squares, $20 and upwards.
CASH OR EASY PAYMENTS.
J. O. TWICHELL, 231 WABASH-AV.

VOSE PIANOS.
LUDWIG PIANOS.
GREAT CLEARANCE SALE.
The most unusual bargain in Chicago is the Large Size Upright at
$212,
which we are offering this month. This is a strictly new Piano of standard make in a style just dropped from catalogue, and is the most remarkable bargain we have ever offered.
EASY TERMS OF PAYMENT.
NEW PIANOS RENTED.
VOSE & SONS PIANO CO.,
MANUFACTURERS, 246 WABASH-AV.

BANKRUPT SALE—
The entire stock of the Chicago Music Co. was purchased by us through the receiver by order of the court.
This stock of beautiful pianos, in all kinds of fancy woods, is now on sale at 50 cents on the dollar. Some of the finest makes of pianos are included in this bankrupt sale. The celebrated Stultz & Bauer, Chicago Music Co. pianos.
Our cash bought these fine instruments for half the value, and your credit can buy them the same way from us. This is the grandest opportunity to obtain pianos at less than one-half their value, for cash or on Steger's easy payment plan. No payment down. You simply pay us weekly $1.00 to $3, according to the purchase price, until the bill is paid.
You can save from $75 to $150 on any piano you select. Every instrument fully guaranteed. It will pay any person to come from two to four hundred miles to attend this great bankrupt sale.
STEGER & SONS PIANO MFG. CO.,
235 Wabash-av., cor. Jackson-blvd.

FEW INSTRUMENTS LEFT OF RETIRED dealer's stock. Of the dealer's closing out stock we purchased to sell at a discount of $75 to $150 on a piano. Only a few remain unsold.
$200 upright pianos, now selling $110.
$150 upright pianos, now selling $85.
$300 upright pianos, now selling $175.
$50 square pianos, now selling $20.
$40 organs, now selling $15.
This stock comprises all leading makes.
Payments, 20c per day and up.
STORY & CLARK, 255 Wabash-av.

ADAM SCHAAF ESTABLISHED 1873.
ADAM SCHAAF
ADAM SCHAAF MANUFACTURER OF
ADAM SCHAAF
ADAM SCHAAF HIGH GRADE PIANOS.
ADAM SCHAAF
ADAM SCHAAF LOW PRICES. EASY TERMS.
ADAM SCHAAF
ADAM SCHAAF PIANOS TO RENT.
ADAM SCHAAF
147-149 West Madison-st., corner Union-st.

WEBER PIANOS
COST A LITTLE MORE,
BUT LAST A LIFETIME.
266 WABASH-AV.

JULIUS BAUER & CO., 250-252 WABASH-AV.
ESTABLISHED 1857.
Chicago's oldest piano manufacturers.
Legitimate values in first-class pianos.
Real bargains in second-hand pianos.
Pianos for rent at reasonable rates.
Agents for the wonderful new CHASE & BAKER PIANO PLAYER. Call to hear it.
JULIUS BAUER & CO., 250-252 Wabash-av.

BARGAINS IN USED PIANOS:
$220, Knabe, large upright, in fine condition.
$210, Chickering, large upright, guaranteed.
$140, Krakauer, small upright, good condition.
$20, New York square grand; easy terms.
D. H. BALDWIN & CO., 267 Wabash-av.
HARRY J. STRONG,
Manager retail.

CHASE BROS. PIANOS,
HACKLEY PIANOS,
CARLISLE PIANOS.
Special inducements offered during the summer months on the above instruments, and many slightly used and second-hand pianos of different makes. Pianos to rent. CHICKERING-CHASE BROS. Co., 259 Wabash-av.

THE NEW WAREROOMS OF THE EVERETT AND HARVARD PIANOS are now located at
258 AND 260 WABASH-AV.,
where we shall be pleased to see all those who are interested in THOROUGHLY RELIABLE PIANOS. THE JOHN CHURCH CO.

CAUTION—STEINWAY PIANOS—BEWARE OF bogus instruments offered as genuine Steinway pianos. A fine stock of used Steinway uprights at very low prices may be found at LYON & HEALY'S, Wabash-av. and Adams-st., and they are the only authorized Steinway agents in Chicago.

FULL SIZED MAHOGANY UPRIGHT PIANO, reliable Eastern make, sweet tone and perfect condition, at considerably less than half its original cost; also other high-grade furniture at a sacrifice. 261 Ashland-blvd.

WAGMAN, HAINES, FOSTER, BRYANT, Wesser, Holmes; easy payments; rent cheap; square pianos $25 and up.
J. A. BRYANT, 144 Wabash, 2d floor.

MUST SELL FINE TONED MAHOGANY UPright for less than ¼ of original cost 4 months ago; also fine furniture. 3521 Ellis-av.

WANTED — AN ORDER ON PIANO HOUSE. Weber preferred; will pay cash. What have you that I can use? Address D 293, Tribune office.

ELEGANT EBONY CABLE & SON UPRIGHT piano, in perfect order, $100.00. M. SCHULZ CO., 373 Milwaukee-av.

BRADBURY, SMITH, AND BARNES PIANOS; great variety of styles; easy payments. New Bradbury warerooms, 248 Wabash-av.

THE BUSH & GERTS PIANO—BUY DIRECT from the manufacturer. The only money-saving way. 267 Wabash-av.

WE SELL CHICKERING AND GABLER PIanos; have, as a rule, excellent bargains in 2d-hand pianos. Clayton F. Summy Co., 220 Wabash.

THOMPSON PIANOS, SHONINGER PIANOS, Kranich & Bach pianos. Sold in Chicago by THOMPSON MUSIC CO., 260 Wabash-av.

NELSON & CRANE, 268 WABASH-AV., HAVE big bargains in pianos.

GENUINE NEW STEINWAY AND NEW Knabe pianos are sold only by Lyon & Healy.

BUSINESS CHANCES.

LEASE FROM BRITISH SYNDICATE UNDER Mexican concession in Lower California gives us the safest and richest placer mining proposition in the world, which will pay over 100 per cent annually. Men of prominence and integrity assure fairness. This is an opportunity to get in on the ground floor. Small capitalization and treasury stock will be sold to purchase equipments only. Mine now being worked and proving greatly above experts' reports and estimates. For complete prospectus and special offer address CHICAGO SECURITY AND TRUST COMPANY, 150 La Salle-st., CHICAGO.
Dept. T.

IF YOU HAVE $5,000 CASH—
WHICH YOU WILL INVEST IN A MINING COMPANY, WILL SHOW YOU HOW YOU CAN DOUBLE YOUR MONEY INSIDE OF THE NEXT 90 DAYS WITH ABSOLUTELY NO RISK; WILL FURNISH BANK AND COMMERCIAL REFERENCES TO PROVE EVERY STATEMENT MADE. ADDRESS O F 493, TRIBUNE OFFICE.

FOR SALE—HALF INTEREST IN OLD ESTABlished laundry; all machinery in excellent condition; party buying will be manager and receive large salary besides dividends.
HALL & CO., 167 Dearborn-st.

FOR SALE—AN OLD, WELL ESTABLISHED plumbing, gas, fitting, sewerage, and beer pump business, with all necessary tools and implements, in good running order; large trade all year round; experience not necessary; good reason for selling. Address D 267, Tribune office.

THE INVESTMENT NEWS SENT FREE.
Contains all the latest information from the Texas oil fields. Read it before buying any oil stock. FIDELITY TRUST & INVESTMENT COMPANY, Dept. H, Stock Exchange Bldg., Chicago.

WE FINANCE AND INCORPORATE MERItorious enterprises under guidance of experienced counsel, buy and sell bonds, stocks, patents, oil and mining propositions. Bankers' Trust Investment Co., 5th banking floor, 150 La Salle-st.

CAPITALISTS, ATTENTION! HAVE ONE OF THE VERY BEST AND COMPLETEST PATENTS EVER INVENTED; A SURPRISE FOR STREET CAR, ELEVATED, AND RAILROAD COMPANIES AND THEIR PASSENGERS. ADDRESS D 203, TRIBUNE OFFICE.

FOR SALE—
The warehouse, machine shop, cooper shop, and beet sheds at the works of the Wolverine Sugar Co., Benton Harbor, Mich. For further particulars please address E. H. DYER & CO., Benton Harbor, Mich.

SPECULATION—IF YOU ARE DESIROUS OF making money in stocks with but little risk, within 90 days, write to J. S. PURDY & CO., Brokers, 95 Washington-st. We are not selling our information, but give it gratis upon application.

FOR SALE—STOCK OF FURNISHING GOODS and clothing; will invoice $10,000; must be sold at once. Telephone Main 1702, Milwaukee, or come at once. NYE & MOCK, attorneys-at-law, 22 and 23 Hathaway Bldg., Milwaukee, Wis.

WE SELL STORES, SECURE PARTNERS, form stock companies, and procure capital for legitimate enterprises, no matter where located; send full particulars and learn how; established in 1894. STEPHENSON & CO., 167 Dearborn-st.

THE SINGLE LINE DEALERS, RETAIL storekeepers, and individual manufacturers' exchange, 61 Merchants' Building, 92 La Salle-st., will sell, buy, or exchange for you any legitimate business.

FOR SALE — HARDWARE AND HARNESS stock in N. W. Iowa, doing a $20,000 yearly business; also a building 20x140, two stories; will take about $8,000 to buy it; a snap for hustling hardware man. Address F 110, Tribune office.

FOR SALE—
In one of the largest Western cities, an old established and profitable merchandising business; capital required, $250,000. Principals only apply to J J 27, Tribune office.

WANT PARTY WITH $10,000 TO BUY HALF interest in good paying manufacturing plant; investigate fully. JEFFERS & BOWLES, 21 Quincy-st.

ACCOUNT OUTSIDE PRESSURE, MUST SACrifice quick, part of my interest in mfg. concern, which will clear $5,000 to $10,000 within a year. Address R V 444, Tribune office.

FOR SALE—OR EXCHANGE—WHAT BUSIness have you to exchange as part payment for my saloon and bowling alleys? Fine location and business; in modern brick corner building; come quick. Address D 257, Tribune office.

FOR SALE—$500 BUYS FINEST CIGAR, NEWS, and stationery store in best location on South Side; owner leaving city. Call or address 3737 Forest-av.

20 YEARS' ESTABLISHED TEAMING BUSIness, 14 horses, trucks, outfit of everything; clear $2,500 yearly; reason retiring, see GOLSEN, Tacoma Bldg.

WANTED—MAN WITH $1,000 CASH TO BUY A one-half interest in legitimate, established business, incorporated for $50,000; reason, sickness. Will bear closest investigation. Address J 545, Tribune office.

UNITED INVESTMENT CO. STOCK PAYS 24% per annum; dividends monthly; manufacturing staple article; particulars mailed; agents wanted every city; liberal commission. 202, 167 Dearborn.

YOUNG MAN DESIROUS OF ACQUIRING INterest in mail order business, to be handled from Denver, Colo.; state particulars. Address D 352, Tribune office.

HAVE FEW HUNDRED TO INVEST IN PROFitable business; down town cigar store preferred. Address D 211, Tribune office.

FOR SALE—MUST BE SOLD TO THE HIGHest bidder, this first class delicatessen and cafe. 528 E. 47th-st.

WANTED—A NO. 1 EXPERIENCED PHARMAcist, with clear record, to invest $1,000, drug business. Address R J 194, Tribune office.

FOR SALE—A FANCY GOODS BUSINESS FOR a bright woman; established seven years; $600; North side. Address D 206, Tribune office.

WANT LIVE BUSINESS MAN, JOIN ME IN buying prosperous furniture and storage business; great bargain. D 227, Tribune office.

WANTED—TO BUY A BUSINESS THAT A woman can manage. Address K. WOOD, R. R. 5, Decatur, Ill.

OFFICE MAN—SALARY AND COMMISSION will net $3,000 year; position permanent; $200 cash required. Monarch Co., 385 Wabash-av.

WANTED—MAN WITH CAPITAL AND EXPErience in connection with the manufacture of printing inks. Address F 459, Tribune office.

FOR SALE—RESTAURANT, S. S., DOING A good business; $450 cash; sacrifice account ill health. Address H 337, Tribune office.

BURGLARS ABSOLUTELY KEPT OUT—FOR sale, the greatest invention ever patented to keep burglars out. At ARTHUR, 148 State-st.

FOR SALE—AT ONCE—MARKET AND GROcery; on account of death of proprietor. 1933 Wesley-av., Evanston. 'Phone 2511.

WANTED—LAWYER TO HELP PROMOTE A1 mining property. Address D 339, Tribune office.

FOR SALE—GOOD SALOON, GOOD LOCATION. Inquire 264 Augusta-st., cor. Paulina.

FOR SALE—STOCK GROCERIES AND FIXtures. 405 N. California-av.; $50; call quick.

WANTED—SIDE LINE FOR SOUTH DAKOTA. Address D 297, Tribune office.

HOUSEHOLD GOODS.

MUST BE DISPOSED OF AT ONCE, REGARDless of cost, entire contents of a magnificently furnished home, consisting of mahogany parlor furniture, parlor table, and pedestals, mahogany davenport, grandfather's hall clock, oak dining set, leather couch and chairs, library table, combination bookcase, brass beds [box spring and hair mattress], mahogany, bird'seye maple, and oak dressers, chiffoniers, and dressing tables; carpets, rugs all sizes, portieres, lace curtains, paintings, mirrors, clocks, cut glass, bric-a-brac, and elegant mahogany upright piano. These goods have been used but a short time, and are worth looking after by those wishing elegant things, notwithstanding the fact that they have been slightly used; no reasonable offer refused; will sell separately. Call any time. 261 Ashland-blvd.

COMPLETE FURNISHINGS OF A PRIVATE home, not used four months, at a great sacrifice, including mahogany parlor suite, brass beds, springs, and hair mattresses, dressers, chiffoniers, davenport, and dining suite, and leather goods; must sell by Saturday; leaving city; sell separately. 3521 Ellis-av.; also highgrade mahogany upright piano.

OWNER LEAVING CITY WILL SACRIFICE contents of beautiful home; mahogany parlor suit, davenport, odd chairs, rockers, golden oak dining set, library table, leather Turkish chairs, lace curtains, drapes, rugs, brass beds, dressers, chiffoniers, hair mattresses, box springs, upright piano, harp attachment. Call 3283 Vernon-av.

GREAT BARGAINS IN RUGS THIS WEEK; overloaded; 9 ft. by 12 ft. heavy Wilton velvet [seamless], only $16.50. See them. THE RUG STORE, Wabash-av. and Congress-st.
O. W. RICHARDSON & CO., Props.

I PAY HIGHEST CASH PRICE FOR FURNIture of flats, hotels, and dealers' stocks. 'Phone Monroe 592. DEWAR, 381 W. Madison-st.

SPOT CASH WITHOUT DELAY FOR FURNIture of private residences or dealers' stocks. WALLS, 507 W. Madison-st. Tel. Halsted 554.

HOUSEHOLD GOODS, SLIGHTLY USED, SPEcial sale every day; cheapest place in Chicago. 65 to 75 E. 31st-st. PHALIN, BENNETT & CO.

KENWOOD STORAGE AND TRANSFER CO.—Move, pack, ship, store, or buy h. h. furniture. 314 E. 43d-st. Tel. Oak. 80. T. W. Philpot, Mgr.

TYPEWRITERS.

WHY NOT RENT AN UNDERWOOD TYPEwriter? It has visible writing, a tabulator, and other conveniences. Easy for the inexperienced, and a marvelous help to the expert. Chicago salesrooms, 139 Monroe-st.

WHEN YOU RENT A TYPEWRITER RENT A Remington of the makers. This is the best way. Does better work. Remington Typewriter Co., 154 Wabash-av.

WE HANDLE TYPEWRITERS, STANDARD makes, at bargain prices; rentals $3. Chicago Typewriter and Supply Co., Main Floor, 122 La Salle-st.

THE BEST MACHINE OF EVERY MAKE FOR sale or rent at lowest rates.
Standard Typewriter Headquarters,
119 La Salle-st. Phone Main 1843.

ALL MAKES TYPEWRITERS SOLD, EXchanged, and repaired; rents $2 per month. Chicago Safe and Mdse. Co., 47 Dearborn-st. Phone Central 2082.

TYPEWRITERS — BARGAINS, STANDARD makes a specialty; machines shipped subject to trial. Typewriter Exch., 124 La Salle-st., Chicago.

DAVIES' TYPEWRITER EXCHANGE, 185 Dearborn-st.—Machines bought, sold; rentals $3.

FOR SALE—NEW NO. 6 REMINGTON, SMITH, and Oliver; bargains. Address R J 188, Tribune.

COLUMBIA BAR-LOCK TYPEWRITERS, NEW and second-hand; rents. 118 La Salle-st.

AUCTION SALES.

WILLIAMS, BARKER & SEVERN CO., 185-187 Wabash-av., general auctioneers. Sales at store every Wednesday and Saturday, 10 a. m. Furniture, carpets, gen. household goods. Tel. 2169 Cen.

CLAIRVOYANTS.

CHICAGO'S MOST FAMOUS CLAIRVOYANT—
EXTRAORDINARY OPPORTUNITY!
TO CONSULT
IRMA KARNOVAH. IRMA KARNOVAH.
FOR LESS THAN ONE-HALF THE USUAL FEE.
WORLD'S GREATEST CLAIRVOYANT
AND
PSYCHIC PALMIST.
REDUCED PRICES FOR THIS WEEK.
ONLY 25 CENTS—NO EXTRA CHARGE.
A COMPLETE $1.00 LIFE READING FOR
25C 25C 25C 25C 25C
IT MAY BE OF VITAL INTEREST TO YOU TO KNOW THE OUTCOME OF YOUR PRESENT DISTRESS.
THE HAPPINESS OF YOUR FUTURE LIFE MAY DEPEND UPON THE RIGHT SOLUTION AND PROPER ADVICE.
THERE ARE NO MISTAKES IN THE PREDICTIONS MADE BY THE GREAT AND WONDERFUL KARNOVAH.
YOU MAY WISH TO KNOW "IF IT IS ADVISABLE TO MAKE A CHANGE IN BUSINESS, IN LOVE, IN MARRIAGE."
"SHALL I SUCCEED IN MY NEW UNDERTAKING?"
"CAN I OBTAIN MY HOPES, MY WISHES, MY AMBITIONS?"
"SHALL I EVER ENJOY THE LUXURIES OF WEALTH?"
"CAN I TRUST MY FRIENDS?"
"HAVE I ENEMIES?"
"WHEN SHALL I MARRY?"
"HOW OFTEN SHALL I MARRY?"
"SHALL I EVER BE DIVORCED?"
"DOES ANOTHER SHARE THE LOVE THAT RIGHTFULLY BELONGS TO ME?"
"IS THERE A RIVAL IN MY LOVE?"
"WHEN SHALL MY LOVE AFFAIR TERMINATE IN MARRIAGE?"
"WHEN SHALL MY DOMESTIC TROUBLES END?"
"HOW SHALL I MAKE MY LIFE AND HOME HAPPY?"
"WHEN SHALL MY ABSENT FRIEND RETURN?"
KARNOVAH IS A PROFESSIONAL CLAIRVOYANT OF TWENTY YEARS' STANDING.
DURING THE LAST TEN YEARS LOCATED IN THE CITY OF CHICAGO, AND IS RECOGNIZED BY THE PRESS AND PUBLIC AS THE WORLD'S GREATEST MEDIUM.
PARLORS ARE LOCATED AT
232 MICHIGAN-AV.,
A FEW DOORS SOUTH OF THE AUDITORIUM.
OFFICE HOURS, FROM 10 A. M. TO 8 P. M.
ALL LETTERS ANSWERED BY RETURN MAIL. INCLOSE STAMPED, SELF-ADDRESSED ENVELOPE.
IF INTERESTED, CUT THIS ADVERTISEMENT OUT, AS IT WILL NOT APPEAR AGAIN THIS WEEK.
SATISFACTION POSITIVELY GUARANTEED.

GREAT REDUCTION—
READINGS, $1.00. READINGS, $1.00.
329 MICHIGAN-AV., 329.
PROF. E. MARSHALL.
HE GIVES ADVICE ON BUSINESS, speculation, investments, insurance, changes, travels, health, sickness, love, divorce, MARRIAGE, LAWSUITS, separations, WILLS, deeds, mortgages, patents, CLAIMS, collections, etc. He will tell you what trade, business, or profession you are adapted for. Gives truthful revelations on all love affairs, troubles, marriages, and by proper advice, restores lost affection, reunites the separated, settles lovers' quarrels, tells you WHEN AND WHOM YOU WILL MARRY, and how to win the man or woman you love, and how to make your husband or wife true to you, and how to overpower all your enemies; gives full secret how to control and charm any one you love or meet.
HE NEVER FAILS TO GIVE PERFECT SATISFACTION. By consulting Prof. Marshall you will learn how to preserve health, retain youth, and restore lost vitality. HE TELLS EVERYTHING. In all, tells your life from the cradle to the grave, and exactly what you want to know. Satisfaction given or no fee taken. Hours, 10 a. m. to 8 p. m., Sundays included.
PROF. E. MARSHALL, 329 Michigan-av., Opposite Illinois Central Depot. Tel. Wabash 192. Letters with stamp answered.

LESSONS IN ASTROLOGY—THIS IS A MINE of inspiration for the philosopher, historian, and poet; a survival from the earliest dawn of civilization; it is mathematics applied to human affairs by means of analogies and correspondences; it is so interwoven with the history, literature, and mental development of the race that no one can rightly claim an understanding of human character without a knowledge of this classic. Terms reasonable. BERTHA E. CURTIS, L. L. B., Room 4, 552 E. 63d-st., cor. Greenwood-av.

$5 READINGS FOR $1 THIS WEEK ONLY.
PROF. C. F. LEON,
1224—MICHIGAN-AV.—1224.
PRINCE OF CLAIRVOYANTS.
Advice on all business transactions, love, courtship, marriage, family affairs. Fee, $1.
Full readings by mail, $1 and stamp; send date of birth; ask as many questions as you like.

DIRECT FROM LONDON AND INDIA.
PROF. CLARK, THE GYPSY EGYPTIAN CLAIRVOYANT, PALMIST, TRANCE MEDIUM.
HIS REGULAR $5 READING REDUCED TO ONE DOLLAR FOR SEVEN DAYS ONLY.
344 Michigan-av. Mail $1. Send date of birth, lock hair, 6 questions; full life readings $5.

MRS. MARY E. STUART, MEDIUM, HAS REturned to the city; pleased to see old patrons. 1907 Indiana-av. Tel. 2022 Green.

MRS. LA GRANGE, CLAIRVOYANT, 660 LAKE-st., first flat, near Wood-st. station.

M. SIGOURNEY, PSYCHIC PALMIST, 2903 Cottage Grove-av. Ladies, 25c; gents, 50c.

MEDICAL AND HOSPITALS.

DR. E. J. DENNIS. DR. E. J. DENNIS.
PHYSICIAN AND SURGEON,
1115 MASONIC TEMPLE.
SKILLFUL AND SCIENTIFIC TREATMENT OF ALL DISEASES PECULIAR TO WOMEN by improved and painless methods. Prompt relief guaranteed in every case undertaken WITHOUT OPERATION, PAIN, OR DANGER. Consultation and advice free. Special attention before and during confinement. Infants adopted. One of our own nurses meet all out of town patients and conduct them to our own private home. If you cannot call, write to me. I answer all correspondence and see the patients personally. Lady physician always in attendance day and night at my private sanitarium. If too poor to pay ordinary fee CALL ON ME. IF OTHERS FAIL to give relief CALL ON ME. NO CURE, NO PAY. Hours, 10 a. m. to 6 p. m. Sunday, 10 a. m. to 1 p. m.

DR. BRINEY EXTENDS FREE CONSULTAtion and advice to ladies who are hopeless, worried, and discouraged. He never resorts to cruel and painful surgical operations. Consult a specialist known for his safe, sure, and painless methods, his fair, honest, and courteous treatment. Private home sanitarium for those who wish to remain under my care. Arrangements have been made whereby patients will be accepted who are not able to pay the usual fees. Write for booklet, terms, etc. DR. W. F. BRINEY, 214 State-st., 3d floor. Phone Loomis 1071. Hours, 9—5. Sunday, 10—1.

LADIES—$500 REWARD FOR AN OBSTINATE case old Dr. Jackson's Compound Concentrated Ergo Myrrh fails to relieve; if sick, worried, and discouraged come or write for testimonials; vegetable; safe, sure and certain; ideal home treatment; no operations with consequent pain and danger; no loss of work. DR. JACKSON R. CO., Dept. A. 609, 167 Dearborn-st.

DR. GREENE'S NERVE TABLETS—
TWO WEEKS' TREATMENT $1.00.
Their use GUARANTEES A CURE of nervous debility, lost vitality, and all nervous diseases. Obtained at his office or sent postage prepaid. DR. F. A. GREENE, 89 E. Madison-st., 2d floor.

IRENE HOW, 525 S. ROBEY-ST., NEAR 12TH—Graduate obstetrician. Private home for confinement. Perfect seclusion. Infants adopted. Resident specialist physician treats female trouble by painless method.

DISEASES OF MEN A SPECIALTY—LONG experience, honest treatment, moderate charges; examination and advice free. Call or write. Dr. Rennert, 3d floor, 162 State-st., n. w. cor. Monroe.

MRS. DIETRICH, 665 WELLS-ST.—GRADUATE University of Leipsic; private home for ladies before and during confinement; best care in all cases; skillful physicians; 16 years' experience.

IDA VON SCHULTZ, 480 N. CLARK, NEAR DIvision — Regular graduate and expert in obstetrics, female complaints, irregularities, etc.; 25 years' exp. Ladies in trouble call or write.

MRS. A. BECKER, 595 W. MONROE-ST., REGular obstetrics Dr.; female complaints, irregularities, etc.; pleasant home during confinement.

DR. FINE—BLADDER, KIDNEY CURE; LAdies' remedy; elegant home during confinement; office hours, 9 to 5. 185 Dearborn-st., Room 511.

DYSPEPSIA AND CONSTIPATION CURED. Box free. C. H. Rowan, North Milwaukee, Wis.

WOMEN'S DISEASES TREATED SUCCESSFULly or no fee. Dr. Hasenclever, 970 W. Madison.

HORSES AND CARRIAGES.

FOR SALE—A FINE TURNOUT, CONSISTING of team of bay Wilkes half-sisters, 6 years old, warranted sound and safe for lady to drive; rubber tire half victoria, almost new, best make; one set silver mounted harness; must be sold at once, as owner is leaving city; will not sell separate. Address DR. J. N. HATHAWAY, 1135 Stock Exchange Building, or can be seen at Davis' Livery Stable, Austin station, Chicago.

WANTED—EXTRA HANDSOME STANDARD bred driving horse, trotter, fair speed, kind and quiet in and out of stable, and perfectly sound; must be absolutely fearless of automobiles, electric, elevated, and steam cars; don't answer unless your horse comes up to above requirements and will stand veterinary examination; give age, color, price, and full particulars. D 358, Tribune office.

FOR SALE—CHEAP—LIGHT EXTENSION-TOP surrey, seats four; rubber tire, top, full-spring buggy; rubber tire McCaffrey runabout; handsome Eiffel trap; single gold-mounted road and surrey harness; above are practically new and by best makers; also handsome family horse; sell separately. Private stable, 665 W. Harrison-st.

CAN BE BOUGHT AT A BARGAIN—A FINE extension top family surrey and trap; both rubber tire and has had but little use; either one must be sold, as I have no use for them both. Private stable, 607 E. 44th-st., near Grand-blvd.

SADDLE HORSES THAT ARE ESPECIALLY educated for city use, and a few choice driving horses, are for sale at W. W. Sims' Chicago Stables, 763 E. 45th-st. Phone Drexel 11931.

FOR SALE—ONE OF THE LASTEST STYLE depot wagons in the city; rubber tire and only used a few times. Apply at stable in rear of 4857 Calumet-av.

FOR SALE—STYLISH VICTORIA, ALMOST brand new. Can be seen at Roney's Stable, 410 N. Clark-st.

FOR SALE—CHEAP—A NEARLY NEW LEATHer top rubber tire buggy and harness. See coachman at stable, n. e. cor. of 44th-st. and Calumet-av.

SEVERAL KENTUCKY HIGH-CLASS SADDLE and harness horses for sale. North Side Riding Academy, 527 N. Clark-st.

FOR SALE—AT BARGAIN—TWO FIRST-CLASS landaus, 1 extension brougham; all in first-class shape; bargain. 3538 Michigan-av.

FOR SALE—FINE 2-SEAT ROCKAWAY; LITtle used; cost $600; great bargain. F 109, Tribune.

SAFES.

FIREPROOF SAFES, $17.50 UP; FIRE AND burglar proof safe, $90; bank chest, time lock, $450; safes bought and exchanged. Chicago Safe and Merchandise Company, 47 Dearborn-st.

BEST FIREPROOF SAFES AT LOWEST prices for cash or easy payments; all sizes. SABATH SAFE COMPANY, 158 Fifth-av.

WANTED—LARGE DOUBLE DOOR SAFE. Address R L 300, Tribune office.

OPTICIANS.

BORSCH & CO., 103 ADAMS-ST., OPTICIANS; spectacles, eyeglasses our specialties; consult us about your eyes and improve your sight.

$1 BUYS BEST GLASSES; FREE TESTS; 24 yrs.' experience. F. MORGAN, 93 Madison-st.

SPECTACLES AND EYEGLASSES PROPERLY fitted. L. Manasse, 88 Madison-st., Tribune Bldg.

N. WATRY & CO., OPTICIANS, 99 E. RANDOLPH. EYES TESTED free. Satisfaction guaranteed.

BARTER AND EXCHANGE.

WANTED—SMALL DRIVING HORSE, SOUND, quiet, city broke, in exchange for high grade Smith hammerless gun, solid leather gun and shell cases, all new; a fine gentleman's outfit; describe horse fully; no dealers. Address D 374, Tribune.

HAVE A GOOD PIECE OF TIMBER LAND; will trade for piano or ice cream outfit. Address D 310, Tribune office.

TALKING MACHINES.

LYON & HEALY'S VICTOR TALKING MAchines are the clearest and most musical; all the new records; easy terms. Wabash-av. and Adams.

MNFRS. AND JOBBERS TALKING MACHINE supplies. Eckland Phonograph Co., 119 Dearborn.

EVERYTHING IN TALKING MACHINES—Wholesale and retail. JAS. J. LYON, 78 5th-av.

COWS, BIRDS, DOGS, ETC.

FOR SALE—DOUBLE YELLOW-HEADED MEXican parrot; talks and thinks very plainly. Address R V 178, Tribune office.

FOR SALE—GREAT DANE DOG. 209 S. HALsted-st.

YOUNG PARROTS ARRIVED, AND SELLING cheap this month. Kaempfer's, 88 State-st.

BICYCLES AND BICYCLE GOODS.

WANTED — FIFTY GOOD SECOND-HAND wheels at once for country orders; bring wheels and get our cash offer. We will send a buyer to inspect at pawnshops, repair shops, etc. MEAD CYCLE CO., 1243-45 Wabash-av.

BILLIARD AND POOL TABLES, ETC.

FOR SALE—SECOND-HAND BILLIARD AND pool tables; we rent tables with privilege of buying. The Brunswick-Balke-Collender Co., 263 and 265 Wabash-av.

TRUSSES, DEFORMITY APPARATUS.

DR. WOLFERTZ, SPECIALIST, 60 9TH-AV., expert truss fitter. Rupture and deformities positively cured with my latest appliance. Trusses 50c to $10. Elastic stockings, abd. sup. Sun. 9 to 12.

BOOKS, MAPS, ETC.

10,000 OLD BOOKS WANTED—HIGHEST CASH price paid. ADAIR, 371 Clark-st.

GAS AND ELECTRICAL FIXTURES.

E. BAGGOTT CO., 169-171 E. ADAMS-ST., MANufacturers and retailers. Special designs.

MISCELLANEOUS.

TO EDGAR STEWART—YOU ARE HEREBY notified that we shall on June 20, 1902, at 10 a. m., sell your Excelsior cutting machine for storage and the amount due us from you for repairs unless amount due is paid by you at once. Western Tool Works.

S. D. CHILDS & CO., PRINTERS, BINDERS, and lithographers, 140 Monroe-st.

EXCURSIONS AND TRAVEL.

THE GARDEN OF THE GODS, PIKE'S PEAK, SALT LAKE, and YELLOWSTONE PARK will be visited by a small, select party which leaves here in July, another in August. High grade hotels, special Pullman service, beautiful drives. Program by mail or call.

AROUND THE WORLD.

The editor-in-chief of a leading magazine, who spent many years in the Orient, is an oriental linguist and celebrated writer, will take a small party. Particulars from the International Tourist Co., 816 Marquette Building. Telephone 1225 Central.

CALIFORNIA AND PACIFIC NORTHWEST—Judson-Alton personally conducted excursions leaving Chicago every Tuesday and Thursday via the "Scenic Route" through Colorado and the Rocky Mountains in daylight, provide a through tourist car service to California and Pacific Northwest, making journey comfortable, economical, and enjoyable; bargains in one way and round trip rates to California, Portland, Tacoma, Seattle, Salt Lake City, and Colorado points. Write or call on Judson-Alton Excursions, 349 Marquette Building, Chicago, for free itinerary.

STEAMSHIP LINES.

Ocean Navigation.

HAMBURG-AMERICAN LINE—
TWIN-SCREW EXPRESS SERVICE.
PLYMOUTH—CHERBOURG—HAMBURG.

F. Bismarck....June 26	F. Bismarck....July 24
Columbia....July 3	Columbia....July 31

And every Thursday hereafter.
These steamers carry no cargo.
TWIN-SCREW PASSENGER SERVICE.
PLYMOUTH—CHERBOURG—HAMBURG.

Bluecher....June 28	Moltke....July 15
Waldersee....July 1	Palatia....July 19
Pennsylvania....July 8	Patricia....July 22

and every Tuesday hereafter.
*For Hamburg direct.
MEDITERRANEAN SERVICE.
NEW YORK—NAPLES—GENOA.
Phoenicia....June 24
DELIGHTFUL SUMMER CRUISES
DURING JULY AND AUGUST,
To Norway, the North Cape, to the Baltic Sea, and the capitals of Norway, Sweden, Russia, and Denmark, by the palatial steamer
PRINZESSIN VICTORIA LUISE.
For illustrated pamphlets and itinerary apply
HAMBURG-AMERICAN LINE,
Corner Randolph and La Salle-sts.

AMERICAN LINE—
Fast Twin-Screw Express Service.
NEW YORK—SOUTHAMPTON—[LONDON].

St. Paul..June 25, 10 am	Phila.....July 9, 10 am
Kensington..July 1, 2 pm	St. Paul...July 16, 10 am
St. Louis..July 2, 10 am	St. Louis..July 23, 10 am

PHILADELPHIA—QUEENSTOWN—LIVERPOOL.

Rhynland..June 21, 10 am	Belgenland..July 5, 9 am
West'l'd..June 28, 2:30 pm	Hav'ford..July 12, 2 pm

RED STAR LINE.
*NEW STEAMERS OF 12,000 TONS.
NEW YORK—ANTWERP—PARIS.

*Twin-Screw Steamship	..VADERLAND..	Sat., June 21, noon.
*Twin-Screw Steamship	..KROONLAND..	Sat., June 28, noon.
*Twin-Screw Steamship	..ZEELAND..	Sat., July 5, noon.
Steamship Friesland, Saturday,		July 12, noon
*Twin-Screw Steamship	..VADERLAND..	Sat., July 19, noon.
*Twin-Screw Steamship	..KROONLAND..	Sat., July 26, noon.

INTERNATIONAL NAVIGATION COMPANY.
Tel. Cent. 1111. Dearborn and Washington-sts.

NORTH GERMAN LLOYD—
FAST EXPRESS SERVICE.
PLYMOUTH, CHERBOURG, BREMEN.

Kaiserin..June 24, 10 am	Kaiserin..July 22, 10 am
Kronprinz..July 1, noon	Kronprinz..July 29, noon
Kaiser.....July 15, 10 am	Kaiser....Aug. 12, 10 am

TWIN-SCREW PASSENGER SERVICE.
Cherbourg—Southampton alternately, and Bremen.

Friedrich..June 26, 10 am	Barbar'sa..July 17, 10 am
Luise......July 3, 10 am	Bremen....July 24, noon
Kurfuerst..July 10, 10 am	Friedrich..July 31, 1 pm

MEDITERRANEAN SERVICE.
GIBRALTAR—NAPLES—GENOA.

Trave......June 21, 9 am	Lahn.......July 19, 8 am
Aller......June 28, 10 am	Trave......Aug. 2, 8 pm
Hohenzol'n..July 5, 9 am	Aller......Aug. 9, 10 am

OELRICHS & CO., NO. 5 BROADWAY, N. Y.
H. CLAUSSENIUS & CO.,
Gen. Western Agents, 90 and 92 Dearborn-st.

ITALIAN ROYAL MAIL STEAMSHIP CO.
NAVIGAZIONE GENERALE ITALIANA.
WEEKLY SAILINGS TO
NAPLES—GENOA—ALEXANDRIA.

Sardegna........June 24	Lombardia........July 29
Sicilia...........July 8	Archimede........Aug. 5
Liguria..........July 15	Sardegna.........Aug. 12

New steamers. Dining-room on promenade deck.
For rates and other information apply
HIRZEL, FELTMANN & CO., 11 Broadway, N. Y.
J. S. LOWITZ, 185 S. Clark-st., Gen. West. Agt.

WHITE STAR LINE—
NEW YORK, QUEENSTOWN, LIVERPOOL.

Cymric......June 20	July 18	Aug. 22	Sept. 19
Oceanic.....June 25	July 23	Aug. 27	Sept. 24
Majestic....July 2	July 30	Sept. 3	Oct. 1
Celtic......July 4	Aug. 1	Sept. 5	Oct. 3
Germanic....July 9	Aug. 10	Sept. 10	Oct. 8
Teutonic....July 16	Aug. 20	Sept. 17	Oct. 15

EARLY RESERVATIONS RECOMMENDED.
WHITE STAR LINE.
Tel. Central 189. 94-96 Dearborn-st.

HOLLAND-AMERICA LINE—
New York-Rotterdam via Boulogne-sur-Mer.
New Twin-screw Steamers of 12,000 tons Register.
Twin-Screw Steamer NOORDAM...June 21, 10 A. M.
Twin-Screw Steamer STATENDAM...June 28, 10 A. M.
Twin-Screw Steamer POTSDAM...July 5, 10 A. M.
Apply to HOLLAND-AMERICA LINE,
90 and 92 Dearborn-st. Phone Central 5840.

COMPAGNIE GL'E. TRANSATLANTIQUE.
French line. New York to Havre—Six days.
Sailings every Thursday at 10 a. m.

La Touraine..June 19	July 17	Aug. 14	Sept. 25
La Savoie....June 26	July 24	Aug. 4	Oct. 2
La Bretagne..July 3	Aug. 7	Sept. 11	
La Lorraine..July 10	Aug. 21	Sept. 18	Oct. 16

New modern gigantic Twin-Screw and Express Steamers; naval officers' man-of-war discipline. Company's vestibuled trains, Havre-Paris 4 hours. M. W. KOZMINSKI, G. W. Agt., 71 Dearborn-st.

CUNARD LINE— ESTABLISHED 1840.
New York—Boston—Queenstown—Liverpool.

Campania.....June 21	July 19	Aug. 16	Sept. 13
Umbria.......June 28	July 26	Aug. 23	Sept. 20
Lucania......July 5	Aug. 2	Aug. 30	Sept. 27
Etruria......July 12	Aug. 9	Sept. 6	Oct. 4
Ivernia [new twin-sc.]..June 24	July 22	Aug. 19	
Saxonia......July 8	Aug. 5	Sept. 2	

F. G. WHITING, Mgr., Dearborn and Randolph. Phone Central 2051.

ANCHOR LINE STEAMERS—NEW YORK—GLASGOW, LONDONDERRY, LIVERPOOL.
Astoria......June 21 | Anchoria......July 12
Furnessia.....July 5 | Ethiopia......July 19
Columbia, twin screw, new......June 28, July 26
Secure choice of berths by early application.
NEW YORK TO MEDITERRANEAN PORTS.
Victoria.......June 25 | Perugia.......July 5
178 JACKSON-BLVD. TEL. HARRISON 3333.

DOMINION LINE—
FOUR SEPARATE AND DISTINCT SERVICES.
Fast twin-screw passenger steamers sailing regularly from Boston, Portland, and Montreal to Liverpool, also Boston to Mediterranean ports. Send for booklet, "Mediterranean Illustrated." For rates, etc., apply to company's office, 69 Dearborn-st., Chicago.

JAPAN—CHINA—PHILIPPINE ISLANDS—VIA HONOLULU.
Pacific Mail S. S. Co., Occidental & Oriental S. S. Co., and Oriental S. S. Co. From San Francisco: Hongkong Maru, June 26; China, July 3; Doric, July 16. For passage and freight rates, reservations, passage orders, and information apply to W. G. NEIMYER, Agt., 193 Clark-st., Chicago.

GAZE'S HIGH-CLASS ESCORTED TOURS TO Europe, 1902, $800 to $850. Everything included. Limited membership. Programs free. Also ocean tickets, all lines; European R. R. tickets, etc. HENRY GAZE & SONS, 220 S. Clark-st.

EUROPE IN 1902.
Our select parties sail from New York June 24 and 28th and July 1st. * * Not the cheapest but the best. * * Call or write for programs. RAYMOND & WHITCOMB CO., 122 Adams-st., Chicago.

STEAMSHIP LINES.

Ocean Navigation.

COOK'S THIRTY TOURS TO EUROPE.
COOK'S THIRTY TOURS TO EUROPE.
Including all traveling expenses, $215 to $975. Full details in Illustrated Programs. Independent RAILROAD and STEAMSHIP TICKETS everywhere.
THOS. COOK & SON,
234 SOUTH CLARK-ST.

BEAVER LINE PASSENGER SERVICE—
MONTREAL......LIVERPOOL.
Weekly sailings—New Steamships.
Best accommodations at lowest rates.
C. F. WENHAM, 47 Dearborn-st. Cent. 2082.

Lake Navigation.

NORTHERN MICHIGAN TRANSPORTATION Co. S. S. "City of Charlevoix" leaves Chicago Tuesdays 1 p. m., Fridays 7 p. m., for Ludington, Manistee, Frankfort, Traverse City, Charlevoix, Petoskey, and Harbor Springs. S. S. "Illinois" leaves Chicago Wednesdays 1 p. m., Saturdays 4 p. m. for above ports [except Frankfort], including Mackinac Island. Through tickets to Lake Superior and Eastern resorts. Special rates to Ludington and Manistee, $3; to Frankfort, $3.50. Office and dock, east end Michigan-st. Tel. Cent. 572 and 574. Up-town offices, 103 Adams-st., 220, 234, and 238 S. Clark-st., and Scott's ticket offices.

LAKE MICHIGAN AND LAKE SUPERIOR TRANSPORTATION COMPANY.
SUMMER TOURS ON GREAT LAKES.
To Mackinac Island, St. Ignace, Sault Ste. Marie, Grand Marais, Marquette, Houghton, Hancock, Bayfield, Ashland, and Duluth, without change. Steamers leave Chicago every Wednesday at 8 a. m. Secure passage from W. A. Fletcher, 103 Adams-st.; Henry Gaze & Sons, 220 S. Clark-st.; Thomas Cook & Son, 234 S. Clark-st.; Ward Bros., 238 Clark-st.; F. E. Scott, Palmer House; or at company's office, 530 N. Water-st., Chicago. Send for illustrated booklet. Tel. 1643 Central.

GOODRICH LINE STEAMERS, $1 TO MILWAUkee and Racine, 8 p. m. daily; $1 to Grand Haven and Muskegon; $1.50 to Grand Rapids, 7:45 p. m., Tues., Thurs., and Sat. For Marinette, Menominee, and Green Bay ports, Wednesday and Saturday, 8 p. m. For Sheboygan and Manitowoc, 8 p. m. except Friday and Sunday. Docks foot Michigan-av. City ticket office, 103 Adams-st. Phone Cen. 76.

GRAHAM & MORTON LINE — ST. JOSEPH, BENTON HARBOR, and Paw Paw Lake, daily 9:30 a. m. and 11:30 p. m. SUNDAY EXCURSION, 10 a. m., $1 round trip. SPECIAL—Every Saturday afternoon, 2 o'clock.
GRAND RAPIDS SHORT LINE, connecting at Ottawa Beach with the entire Pere Marquette Ry. system—$1.50 to Grand Rapids, $1 to Holland, $1.20 to Saugatuck, $1.85 to Allegan, every night at 8:45. Dock foot Wabash-av. 'Phone Cent. 2162.

BARRY LINE STEAMERS TO MILWAUKEE and Racine daily, 8 p. m.; fare 75c. For Waukegan and Kenosha daily at 9:30 a. m. For all west shore ports and all points on Green Bay, Mondays, Tuesdays, Thursdays, and Saturdays at 7:45 p. m. Dock east end Michigan-st. Phone Central 1749.

MANITOU STEAMSHIP COMPANY.
The palatial steamship Manitou for Frankfort, Charlevoix, Harbor Springs, Petoskey, Mackinac Island, connecting for Detroit, Buffalo, and all Eastern and Lake Superior points, Tuesdays, 9 a. m.; Thursdays, 10:30 a. m.; Saturdays, 4 p. m. Office and docks, Rush and N. Water. Tel. Cent. 1487.

PEOPLE'S TRANSIT CO. TUES., THURS., Sat., 10:15 a. m. $1.00 Montague, Whitehall; $2.00 Pentwater, Ludington, Manistee; $2.50 Frankfort; $3.75 Traverse City. Dock foot of Wabash-av. Phone Central 2162.

SAUGATUCK LINE—DIRECT, NO TRANSFER, to Saugatuck, Douglas, Pier Cove, daily [except Sunday], 8 p. m., from Northern Mich. T. Co.'s dock, east end Michigan-st. Phone Cent. 574. Fare $1.00.

BARRY MUSKEGON LINE TO GRAND RAPids, Grand Haven, Muskegon, Michigan points, daily sailings at 7:45 p. m. North end Rush-st. bridge. Phone Cent. 1487.

GEORGIAN BAY AND ST. LAWRENCE RIVER Lines—For full information see WARD BROS., General Lake and Ocean Steamship and Tourist Agents, 238 South Clark-st.

SOUTH HAVEN LINE STEAMERS, TO SOUTH Haven and Mich. points daily at 9:30 a. m. and 11:30 p. m. Docks, 7 Rush-st. Phone Cent. 1487.

RAILWAY TIME TABLES.

*Daily. §Sunday. ‡Ex. Saturday. †Ex. Sunday. ¶Ex. Monday.

WESTERN ROADS.

ILLINOIS CENTRAL—ALL THROUGH TRAINS from Central Station, 12th-st. and Park row. Trains for the South (except fast mail) can be taken from 22d-st., 39th-st., Hyde Park, and 63d-st. stations. Tickets at city ticket office, 99 Adams-st., and at the Auditorium Hotel.

	Leave.	Arrive.
N. Orleans, Memphis Special	* 8:30 am	* 9:45 pm
Hot Sp'gs, Ark., via Memphis	* 8:30 am	* 9:45 pm
Memphis & N. Orleans Lim., Hot Springs, Ark., Nashville and Florida	* 5:45 pm	*11:20 am
Monticello, Ill., and Decatur	* 5:45 pm	* 1:10 pm
St. Louis and Springfield Diamond Special	*10:15 pm	* 7:35 am
St. Louis and Springfield Daylight Special, Decatur	*11:00 am	* 7:30 pm
Cairo, Decatur, St. L., Local	† 8:25 am	† 7:00 pm
Fast Mail—New Orleans	* 2:50 am	
Bloomington & Chatsworth	† 8:25 am	† 9:45 pm
Bloomington & Chatsworth	† 4:30 pm	† 1:10 pm
Champaign & Gilman Local	† 4:30 pm	† 1:10 pm
Evansville Express	* 8:30 pm	* 7:00 am
Evansville, Cairo, and South	* 8:40 pm	* 6:30 am
Kankakee & Rantoul	† 3:30 pm	*10:30 am
Omaha, San Francisco	* 6:10 pm	* 9:30 am
Dubuque, S'x City, S'x Falls	* 6:10 pm	* 9:30 am
Omaha Day Express	* 8:15 am	* 9:30 pm
Omaha, S. City Fast Mail	* 2:55 am	* 7:00 am
Freeport Passenger	† 7:35 am	10:05 am
Rockford Passenger	† 2:10 pm	
Rockford and Dubuque	* 3:45 pm	†12:55 pm

BURLINGTON ROUTE—TEL. NO. 3117 CENtral—Berths and tickets at 211 Clark-st. and Union Passenger Station, Canal and Adams-sts.

Trains.	Leave.	Arrive.
Ottawa, Streator & La Salle	† 8:20 am	† 6:10 pm
Rochelle, Rockford, Forreston	† 8:20 am	† 2:15 pm
Mendota, Galesburg	† 8:20 am	† 2:15 pm
Galesb'g, Burl'g'n, Council Bluffs, Omaha, Lincoln	* 9:15 am	* 8:30 pm
Deadwood, Hot Springs, S. D.	* 9:15 am	* 7:20 am
Seattle, Tacoma, Portland	*10:00 pm	* 7:20 am
Illinois and Iowa Local	*11:30 am	* 6:55 am
Texas points and Mexico	*11:30 am	* 2:20 pm
Galesb'g, Quincy, Hannibal	*11:30 am	* 2:20 pm
Denver, Utah, California	* 4:00 pm	* 2:20 pm
Fort Madison and Keokuk	* 4:00 pm	* 2:20 pm
Rock Falls, Sterling, R'kf'd	† 4:30 pm	†10:35 am
Yorkville, Ottawa, Streator	† 4:30 pm	†10:35 am
C. Bluffs, Omaha, Lincoln	* 6:00 pm	* 7:20 am
Kansas City, St. Joseph Atchison & Leavenworth	* 6:10 pm	* 8:12 am
St. Paul, Minneapolis	* 6:30 pm	* 9:20 am
Dubuque, La Crosse, Winona	* 6:30 pm	* 9:20 am
Kansas City, St. Joseph	*10:30 pm	* 6:55 am
Quincy and Hannibal	*10:30 pm	* 6:55 am
St. Paul, Minneapolis	*10:50 pm	* 9:25 pm
Dubuque, La Crosse, Winona	†10:50 pm	* 9:25 pm
Denver, Utah, California	*11:00 pm	* 7:20 am
C. Bluffs, Omaha, Lincoln	*11:00 pm	* 7:20 am
Deadwood, Hot Springs, S. D.	*11:00 pm	* 7:20 am
Keokuk and Fort Madison	*11:00 pm	* 6:55 am

*Daily. †Daily ex. Sunday. ‡Daily ex. Saturday.

CHICAGO & ALTON—UNION PASSENGER Station, Canal and Adams-sts. City ticket office, 101 Adams-st. Phone Cent. 1767.
TRAINS DEPART— "THE ONLY WAY."

† 8:35 am	Joliet Accommodation.
† 9:00 am	Bloomington, Peoria, Springfield, St. Louis.
9:00 am	Joliet, Dwight Accom'n [Sunday only].
*11:25 am	Alton Lim'd for Springfield & St. Louis.
†11:25 am	Jacksonville, Roodhouse, and Mexico.
† 1:15 pm	and †3:20 pm Joliet Accommodations.
* 5:10 pm	Joliet, Pontiac, Chenoa, Bloomington,
* 5:10 pm	Streator and Peoria Express.
† 5:30 pm	Joliet Accommodation.
* 6:00 pm	Kansas City Limited.
* 9:00 pm	Bloomington, Springfield, and St. Louis.
*11:15 pm	Joliet Accommodation.
*11:40 pm	Midnight Special, Peoria, Springfield, St. Louis, Jacksonville, Kansas City.

Trains arrive from Kansas City, Jacksonville, Bloomington, *8:10 am, *1:15 pm; St. Louis, Springfield, Bloomington, *7:15 am, *8:10 am, *5:04 pm, †8:05 pm; Springfield, Jacksonville, Bloomington, *1:15 pm; Peoria, Streator, Dwight, *7:15 am, *1:15 pm, †8:05 pm; Jefferson City, Mexico, Mo., Jacksonville, Ill., †8:05 pm; Dwight, Joliet, †7:30 pm; Bloomington Local, *10:10 am, *9:00 pm; Joliet Locals, †7:50 am, †8:50 am, †4:30 pm, †7:45 pm, *9:30 pm.

CHICAGO, ROCK ISLAND AND PACIFIC RY.—Temporary Passenger Station, cor. Harrison-st. & 5th-av., during construction of new Van Buren-st. depot. City Tkt. office, cor. Adams & Dearborn.

	Leave.	Arrive.
Kan. City, Tex., Calif. & Mexico via El Paso Short Line	* 8:32 am	*10:10 pm
Peoria	* 8:32 am	†10:10 pm
Illinois and Davenport Mail	* 9:15 am	* 7:50 pm
Des Moines and Iowa Mail	† 9:15 am	* 7:50 pm
Peoria, R. Island, Davenport	† 1:00 pm	* 2:00 pm
Wash'n, Oskaloosa, D. Moines	† 9:15 am	† 5:30 pm
Joliet Express [Note]	†11:45 am	* 3:44 pm
Joliet Accommodation	* 3:15 pm	* 9:55 am
St. Paul & Minneapolis	* 4:30 pm	*10:35 am
Cedar Rapids & Sioux Falls	* 4:30 pm	* 8:20 am
Joliet Exp.—Peru Accom.	† 5:10 pm	† 8:47 am
Rocky Mount. Lim. to Omaha, Colo. Springs & Denver	* 5:45 pm	* 5:30 pm
K. City, St. Joseph, Leavenw'h, Atch., Col. & Ft. W. Tex. Ex.	* 6:05 pm	* 8:59 am
Peoria	* 6:05 pm	* 5:30 pm
Big Five to Colorado, Utah, & California, via Omaha	*10:00 pm	* 8:20 am
C. Rapids, St. Paul & Minn.	*10:00 pm	† 7:25 am
Peoria, Davenport	*11:30 pm	* 7:25 am
Kas. City, Atch., St. Jo, Des Moines, Omaha	*11:30 pm	† 7:25 am

Note—From depot, Harrison and Sherman-sts.

WABASH RAILROAD—DEPOT, DEARBORN Station, Polk and Dearborn-sts. Ticket offices, 97 Adams-st. and 15 Congress-st. Telephones—City office [except Sunday] Cent. 3046. Depot, H. 755.

	Leave.	Arrive.
St. Louis Vestibuled Limited	*11:03 am	* 5:22 pm
Peoria & Springfield Express	† 2:30 pm	† 2:45 pm
St. Louis Limited Express	* 9:17 pm	* 7:30 am
St. Louis & Peoria Express	*11:30 pm	* 8:02 am
Peoria & Texas Limited	*11:03 am	* 5:22 pm
Forrest Accommodation	* 4:35 pm	* 9:47 am
Cont. Lim., N. Y., Boston	*11:00 am	* 3:20 pm
Detroit, N. Falls, and N. Y.	* 3:03 pm	* 9:30 pm
Montpelier Accommodation	* 7:05 am	*10:50 am
Detroit, N. Falls & Bos. Ex.	*11:00 pm	* 7:15 am
Toronto, Mont. & Can. Ex.	* 3:03 pm	* 9:30 pm

CHICAGO & EASTERN ILLINOIS RAILROAD—Ticket offices, 151 Adams-st., Auditorium Annex, and Dearborn Station, Dearborn and Polk-sts. Telephone Central 555. *Daily. †Except Sunday.

	Leave.	Arrive.
Terre Haute & Evansville	† 8:30 am	† 9:15 pm
Southern Illinois & Thebes	† 8:30 am	† 9:15 pm
Mudlavia Spgs. & Brazil	*10:20 am	† 1:45 pm
New Orleans Special	D* 1:30 pm	D* 4:10 pm
Mudlavia Spgs. & V'burg	† 1:45 pm	† 5:45 pm
Danville Express	† 5:05 pm	†10:00 am
Chicago & Nashville Lim.	D* 7:00 pm	D* 9:15 am
Terre Haute & Evansville	*11:34 pm	* 6:55 am
Arkansas and Texas	*11:34 pm	* 6:55 am

D—Dining car on these trains.

ATCHISON, TOPEKA AND SANTA FE RY.—Trains leave Dearborn Station, Polk and Dearborn. Ticket office, 109 Adams. Phone Cent. 3037.

	Leave.	Arrive.
Streator, Galesburg, Ft. Mad.	† 7:35 am	† 6:08 pm
Streator, Pekin, Monmouth	† 1:00 pm	† 1:00 pm
Streator, Jol., Lockp't, Lemont		† 9:00 am
Lemont, Lockport, Joliet	† 4:00 pm	† 9:00 am
K. City, Colo., Utah & Texas	* 6:00 pm	* 7:00 am
K. City, Cal., and Mex.	*10:00 pm	* 7:40 am
K. City, Texas & Nor. Cal.		* 2:15 pm

*The California Limited, Los Angeles, San Francisco, leaves Tuesdays and Saturdays, 8:00 p. m.

CHICAGO GREAT WESTERN RY. — MAPLE Leaf Route. Grand Central Station, 5th-av. and Harrison-st. Office, 115 Adams. Phone 3503 Cent. *Daily. †Daily ex. Sunday.

	Leave.	Arrive.
Minneapolis, St. Paul, Dubuque, K. City, St. Jos.	* 6:45 am	* 3:30 pm
Des Moines, Marshallt'n	* 6:30 pm	* 9:30 am
	*11:00 pm	* 1:40 pm
Sycamore and Byron	* 3:10 pm	*10:25 am
St. Charles, Sycamore, and De Kalb	* 1:00 pm	* 9:30 am
	* 5:35 pm	* 1:40 pm

RAILWAY TIME TABLES.

WESTERN ROADS.

CHICAGO AND NORTH-WESTERN RAILWAY. Ticket offices, 212 Clark-st. (Telephone Central 721), Oakley Av. and Wells-St. Station.

	Leave.	Arrive.
The Overland Limited for Sleeping Car passengers only	* 8:00 pm	* 9:30 am
Des Moines, Omaha, Salt Lake, San Francisco, Los Angeles, Portland	*10:00 am	* 7:15 am
Denver, Omaha, Sioux City, Des Moines, Cedar Rapids	*11:30 pm	* 6:45 pm
	* 6:30 pm	* 1:10 am
Des Moines, Cedar Rapids	* 6:45 pm	* 8:45 am
Council Bluffs, Omaha, Des Moines	*11:30 pm	* 7:45 am
Sioux City, Mason City, Fairmont, Parkersburg, Traer, Sanborn	* 6:45 pm	* 8:45 am
	†11:30 pm	* 9:45 am
Northern Iowa and Dakotas	* 6:45 pm	* 7:45 am
Dixon, Clinton, Cedar Rapids	†12:30 pm	* 1:00 pm
Black Hills and Deadwood	*11:30 pm	* 7:15 am
St. Paul, Minneapolis, Duluth	*10:00 pm	* 7:00 am
St. Paul, Minneapolis, Eau Claire, Hudson, Stillwater	* 6:30 pm	* 12:20 pm
	* 6:30 pm	* 9:25 pm
Winona, La Crosse, Sparta, Mankato	* 9:00 am	* 8:10 pm
Winona, La Crosse, Mankato and Western Minnesota and Dakotas	† 9:00 am	* 9:25 pm
	* 8:00 pm	* 7:00 am
Fond du Lac, Oshkosh, Neenah, Menasha, Appleton, Green Bay	†11:30 am	* 6:10 pm
		* 1:15 pm
Oshkosh, Appleton Junction	* 5:00 pm	*11:10 am
Green Bay and Menominee	† 9:00 am	† 4:00 pm
	& 3:00 pm	* 9:30 pm
Ashland, Hurley, Bessemer, Ironwood and Rhinelander	* 8:00 am	* 9:45 am
	* 5:00 pm	* 9:30 pm
Oshkosh, Green Bay, Menominee, Marquette and Lake Superior	& 3:00 am	* 7:00 am
	* 8:00 pm	* 9:30 am
Green Bay, Florence, Crystal Falls	*10:30 pm	* 7:00 am

Rockford and Freeport—Lv. †7:25am, §8:40 am, †10:30am, †4:45 pm, †7:03 pm, †11:25 pm.
Rockford—Lv. †8:00 am, §4:00am, †9:00am, †12:30pm, †4:50pm.
Beloit, Janesville, Madison—Lv. †8:00 am, §4:00 am, *9:00 am, *4:25 pm, †5:02 pm, *8:00 pm.
Janesville, Madison—Lv. *8:30 pm, *8:00 pm, *10:00 pm.
Milwaukee—Lv. *3:00 am, §4:00 am, †7:00 am, *8:00 am, †11:30 am, *2:00 pm, *3:00 pm, *5:00 pm, *8:00 pm, *10:30 pm.
& Dly Menominee and Rhinelander. § Dly Green Bay.

CHICAGO, MILWAUKEE AND ST. PAUL RY.—Ticket office, 95 Adams-st. Tel. 2190 Central. Union Passenger Station, Canal, Adams, and Madison-sts.

Trains.	Leave.	Arrive.
Janesville, Madison	† 7:45 am	† 7:55 pm
Mineral Point Division	† 7:45 am	† 1:05 pm
Rockford, Beloit, Janesville	† 8:20 am	† 5:55 pm
St. Paul—Mpls. Day Exp.	* 9:00 am	* 9:25 pm
Delavan, Wausau, Merrill	† 9:00 am	† 9:25 pm
Madison & Prairie du Chien	† 9:00 am	† 4:00 pm
Delavan-Beloit	†11:30 am	† 4:00 pm
Rockford, Beloit, Janesville	† 2:00 pm	† 1:45 pm
Cedar Rapids, K. City, Dub.	† 2:00 pm	† 1:45 pm
Delavan-Beloit	* 3:00 pm	* 9:30 am
Green Bay, Portage	† 3:00 pm	† 1:00 pm
Rockford	† 4:05 pm	†10:25 am
Janesville, Madison	† 4:00 pm	†10:15 am
Mineral Point Division	† 4:00 pm	† 7:55 pm
Madison, Prairie du Chien	† 5:00 pm	† 9:30 am
Janesville, Madison	* 6:00 pm	† 1:05 pm
N. Iowa, S. Minn., Dakota	* 6:15 pm	* 7:55 pm
Omaha, C. Bluffs, Rockford, S. City, D. Moines, S. Falls	* 6:15 pm	* 8:30 am
St. Paul, Minneapolis—The Pioneer Limited	* 6:30 pm	* 9:30 am
Green Bay, Iron Mountain, H'ghton, Calumet, Mars., The Copper Country Lim.	*10:30 pm	* 7:00 am
St. Paul, Minneapolis	*10:30 pm	* 7:00 am
Wausau, Minocqua, Star Lake	*10:30 pm	* 7:00 am
C. Rapids, K. City, S'x City	*10:25 pm	†10:55 pm
N. Iowa, S. Minn., Dakota	†10:25 pm	†10:55 pm
Omaha, C. Bluffs, Denver	†10:25 pm	†10:55 pm

For Milwaukee—Depart, †7:00, *9:00, †11:30 a. m.; *3:00, *5:00, *6:30, *10:30 p. m.

WISCONSIN CENTRAL RY.—CITY OFFICE, 230 Clark-st. 'Phone Harrison 2357. Depot 12th-st. and Park Row.

	Leave.	Arrive.
St. Paul, Minneapolis, Oshkosh, Eau Claire, Ashland, Ironwood & Pacific coast	* 2:45 am	* 9:35 am
	* 6:15 pm	*10:50 pm
Duluth and Superior	* 6:15 pm	* 9:35 am
Waukesha, Fond du Lac, Oshkosh, and Neenah	†8:35 am	† 1:05 pm
	† 1:30 pm	† 6:15 pm
Chippewa Falls & Eau Claire	†8:35 am	* 6:15 pm
Burlington Local	* 4:00 pm	*10:00 am
Waukesha Special	†6:00 pm	† 8:45 am
Sunday Special	8:30 am	8:45 pm

EASTERN ROADS.

THE PENNSYLVANIA LINE—CHICAGO UNION Passenger Station, Adams, Canal, and Madison-sts. Ticket offices at station and at 248 S. Clark-st., corner Jackson, and at the Auditorium Hotel. Through trains run as follows:

From Chicago to—	Leave.	Arrive.
Fort Wayne and Alliance	† 7:30 am	* 7:35 am
Indianapolis and Louisville	*10:00 am	*7:35 pm
Dayton and Cincinnati	*10:00 am	*5:30 pm
Columbus, Balto. & Wash.	*10:00 am	*5:00 pm
Philadelphia and New York	*10:05 am	*5:00 pm
The Pennsylvania Special	*12:00 n'n	*8:55 am
Pgh., Phila. & New York	*12:00 n'n	*8:55 am
Philadelphia & New York	*12:05 pm	*2:50 pm
Baltimore & Washington	*12:05 pm	*2:50 pm
Pgh., Balto. & Washington	* 3:00 pm	*8:45 am
Philadelphia and New York	* 3:00 pm	*8:45 am
The Pennsylvania Limited	* 5:30 pm	*8:45 am
Pittsburg and Washington	* 5:30 pm	*8:45 am
Philadelphia and New York	* 5:30 pm	*8:45 am
The Pittsburg Special	* 7:30 pm	*7:35 am
Youngstown and New Castle	* 7:30 pm	*7:35 am
Indpls., Cinti., & Louisville	* 8:40 pm	*7:30 am
Dayton, Columbus & the East	* 8:40 pm	*7:30 am
Pittsburg and the East	*11:45 pm	*7:35 am

*Daily. †Except Sunday.

MICHIGAN CENTRAL, N. Y. C. & H. R., AND B. & A. Rys.—"The Niagara Falls Route." Ticket offices, 119 Adams St. and stations 12th St. and Park Row, 22d St., 39th St., Hyde Park, 63d St. June 15, 1902.

	Leave.	Arrive.
Detroit Mail and Express	† 6.45 am	† 6.40 pm
New York and Boston Special	*10.30 am	* 3.15 pm
Niag. Falls, New York, and Boston	* 3.00 pm	* 9.20 pm
Kalamazoo Accommodation	† 3.50 pm	†11.45 am
New York State Special	* 5.30 pm	* 8.05 am
Detroit Night Express	*10.00 pm	* 6.25 am
Niag. Falls, New York, and Boston	*11.30 pm	* 6.55 am
Saginaw and Bay City Sleeper	†10.00 pm	† 6.55 am
Boston Sleeper		† 6.00 pm
Via Pere Marquette R. R.		
Grand Rapids and Petoskey	† 7.15 am	†11.10 pm
Grand Rapids and Traverse City	†12.00 n'n	† 5.00 pm
Grand Rapids and Muskegon	† 4.00 pm	†11.30 pm
Grand Rapids Express	*11.30 pm	* 7.05 am
Via Grand Rapids & Indiana Ry.		
Grand Rapids Express	† 6.45 am	† 3.15 pm
Grand Rapids Express	† 5.00 pm	† 5.25 pm
Grand Rapids Express	*11.30 pm	* 6.45 am

THE LAKE SHORE AND MICHIGAN SOUTHern Ry., N. Y. C. & H. R., and B. & A. Rys.—Grand Central Station, Harrison-st. and 5th-av.; and 31st-st. station. City ticket office, 180 Clark-st.

No.	Leave.		Arrive.	No.
2	† 7:00 am	Day Express	* 5:23 pm	45
8	† 8:30 am	Buff., Alb. & N. Y.	* 7:50 am	9
10	*10:30 am	N. Y. & Bost. Spec.		
26	*12:30 pm	20th Century Limited	* 9:45 am	25
16	* 2:00 pm	New England Ex.	*11:50 am	15
14	† 3:00 pm	Buffalo and the East		
22	* 5:30 pm	Lake Shore Limited	* 4:30 pm	19
		Elkhart Accom.	* 9:35 am	175
20	* 8:30 pm	Cleveland	* 7:10 am	37
28	*10:35 pm	Tol., Cleve. Pitts. N. Y.	* 9:00 pm	23
32	* 3:00 am	Buffalo and Boston		

MONON ROUTE — DEPOT, DEARBORN STAtion. Ticket offices, 232 Clark-st., and principal hotels. 'Phone Har. 1245.

	Leave.	Arrive.
Indianapolis and Cincinnati	* 2:45 am	*12:00 n'n
Lafayette and Louisville	* 8:30 am	* 5:55 pm
Indianapolis & Cincinnati	† 8:30 am	* 5:55 pm
Indianapolis & Cincinnati	*11:45 am	* 5:40 pm
Lafayette & Bloomington	†11:45 am	* 5:40 pm
Lafayette Accommodation	* 3:20 pm	*10:35 am
Lafayette & Louisville	* 9:00 pm	* 7:23 am
Indianapolis & Cincinnati	* 9:00 pm	* 7:23 am
French Lick & W. Baden Sps	* 8:30 am	* 5:55 pm
French Lick & W. Baden Sps	* 9:00 pm	* 7:23 am

ERIE LINES—TICKET OFFICES, 242 CLARK-st., Auditorium Hotel, Dearborn Station. Phone Harrison 3274.

	Leave.	Arrive.
Rochester and Huntington	† 7:02 am	† 3:25 pm
New York and Boston	*10:30 am	* 5:20 pm
New York [Wells-Fargo Ex.]	† 3:40 pm	* 9:45 pm
Rochester and Huntington	† 4:10 pm	*10:00 am
New York and Boston	* 9:20 pm	* 7:35 am
Columbus and Norfolk, Va.	* 9:20 pm	* 7:35 am

NICKEL PLATE—THE NEW YORK, CHICAGO and St. Louis R. R.—Grand Central Passenger Station, 5th-av. and Harrison-st. All trains daily.

	Leave.	Arrive.
New York and Boston Express	10:35 am	9:15 pm
New York Express	2:30 pm	9:25 pm
New York and Boston Express	9:15 pm	7:40 am

City ticket office, 111 Adams-st. and Auditorium Annex. Phone Central 2057.

BALTIMORE & OHIO—DEPOT GRAND CENtral Passenger Station. Ticket offices, 244 Clark-st. and Auditorium. No extra fare on limited trains.

	Leave.	Arrive.
Local Express	† 7:15 am	†5:15 pm
N. Y. & Wash. Vest. Limited	*10:10 am	*7:20 pm
N. Y., Wash. & Pitts. Vest. Lim.	* 3:30 pm	*9:40 am
Columbus, Wheeling, Cleveland & Pittsburg Ex.	* 7:45 pm	*8:50 pm

BIG FOUR ROUTE—DEPOTS, CENTRAL STAtion, 12th-st. and Park Row and 22d, 39th, 53d, 63d-sts. Ticket offices, 234 Clark and Auditorium.

*Daily. †Except Sunday.	Leave.	Arrive.
Indianapolis and Cincinnati	*9:00 am	*5:30 pm
Louisville	†9:00 am	†5:30 pm
Cincinnati and Washington	†1:00 pm	†5:40 pm
Lafayette and Louisville	*8:30 pm	*7:10 am
Indianapolis and Cincinnati	*8:30 pm	*7:10 am

IN THE INSURANCE FIELD.

OVERTURES BETWEEN THE STATE BOARD AND FIELD CLUB.

Conference Committee Appointed at Annual Meeting of Latter in Great Northern Hotel and Early Alliance Is Expected—Special Meeting Today to Consider Plans for a Clearing House for Elevator and Grain Insurance.

Overtures toward reconciliation were accepted yesterday from the Illinois state board by the annual meeting of the Illinois field club, held at the Great Northern Hotel, and a representative conference committee was appointed, which is expected to speedily allay the union and nonunion organizations of special agents.

Stephen E. Cate of the Union of Philadelphia, is the chairman of this committee, his associates being R. D. Harvey, J. B. Wharton, L. S. McEnany, S. K. Hatfield, S. W. Tripp, and P. G. Meeker. The following officers were elected:

President—L. S. McEnany, agricultural.
Vice presidents—C. G. Meeker, Concordia, and S. K. Hatfield, American.
Secretary—S. E. Cate, Union of Philadelphia.

A special meeting of fire insurance men will be held this afternoon at the rooms of the Chicago underwriters' association to consider a proposed clearing house for elevator and grain insurance. The board of trade men have been suffering from the lack of insurance facilities, and, after several conferences, this general meeting has been called to pass upon various plans suggested. Often a man will sell his grain and not have the insurance canceled at once. When the broker of the new purchase seeks to cover the line the companies are often unable to write more, while if the old insurance had been canceled there would have been plenty of capacity. A clearing house, where the insurance will be surrendered at the time of the transfer of the grain, is the most popular solution.

The biennial session of the Illinois assembly of the National union was held yesterday at 85 Adams street. The only business transacted was the election of nine delegates to the national senate, which meets at Niagara Falls July 15. Ald. M. J. Foreman presided. The following were elected: R. O. Stinson, T. F. Lynch, Robert White, W. D. Dunning, R. M. Hitchcock, Charles Werno, and Julius Stern, all of Chicago, and J. E. Johnson of Bloomington, and H. A. McDonald of Rock Island.

The circuit court at Springfield has decided in favor of the companies in a test suit involving the return of the taxes paid this year under the 2 per cent tax law, which has been held unconstitutional.

Insurance companies are threatening to cancel insurance at Elgin during the proposed carnival week, owing to the congestion of inflammable structures and obstruction of the streets.

ACCUSES WIFE OF CRUELTY.

Oscar Beecham Wants a Divorce from Woman Who Is Several Years His Senior.

Cruelty is the charge made by Oscar Beecham in a suit for divorce against his wife, Elizabeth Scripp Beecham, which has just been called for trial in Judge Vail's court. Beecham is several years the junior of his wife and lived with her in Mayfair previous to their separation in June, 1901. Among other things, Beecham declares that his wife threatened to shoot him. He also declares that Mrs. Beecham tried to coerce him in January, 1901, by pretending to have a hysterical fit and demanding intoxicating liquor. They were married on Dec. 13, 1898.

Although Frank O. Wilmarth swore while on the witness stand that he had less than $500 in the bank at the time divorce suit was commenced against him last January, John E. Share, chief clerk of the Chicago national bank, yesterday testified that on the day the suit was commenced Wilmarth's balance in that bank was more than $1,000. Wilmarth is the son of a wealthy farmer of Barrington.

Mrs. Bessie B. Carr, 5850 South Halsted street, has filed a bill for divorce in the circuit court in which she charges her husband, William H. Carr, with having dragged her upstairs by the foot in January, 1898.

"FRIENDS" CATCH A FUGITIVE.

Otto Jaehkel, Whose Cash Was Seized in Chicago, Arrested While Fishing in Wisconsin.

The next time Otto Jaehkel goes fishing he will be more careful in selecting his companions. After the alleged theft of $50,000 from the banking firm with which he was employed in Buenos Ayres Jaehkel was shadowed through various countries until he brought up in Trevor, Wis., where he went fishing yesterday with two new "friends." Jaehkel caught some fish, and then his companions, who turned out to be detectives, caught him. He is now locked up in Milwaukee.

Nearly $40,000 of the missing money was recovered about a week ago in Chicago, where it had been deposited in a safety deposit vault in the name of the woman who claimed to be Jaehkel's wife. The rest of the money had been spent by the fleeing pair. Extradition papers will be secured in Washington and the prisoner will be taken back to South America for trial.

FEUD MAY CAUSE RESIGNATIONS

Trouble in Lockport School Board Expected to Result in Many Trustees Throwing Up Positions.

The latest development of the Lockport school board feud is the report that wholesale resignations will be forthcoming at the next meeting of the trustees. Several members have stated openly that they would not remain if certain other members staid. The suggestion has been made that the whole board resign, and that a new board be elected at a special election.

Cool headed citizens who have not been considered partisans of the Hooton or anti-Hooton factions are being urged to take part in the affair and allay, if possible, the strife between the belligerents.

Yesterday there was some talk about tar and feathers for certain persons who have been especially obnoxious to the extremists of the Hooton faction, but these expressions are deprecated by those who were Prof. Hooton's closest friends.

MUST PAY TUITION HEREAFTER.

Non-Resident Pupils Not to Be Exempted Next Year, President Harris Says.

Strict compliance with the law requiring the payment of tuition by non-resident pupils in the public schools will be demanded by President Harris of the board of education. President Harris claims that during the last year the board suffered the loss of over $7,000 by exempting such pupils and at the same time deprived resident pupils of their places in the schools.

"I have had prepared a list of all such pupils, and when the next year commences they will either have to pay or get out," said Mr. Harris. "No non-resident pupils will be admitted to the schools, even on payment of tuition, where the seats they occupy are needed for resident pupils."

The pupils referred to by Mr. Harris are in the main those who live close to the city limits.

The annual report of the finance committee showed that last year the board received $2,049 in tuition, or about one-fourth the total amount that might have been collected.

The recent action of the buildings and grounds committee in refusing to purchase pianos for schools out of the building fund, and the action of the board in cutting the number of music teachers to four, has started a movement among the champions looking toward the giving of entertainments by the pupils for the purpose of purchasing pianos.

An examination of the boys in the parental school will be made by the child study department. In the recent report of the department the statistics resulting from the examination of the pupils at the John Worthy school at the bridewell and the comparison with those secured in the public schools formed the basis of much interesting study, and it is expected that a study of the truants at the parental school will furnish similarly valuable material for a study of the physical and mental causes of delinquency and crime among boys.

LOSS OF HURONIAN CONFIRMED.

Message in a Bottle Tells of Disaster at Sea—Fourteen Survivors Adrift in a Boat.

Montreal, Que., June 17.—A letter received here from Stillwell Parker of Headship Harbor, N. S., states that on June 2 a bottle was picked up forty-five miles east of Halifax containing the following note written on a scrap of paper:

"Steamer Huronian turned over on Sunday night in Atlantic. In small boat, fourteen of us."

The Allan liner Huronian, bound from Glasgow for St. John, N. B., sailed from the former port on Feb. 7, and nothing up to this time has been heard of the vessel, although several steamers have searched for traces of it.

Yellowstone Park and Alaska Tours

Under escort of the American Tourist Association. Special sleeping cars leave Chicago Tuesday, July 1, at 10 p. m., via the Chicago, Milwaukee and St. Paul railway.

Extended time in Yellowstone Park, and extra day at each hotel. Special stages and rooms already reserved.

Alaska on the new and elegant S. S. "Spokane." Choice rooms reserved.

The itinerary includes the Columbia River, Glacier, Banff, and Canadian National Park.

Tickets include all expenses everywhere: Hotels, carriages, railway and sleeping car fares, meals in dining cars, berths on boats, etc. For particulars, maps, itineraries, etc., apply to any ticket agent of the Chicago, Milwaukee and St. Paul railway, or address F. A. Miller, General Passenger Agent, Chicago.

DEATH OF RELATIVE OF GEORGE WASHINGTON

Mrs. Julia Ancrum Davidson, great-granddaughter of Col. William Washington, who was first cousin to George Washington, died at 5 o'clock yesterday morning at the home of her son, John H. Davidson, at 340 Elm street. She celebrated her eighty-seventh birthday on May 7, and appeared to be in excellent health at the time. Since last fall she has had spells of illness, and it was to one of these that she succumbed.

Mrs. Davidson was one of the few persons who could recall the visit of Gen. Lafayette to America in 1825. The distinguished Frenchman visited the home of Col. William Washington, and caught the then little girl up in his arms and kissed her on both cheeks, an incident which she remembered perfectly.

Col. William Washington distinguished himself frequently during the revolution. He was in command of a cavalry regiment in South Carolina, although he came from Virginia. He met with the British forces under Gen. Tarleton in several engagements, particularly at Cowpens and Eutaw Springs.

Near the scene of Col. Washington's activities was the Elliott plantation. Needing a flag for his command, he applied to Miss Julia Elliott, the planter's daughter, and she fashioned one for him out of a red silk window curtain. This flag antedates the American flag, and was borne at the head of Washington's troops when they drove back the British at Eutaw. The flag became known as the "Eutaw flag," and was carried throughout the war. Col. Washington then married Miss Elliott, and they made their home in Charleston, S. C.

Mrs. Davidson lived in Charleston until after the civil war, and came to Chicago twenty years ago. She has a daughter, Mrs. C. M. Taylor, living at 407 Dearborn avenue. The funeral will be held at the church of the Ascension at 9:30 o'clock this morning. Interment will be at Rosehill.

LAKE SHIPPING NEWS.

Vessel Movements.

LORAIN, O.—Arrived—Armenia.

SHEBOYGAN, Wis.—Cleared—Rust, Galdstone.

CONNEAUT, O.—Arrived—George. Cleared—Light—Frick, Peavey, Duluth.

MANITOWOC, Wis.—Arrived—Parks Foster. Departed—Walula, Escanaba.

PORT COLBORNE, Ont.—Down—Calvin consort, Seguin, Arthur. Cleared—Ketcham.

FAIRPORT, O.—Arrived—Yuma, W. W. Brown, Colonel. Cleared—Light—Lake Shore, Duluth.

TWO HARBORS, Minn.—Arrived—Pathfinder, Nasmyth, Whitney, Sultana. Cleared—Siemens, Krupp, Hundred Thirty-three, Lake Erie; Roebling, Lake Michigan.

SOUTH CHICAGO—Cleared—Maricopa, Coralia, Superior; F. Brown, Buffalo; Cora A., Alabaster; Wotan, Duluth; M. A. Kelton, Manistee; G. A. Marsh, Coburn Island.

TOLEDO, O.—Arrived—Hacket, McGregor, Saga, J. C. Gilchrist, Nirvana, Caledonia. Departed—Coal—Algeria, Duluth; Fisk, Detour. Light—Pauly, Grover, Cheboygan.

BUFFALO, N. Y.—Arrived—Garden City, Conestoga, Commodore. Cleared—Light—Leafield, Ashland; Ogemaw, Lackawanna, Duluth; Flagg, Lake Linden; Maryland, Chicago.

ERIE, Pa.—Arrived—Sandy Hook, Brower. Cleared—Coal—Owen, Superior; Godfrey, Duluth; Celtic, Hancock. Light—Brown, Mariposa, Shaw, Superior; Mars, Gilchrist, Duluth.

ASHTABULA, O.—Arrived—Cumberland, Rappahannock, Centurion, Waverly, Warriner. Cleared—Coal—Argonaut, Escanaba. Light—Senator, John McWilliams, Nottingham, Mack, Duluth.

CLEVELAND, O.—Arrived—Murphy, Harper, Majestic, Pretoria. Cleared—Coal—Bielman, Duluth; Madagascar, Chicago; Verona, Portage; Wilbur, Algoma Mills. Light—Mary McGregor, Port Wing.

STURGEON BAY, Wis.—Down—Elva, 11 a. m.; Soper, 11:30; Cowles, 3:30 p. m.; Christie, 3:30. Up—Colborn, 10 last night; Wyman, 12; Pewaukee, Hilton, Grummond, 2:30 p. m.; Schroeder, 3; Parkes, 4.

MARQUETTE, Mich.—Arrived—Vulcan, Continental, Argo, Dobbins. Cleared—Wolvin, Grecian, Hundred twenty-seven, Britton, Eads, Uranus, Cleveland; Nicholas, Pioneer, Erie; Chattanooga, Ketchum, Ashtabula, Choctaw, Buffalo.

ESCANABA, Mich.—Arrived—Wolf, Clyde, Amboy, Twin Sisters, Ranney, Hundred Ten. Cleared—Quito, Hundred One, Veronica, Hiawatha, Smith, Tacoma, Crosthwaite, Magnetic, Manhattan, Erie ports; Zenith City, Gilbert, Kennebec, South Chicago.

DULUTH-SUPERIOR—Arrived—Northern Light, Codorus, Ed Smith and consort, Berlin, Grafwick, Aurora, Bulgaria, Ashland, W. L. Brown, Etruria, Hopkins, Peshtigo. Departed—Flour—Yale, Depot Harbor. Lumber—Shrigley, Bradley and consorts, Lake Erie. Timber—Tecumseh, Marengo, Lake Huron. Ore—Oliver, Heffelfinger, Sacramento, Wells, George Gould, Foe, Minch, Lake Erie. Light—Linden, Ashland.

MACKINAW CITY, Mich.—Up—Illinois, 8:40 last night; Raleigh, Tokio, 9; Alaska [steel], 9:40; Binghamton, 12:10 a. m.; Cuba, 4; H. E. Packer, 6; Vance, 6:10; Inter Ocean, 6:20; Stimson and consorts, Iron Duke, 9:20; Mary Boyce, 10; Panama, 11:40; Roma, 12:10 p. m.; Superior City, Pritz, 3:30; Outhwaite and consort, 4:30; Omaha, Boston, 6. Down—Arthur Orr, 11:30 last night; Saranac, 9:10; Hurlbut, Clint, 9:20; Pratt and consort, Santa Maria, Montana, 1:30 p. m.; Swain and consort, 2:30; L. C. Smith, 4:15; Spry, 4:30; Morse and consort, 5:30. Wind northwest, ten miles, clear.

SAULT STE. MARIE, Mich.—Up—Dixon, 9 last night; Ericsson, Carrington, 9:40; William Palmer, Oregon, 11; Rockefeller, Whitworth, Siberia, Moonlight, 11:40; Watson, Antrim, Kalkaska, Fryer, 2; Donaldson, Wright, Dayton, 5:40; Robert Fryer, Lake Michigan, 6; Mather and whaleback, 8; Racine, 10; John Eddy, Pennington, 10:40; Elphicke [wood], 11:40; Jones, 1 p. m.; Ford, 3:30; Progress, Ewen, Presley, Reddington, 4:30; Nicol, 5:20; Andaste, 7. Down—Pope, 9 last night; Italia, Amazon, Lagonda, 11; Colgate, Pontiac, midnight; Russell, 1 a. m.; Manistique, Our Son, Cahoon, 3:30; Wyoming, 5:20; Spokane, 5:40; Kaliyuga, 9:40; Beatty, 11:30; Whitaker, 1:40 p. m.; Eads, 6; Hoyt and whaleback, 6:45; Buffalo, 8:20; Oglebay, 9.

DETROIT, Mich.—Up—Admiral, 10:40 last night; New York, 11; Ravenscraig, 1 a. m.; Angeline, 3; C. H. Green and consorts, 4:30; Norseman and consort, 5:30; New Orleans, 6; Bangor, 6:30; Sachem and consort, 6:40; Venus, 7; Princeton, 7:30; McDougall, Martha, 9; Schlesinger, 9:30; Case, Ida E., 10; Averell, Lehigh, 11:15; Wilkinson, 11:30; Troy, 12:40 p. m.; Fred Kelley, 1; Carter, Dobbie, 1:40; Iron Age, Page, 4; Embury and barges, 7; Coralia, Bessie, German, 7:20; Frank Peavey, Paris, 8:15. Down—Reis, 9:30 last night; W. W. Brown, 10:30; Prince, 10:40; China, 11; Glasgow, 2:20 a. m.; Craig, 2:40; Topeka, 3:20; Neptune, Harper, 3:40; Hackett, McGregor, 4:30; Clarion, 4:40; Alcona, Alta, 5; Majestic, 5:40; Kirby, Hartnell, 6:15; Russia, 7:30; Roby, Sage, Wilhelm and consorts, 7:50; Bothnia, 9; Hart, Lafayette, 9:30; Louisiana, 10:30; Kendall, Troy, Langham, 10:50; Glengarry, Minnedosa, Osborne, 12:20 p. m.; Yosemite, Newaygo, Checotah, Arabia, 12:30; Algonquin, Johnson, Helvetia, 1:15; Tuttle, Planet, 2:15; Campbell, Massasoit, 3:15; North Star, 3:30; Stevens, Cadillac, 4; Harvard, Mariska, Malta, Flint, 4:40; Venezuela, Victory, Constitution, 6:40; Milwaukee, 7; Yonkers, 8:40; Chemung, 9.

Port of Chicago.

Arrived—Merchandise—Auburn, Vanderbilt, Tuscarora, Buffalo. Lumber, ties, etc.—G. C. Markham, Muskegon; H. B. Perene, Ludington; R. C. Wente, Manistee; Quickstep, Winneconne; H. Hutt, Sturgeon Bay. Cleared—Grain—Mauch Chunk, Buffalo. Merchandise—H. R. James, Ogdensburg; Lycoming, Fairport. Light—H. B. Perene, H. C. Wente, Manistee; Cormorant, West Superior; B. Calkins, Ford River; C. McVea, Saugatuck; M. Slauson, St. Ignace; City of Grand Rapids, Pine Lake; Marion, Manistee; A. B. Norris, Duluth; C. Ricis, Traverse City.

Saloon Man Faces Charge.

Michael Brooks, proprietor of a saloon at Maxwell and Waller streets, was a prisoner in the Maxwell street police court yesterday charged by William Dugan, 599 West Twelfth street, with having sold liquor to his boy and permitting minors to gamble in the saloon. Justice Dooley ordered the police to investigate the charges. If Dugan's allegations are substantiated Justice Dooley declares that he will not only send Brooks to jail but that he will recommend the revocation of his saloon license.

The New 20-Hour Train from Chicago to New York,

Established June 15, is known as the Pennsylvania Special, and is one of six New York trains from Chicago over the Pennsylvania Route. Find out about all or any particular one at Pennsylvania ticket office, 248 South Clark street.

MAD DOG BITES CHILDREN

EIGHT LITTLE ONES ATTACKED BY RABID BRUTE.

Frenzied Bull Terrier Runs Amuck in Northwest District of City and Causes Terror Among Parents—Scores of Policemen and Citizens Chase Crazy Animal for Miles Before It Is Killed—Fears of Hydrophobia Entertained.

Eight children were bitten by a mad dog yesterday morning while the rabid brute ran amuck in various streets in the northwest section of the city. Scores of policemen, some in patrol wagons, and others afoot, aided by many citizens, chased the dog for miles before it was killed, and for more than an hour a state of terror prevailed in the district.

The Injured.

Borlowski, Joseph, 5 years old, 36 Macedonia street, bitten on both legs.
Bower, Frank, 5 years old, 305 Augusta street, bitten on both hands.
Brickhagen, George, 6 years old, 504 North Wood street, bitten on both legs.
Czartinsky, Henry, 6 years old, 507 North Hermitage avenue, bitten on both hands and legs.
Ewet, Frank, 5 years old, 524 North Hermitage avenue, bitten on both legs.
Russing, Fred, 6 years old, 412 West Ohio street, bitten on both legs and hands.
Saulun, Hakan, 13 years old, 255 Milwaukee avenue, bitten on the left leg; removed to the county hospital.
Wilkie, Fred, 4 years old, 1301 North Francisco street, attacked in front of his home and bitten three times on the left arm and once on the left leg.

The dog, a small, white bull terrier, was first noticed at Kedzie and Belmont avenues, where it attacked a boy, but was driven off by citizens before it succeeded in biting him. Running south in Francisco street, the dog attacked Fred Wilkie while he was playing in front of his home and bit him four times.

By this time the Irving Park police station had been notified, and a patrol wagon filled with policemen started in pursuit. The dog continued on its way south, running through various streets and carrying terror with it. Three children playing near the Anderson school, Division and Wood streets, were bitten before they could get out of the frenzied animal's way.

As the excitement spread other police stations were notified, and patrol wagons were sent out from the Rawson street station, the Attrill street station, and the West Chicago avenue station. Policemen from the latter station were posted at Chicago and Ashland avenues, and when the dog made its appearance he was chased to the rear of 368 Grand avenue and killed.

The wounds of all the dog's victims were promptly cauterized by physicians and druggists, but the fear that hydrophobia will develop is so strong that plans are under discussion for placing the children in the Pasteur institute as soon as possible.

TO LAY LIBRARY CORNER STONE

Ceremony Marking Beginning of Work on Blackstone Memorial Building Takes Place Next Monday.

The corner stone of the Blackstone memorial library building at Forty-ninth street and Washington avenue will be laid under the auspices of the Chicago public library board next Monday. The building, which will cost about $200,000, was given to the city by Mrs. T. B. Blackstone to be a memorial to her late husband, and will be used as a branch library. Addresses will be made by Mayor Harrison, President C. A. Plamondon of the board, and others.

QUITS IOWA'S SUPREME BENCH.

Justice Charles M. Waterman Resigns to Take Up Practice of Law at Davenport.

Des Moines, Ia., June 17.—Justice Charles M. Waterman, for four years a member of the supreme bench of Iowa, today tendered his resignation to Gov. Cummins, to take effect July 1. He forms a law partnership with ex-Congressman Joe R. Lane at Davenport. He served on the district bench at Davenport for ten years.

Elks Meet in Logansport.

Logansport, Ind., June 17.—[Special.]—At the fourth annual state meeting of the benevolent and protective order of Elks of Indiana here today eleven of the forty-two lodges of the state were represented. Josiah G. Powell of Logansport was elected president. South Bend was selected as the place for the next annual meeting. On Wednesday the Elks' bronze monument will be unveiled in Mount Hope cemetery.

Gout and rheumatism immediately relieved and generally cured by the genuine CARLSBAD SPRUDEL WATER.

Slow and Sure
Coffee gets in its fine work.
Healthy People Drink Postum.

There is no doubt that coffee secretly and quietly causes an immense amount of misery to the human race, but in the majority of cases the person does not suspect the cause of the trouble.

A Virginia lady had an interesting experiment with coffee poison. She says: "For about five years I was troubled with indigestion, weak stomach, and palpitation of the heart, so bad at times I would fall and have to be carried into the house. Finally I began to have spasms, and suffered untold misery. I tried all kinds of patent medicines and different doctors, only to get temporary relief.

"I finally gave up all hope of getting well. My stomach was in such condition that everything but stale bread would throw me into spasms. I nearly starved myself, but never suspected that coffee was the cause of all the trouble, nor did I have any idea what the cause was.

"One day father told me he had been reading how Postum Food Coffee helped so many people who were sick from coffee drinking, and he urged me to leave off coffee and try Postum. I said, 'Oh, father, I cannot try it, and do not believe it would do me any good,' but he persuaded me to try a package.

"The first making tasted so flat that it made me half sick, but I determined to give it a fair trial, so I read the directions carefully and found that it must be boiled at least fifteen minutes. Well, I boiled it 25 minutes, then added some good cream, and I tell you it was delicious. I like it better than the ordinary coffee, and, of course, stick to it.

"Well, I have been using it since the 15th of July now, quite two months. I have gained about 25 pounds. I gained six pounds in thirteen weeks, and can eat anything I want and all that I want. My stomach never hurts me. I have gained strength, until now I can do my own work, and go to church every Sunday.

"People say, 'You are looking so well, what kind of medicine are you taking?' I tell them I have quit all kinds of medicine, and also coffee, and am only using Postum Coffee.

"You may be sure I will recommend it and will guarantee a cure where the person will boil it long enough and drink enough of it. I would do without a meal for the sake of one cup of Postum.

"I could tell a lot more, but space will not permit. You are at liberty to print this letter and my name also for the benefit of others." Mrs. A. T. Brown, Central Station, W. Va.

ABSOLUTE SECURITY.
Genuine
Carter's
Little Liver Pills.
Must Bear Signature of
Brent Good
See Fac-Simile Wrapper Below.
Very small and as easy to take as sugar.
CARTER'S LITTLE LIVER PILLS. FOR HEADACHE. FOR DIZZINESS. FOR BILIOUSNESS. FOR TORPID LIVER. FOR CONSTIPATION. FOR SALLOW SKIN. FOR THE COMPLEXION
Price 25 Cents. Purely Vegetable.
CURE SICK HEADACHE.

A Perfect Stimulant
The perfection of an alcholic stimulant is found in the thorough aging, the purity, the rich, rare flavor, and in all the superb quality of

Hunter Baltimore Rye
It Gratifies And Always Satisfies.
It is particularly recommended to women because of its age and excellence.
H. M. GRANDIN, Representative, 45 Hartford Building, Chicago, Illinois.

Drunkards
Quickly Cured at Home—Any Lady Can Do it—Costs Nothing to Try.
A new tasteless discovery which can be given in coffee or food. Heartily endorsed by W. C. T. U. and all temperance workers. It does its work so silently and surely that while the devoted wife, sister or daughter looks on, the drunkard is reclaimed even against his will and without his knowledge. Send your name and address to Dr. J. W. Haines, 2141 Glenn Bldg., Cincinnati, Ohio, and he will mail a trial package of Golden Specific free to show how easily it is to cure drunkards with this remedy. Full sized boxes of Golden Specific are for sale in Chicago by Buck & Rayner, State and Madison Streets.

MILLINERY—MAISON NOUVELLE, 306-310 Wabash-av., Chicago. Outing and Trimmed Hats, $4.00 up. Chicago Agents for the "Connelly" Turbans. Exclusive agents for Knox and Aitken's Outing Hats.

DERBY TRIAL AT HARLEM TODAY.

Large Field of Eligibles Are Expected to Furnish Critics a Line.

ROUTE NINE FURLONGS.

Final Race Before Actual Contest for the Blue Ribbon Event of Saturday.

DERBY TRIAL SPECIAL.

Horse, owner, and jockey.	Wgt.
[illegible] Schreiber, J. Woods	112
[illegible]ney, S. C. Hildreth, J. Winkfield	112
Belle's Commoner, J. B. Respess, T. Knight	112
[illegible], E. J. Baldwin, Ranson	112
[illegible], J. A. Drake, Lyne	112
Lord Quex, S. C. Hildreth, Birkenruth	112
Lucien Appleby, S. C. Hildreth, Birkenruth	112
[illegible], G. C. Bennett & Co., Coburn	112
[illegible], Turney Bros., J. Mathews	112

*Will run if track is heavy. †Doubtful starter.

Before the day is over some promising Derby candidates will have fallen from grace and a few others will have strengthened their hold on public favor; also a large number of turf followers will have made their selection for the big race on Saturday, subject, of course, to an eleventh hour revision. The reason for all this is the running today at Harlem park of the Derby trial special at a mile and an eighth, a race arranged last Saturday by Secretary Nathanson of the Proviso track.

Indications are that it will be the greatest race ever run on the west side, and the latest report of the horses that will go to the post and the jockeys who will ride them shows little variance from what was expected. McChesney, the hope of the west since Saturday, is among the number.

Just why Trainer Henry McDaniels is not certain he will start Abe Frank is something he keeps to himself. Many people would like to see Aladdin in this race, but it is more than likely the clever trainer of the Bennett stables is holding this colt in reserve for the American Derby, and, as Aladdin had a hard race at a mile and a half only last Saturday and since then has had to stand a railway journey from St. Louis, it would be running a risk of getting him [illegible] to race him again today.

Otis Reaching His Form.

Otis, the St. Louis Derby winner, has come out of that contest all right so far as is known, and George Covington believes the Missouri colt will be right on edge today. Certainly Otis seems to have been gradually rounding into good form just lately, and is quite a different colt from what he was during the early weeks of the local racing season. He won a good race over the full Derby course last Saturday, and most horsemen hold that winning good races is better than "sensational workouts" as a basis on which to back a horse to win an important event. Also it must be remembered that shortly before he left for the St. Louis Derby Otis, with 100 pounds up, beat Lord Quex with 96 and Belle's Commoner with 105, the last named carrying five pounds overweight.

Belle's Commoner on his performance that day, when he was running his first race this year and clearly was short, must be conceded a good chance in the Derby trial special. To give weight to a seasoned campaigner of the class of the Crescent City Derby winner and run him to a neck was a good race for Rome Respess' colt, if Lord Quex ran his race, and there is no reason to think the latter was off form.

Crusados' appearance and performance will be awaited with more than ordinary curiosity and interest by the large crowd which is sure to turn out to "see the derby run at Harlem," as one horseman put it yesterday. Before the Baldwin colt came east from California stories of his wonderful speed preceded him, and this morning he is one of the favorites in the future betting on the American derby. Tonight his price may be cut in two, and those who like his chances in the derby may be wishing they had put their money on the son of Emperor of Norfolk before today's race at Harlem. Also tonight his derby pretensions may have been knocked sky high. He can hardly be termed a "dark horse," but his racing capabilities are unknown to the public so far as going a route with a field of high class horses is concerned. The fact that he is to be ridden by Ransom will not make him appear more attractive to backers.

Wyeth has many followers because of his good race in the M. Lewis Clark stakes last Saturday, but it must not be forgotten that he was in receipt of eleven pounds from the winner, Lucien Appleby.

Two from Hildreth's String.

Here is a colt that must be marked dangerous if he starts; and he will not start unless rain falls and the track is sloppy or heavy. Should such an unfortunate condition prevail Lucien Appleby will carry a ton of public money and confidence and the colt that beats him will have to be a good one in heavy going. If no rain falls, the track will be quite fast this afternoon and Lord Quex will start instead of Lucien Appleby.

McChesney, with Winkfield up, will have a host of backers, wet or dry, and deservedly so. The doings of this handsome son of Macduff are too recent to need recapitulation, and whether he has Lord Quex or Lucien Appleby as his running mate in the race it is pretty certain the Hildreth entry will be a warm favorite.

Glenwater, ridden by Jesse Mathews, will not lack followers, but his race at St. Louis last Saturday does not make him look dangerous in this field.

Prowl, who may be ridden by J. Woods, has an outside chance. The racing public does not regard him seriously with such colts as Crusados, McChesney, Otis, and the others, but shrewd horsemen say he is a good deal better racehorse than most people have any idea of, and that over a distance of ground he must be reckoned with. Possibly the distance today, a mile and a furlong, will not be far enough for him to show the staying qualities claimed for him; also he is said to be more dangerous in the mud than when running on top of the ground.

Track Notes.

Jockey Sullivan won two races thereby establishing a new record for himself.

Charles E. Ellison, owner of Watkins Overton, backed the colt heavily to win the Graduate stakes.

Jockey Coburn was fined $25 and Jockey Prior $[illegible] for disobedience while at the post in the stake race.

Owner Barney Schreiber's Foul Shot—The Kitten colt, wheeled at barrier rise in the first race and was left at the post.

Bob Smith, owner of Greyfeld, Articulate, and other horses, will hereafter make arrangements for the use of Jockey Lyne's outside mounts.

The entries of The Don and Bay Wonder will be refused at Harlem hereafter until they have been properly schooled before the barrier.

Flying Torpedo carried considerable money in the handicap, but he never gave his backers any hope, as he acted the rôle of trailer throughout the journey.

Al Simons run up Cherished to $800, double the amount of his entered price, at which figure Owner G. R. Tompkins permitted him to lead the horse away.

The gross value of the Graduate stakes was $[illegible], of which $300 went to Watkins Overton, the [illegible] horse, and $150 to High Chancellor, which finished third.

Paget Buys Yearlings at Sale.

New York, June 17.—The Rancho del Paso yearling sales was continued in the sales paddock at Sheepshead bay today. The ch. c. by imp. Watercress—Sunamet was bought by Sidney Paget for $[illegible]. Mr. Paget also paid $6,000 for the son of [illegible] Gonsonda—Right. The half sister to Old [illegible] was knocked down to Green B. Morris for $[illegible]. The other sales of $1,000 or over were:

[illegible] by Montana—Posey; A. L. Aste	$1,800
[illegible] by imp. Bassetlaw—Priestess; Sidney [illegible]	1,000
[illegible] by imp. Watercress—Queen's Taste; [illegible] Kramer	2,750
[illegible] by imp. Golden Garter—Reclare; E. J. [illegible]	1,000
[illegible] by Fitzjames—Rosa G.; Sidney Paget	1,100
[illegible] by imp. Bassetlaw—imp. Santa Bella; [illegible] Gideon	2,600
[illegible] by imp. Golden Garter—Santa Rita; [illegible] Kramer	1,500
[illegible] by imp. St. Gatien—Schoolgirl; Sidney [illegible]	2,000

Excursion to Portland, Me.

The Wabash road will sell excursion tickets, July 5 to 9 inclusive, from Chicago to Portland, Me., at $21.50 for the round trip via Niagara Falls; $20.50 via Montreal. Return limit, Aug. 15. For particulars call at Wabash city ticket office, 97 Adams-st.

LUCKY JOCKEY WILL RIDE HENO IN DERBY.

Jockey Bullman, who piloted the Derby winners of 1900 and 1901, Sidney Lucas and Robert Waddell, has at last realized his ambition to ride in this year's event after being nearly shut off from the chance. August Belmont, his employer, yesterday yielded to the entreaty of owner Clarence Mackay to allow the lucky jockey to pilot this year's favorite. Bullman will arrive on Friday with his wife, and will return to New York immediately after the race on Saturday night. Bullman's experience this season, when it once appeared he could not come west, are about on a par with his sudden shifts in previous Derbys. Bullman for several years had nursed an ambition to ride a winner when Lieut. Gibson was such a hot favorite in 1900. Accordingly, he offered Jockey Jimmy Boland, then riding for Charles Head Smith, $1,000 for the privilege of taking his place on Gibson. The latter refused and Bullman, as a last resort, took Sidney Lucas, a despised outsider, but who won handily. Despite his success of the year previous, Bullman was without a mount at 1:30 o'clock last Derby day through a misunderstanding, and he was almost crying at his ill-luck. Finally "Pa" Bradley was persuaded to engage Bullman, and Robert Waddell won. It's now up to Heno.

JOCKEY J. BULLMAN.

STAKE RACE FOR DUNNE.

ALLAN BEATS GOOD FIELD AT FIVE FURLONGS.

Stable's Success in Capturing Stellar Events Continues, Although Winner Is Ridden Out by Winkfield to Stall Off Watkins Overton, on Whom Coburn Encounters Difficulties—Burnie Bunton, at 1 to 3, Gives Backers a Scare, but Wins from Gonfalon.

Pat Dunne sustained his reputation as the champion stake winner on the local tracks by landing the Graduate stakes at Harlem yesterday with Allan. He was represented by his Requittal—Little Barefoot colt, Poor Boy, and his St. Andrew—Allannah gelding, Allan, and the latter with Winkfield in the saddle captured the prize.

It was a difficult race to select a winner, as some of the speediest youngsters in Chicago faced the barrier. Thirteen were named to start, but Sidney C. Love, Prince of Endurance, and Will Shelly dodged the issue. Of those left, High Chancellor, principally because of his defeat on June 12 of Von Rouse, John A. Drake's $15,000 colt, was installed favorite. The bulk of the money, however, went in on Dunne's entry and Watkins Overton. Bay Wonder and The Don, a pair of fractious outsiders, delayed the start fully fifteen minutes, and when finally sent away Caywood bolted The Don to the front and showed the way into the stretch, where he "chucked" it.

Winkfield Rides Fine Race.

Allan and Overton were kept close to the front by their respective jockeys, Winkfield and Coburn, and upon the retirement of The Don they made their move. Winkfield was more fortunate than Coburn by securing the first opening, through which he shot his mount, thereby gaining an advantage of a length. Coburn was compelled to pick his way through and reached the stretch in fourth position. With clear sailing before him he began riding vigorously, and, although he cut down considerable space, he failed to catch Allan, upon whom Winkfield was riding one of his stirring finishes to stall off any dangerous contestant. High Chancellor was among the tail enders to leave the barrier, was a bit slow in the early stages of the race, but came fast at the end and secured third money.

The handicap, the other feature event in which the champion winner of handicaps, Sam Hildreth, placed his reliance in Alard, was captured by Ethel Wheat. Hildreth's representative was always the favorite, but he failed to get a piece of the money.

Dr. Stephens, who, on June 9, with 113 pounds up, ran away from Otis, the St. Louis Derby winner, and Lord Quex, one of Hildreth's Derby aspirants, weighted with 103 pounds, galloped off in front with serious intentions of making a runaway race of it. Ethel Wheat, however, ran him into the ground in the first half of the journey, outgamed Hoodwink in the run in, and had enough speed left to reach the wire before the fast coming Autolight, who came with a rush on the end and just nipped Hoodwink out of second money.

Close Call for Burnie Bunton.

The backers of Burnie Bunton were given quite a scare in the closing strides of her race by Coburn, who brought Gonfalon up with a terrific rush and came near winning the race. Winkfield rode Burnie, and, thinking he was winning easily, eased up his mount, but fortunately the wire was reached in time to save the speedy mare from defeat, with Gonfalon catching her at every stride.

The best finish of the day cropped up in the last race, in which Banish, Star Cotton, and Hub Prather passed under the wire short heads apart as named. It was nip and tuck between the last named pair in the run in, when Banish joined them fifty yards out and gathered the money. Lady Matchless, Scarlet Lily, and Cherished won their respective events with lengths to spare.

Harlem Summaries June 17.

Weather clear; track fast.

First race, ⅝ mile, purse $400, 2-year-olds, selling:

Bet. Horse, weight, jockey. St. ¼ ¾ Str. Fn.
[illegible] Lady Matchless, 103 [Hoar] [illegible]
11-5 Topsoil, 106 [Coburn] [illegible]
6-5 Floccarline, 104 [T. Dean] [illegible]

Time, 1:01 2-5. Florestan, 103 pounds [Otis]; King Dodo, 105 [J. Mathews]; Vestis, 97 [Helgesen]; Frances Porter, 99 [Nutt]; Lampoon, 101 [J. Walsh]; Charlese Belle, 101 [J. Baker]; Almaric, 106 [J. Woods], finished as named. Maumaric, 106 [Lyne], left at the post. Winner, H. T. Griffith's br. f., by Handspring—Minty Custen. Won easily.

Second race, 1 mile, purse $500:

Bet. Horse, weight, jockey. St. ¼ ¾ Str. Fn.
11-10 Scar. Lily, 106 [R. Sul'vn] [illegible]
[illegible] Bragg, 96 [W. Knapp] [illegible]
[illegible] Jaubert, 96 [T. Dean] [illegible]

Time, 1:42 2-5. Nitrate, 107 pounds [Coburn]; Leo Newell, 99 [J. Walsh], finished as named. Winner, S. S. Tracey & Co.'s b. m., by Jim Gore—Red Veil. Won easily.

Third race, ⅝ mile, 3 year olds, colts and geldings, the Graduate stakes, $1,500 added:

Bet. Horse, weight, jockey. St. 6 11 Str. Fn.
[illegible] Allan, 115 [J. Winkfield] [illegible]
[illegible] W. Overton, 108 [Coburn] [illegible]
[illegible] H. Chancellor, 116 [Conley] [illegible]

Time, 1:01 [illegible]. Stem Winder, 118 pounds [J. Mathews]; King Hammon, 106 [Prior]; Bob McLean, 106 [J. Woods]; Bay Wonder, 112 [T. Knight]; The Don, 120 [Caywood]; Poor Boy, 115 [T. Dean]; Ontonagon, 106 [R. Sullivan], finished as named. Winner, Pat Dunne's b. g., by St. Andrew—Allannah. Won handily. Allan was lucky, best, and finished strong.

Fourth race, 1 mile, purse $400, handicap:

Bet. Horse, weight, jockey. St. ¼ ¾ Str. Fn.
[illegible] Ethel Wheat, 96 [T. Dean] [illegible]
[illegible] Autolight, 108 [T. Knight] [illegible]
[illegible] Hoodwink, 88 [J. Walsh] [illegible]

Time, 1:41 1-5. Alard, 98 pounds [Birkenruth]; Dr. Stephens, 105 [Otis]; Boney Boy, 95 [Davisson]; Flying Torpedo, 110 [J. Winkfield], finished as named. Winner, B. F. Harlan & Co.'s ch. f., by Pursebearer—Marthe Burch. Won handily. Ethel Wheat ran to her best form.

Fifth race, ⅝ mile, purse $400:

Bet. Horse, weight, jockey. St. ¼ ¾ Str. Fn.
[illegible] B. Bunton, 110 [J. W'kf'ld] [illegible]
[illegible] Gonfalon, 112 [Coburn] [illegible]
[illegible] Ice King, 110 [J. Mathews] [illegible]

Time, 1:14. Botany, 96 pounds [Sheehan]; Alene Abbott, 106 [illegible]; Lady Bird, 98 [illegible]; The Cadet, 98 [J. Wright], finished as named. Winner, J. F. Newman's ch. f., by Rancocas—[illegible]. Won driving. Burnie Bunton showed her usual speed, but had to be hustled at the end to stall off Gonfalon.

Sixth race, 1¼ miles, purse $400, selling:

Bet. Horse, weight, jockey. St. ¼ ¾ Str. Fn.
[illegible] Cherished, 103 [Lyne] [illegible]
[illegible] John McGurk, 109 [Otis] [illegible]
[illegible] Bassetaw, 110 [J. Knight] [illegible]

Time, 1:52. Greyfeld, 112 pounds [J. Winkfield]; Dandola, 96 [illegible]; Ben Chance, 115 [illegible]; Prairie Dog, 103 [illegible], finished as named. Winner, [illegible]. Won easily.

Seventh race, ⅞ mile, purse $400, 3 year olds and upward, selling:

Bet. Horse, weight, jockey. St. ¼ ¾ Str. Fn.
[illegible] Banish, 106 [R. Sullivan] [illegible]
[illegible] Star Cotton, 104 [illegible]
[illegible] Hub Prather, 98 [J. W[illegible]] [illegible]

Time, 1:36 4-5. [illegible], finished as named. Winner, [illegible].

& Co.'s ch. g., by Wadsworth—Glendella. Won driving.

Harlem Entries.

Probabilities: Weather clear, track fast.

First race, 4½ furlongs, 2-year-olds:

Sigmund	111	Will Shelly, ch. c., by Albert—Susie Lasley	99
Alice Cary	108	Tabellarius	96
Pluck	108	Lady Jocelyn	96
Dick Welles	108	Dundee's Pet	96
Mirance	105	Corsica	96
Filly Deck	105	Effie S.	96
Americano	99		
Mrs. Wiggs	96		

Second race, ⅝ mile:

Carl Kahler	109	Corvus	104
Winter	107	Boomerack	104
L'Etrenne, b. f., by Enthusiast—Vanquish	107	Stratton II.	103
King Barleycorn	105	Tootsie Green	101
Pat Morrissey	105	Master Mariner	101
Bard Burns	104	Reina de Cuba	100
		Lady Iris	99
		Cuban Girl	97

Third race, 1¼ miles, over 5 hurdles, handicap:

Farrell	140	Corrillo	131
Henry Gibbs	138	Fontainbleu	127
Dissenter	136	Dr. Bell	125
Coley	134	Glissando	125
David S.	132		

Fourth race, 1⅛ miles, weights 10 pounds below scale, the Derby trial special, value $1,500:

Prowl	112	†Lord Quex	112
Wyeth	112	Glenwater	112
Crusados	112	Belle's Commoner	112
†McChesney	112	Otis	112
†‡Lucien Appleby	112	‡Abe Frank	112

†S. C. Hildreth entry. ‡Doubtful starter. ‡Only if muddy.

Fifth race, ⅝ mile, 2-year-olds:

Early	106	Au Revoir	101
Our Bessie	103	Bernays	101
Otter Tail, br. c., by Pirate of Penzance—Pixy	101	Glendon	101
		Goodman	98

Sixth race, 1 mile:

Boney Boy	113	La Goleta	107
Barrack	109	Maude Gonne	100
Federal	109		

Seventh race, 1 mile and 70 yards:

Henry of Trastamare	111	Birdie D.	103
Rosie Mac	110	Tommy Foster	100
Golden Scepter	109	Emathion	96
Edith Q.	109	George Whitney	95
Peat	109	Simoon	94
Tammany Chief	107	Ernest Parham	93
John Drake	103	Blessed Damozel	90

HATASOO RUNS A GOOD RACE.

Black Filly Waits on Field and Wins Race at Sheepshead Bay with Ease.

New York, June 17.—[Special.]—Notwithstanding that the best horses have won so often at Sheepshead bay, today's crowd was surprised at the continued success of the popular choices. More surprising than the average of results was the victory of one of the strongest choices of the day—Hatasoo. Hatasoo, after breaking well up with her field, was steadied by O'Connor and taken back a bit to wait on the fast horses of the field who were struggling out in front. When it came to the finish the black filly shot to the front, running through the leaders, and won with ease by a length from Lady Uncas.

In the race for the Foam stakes the filly, Lady Adelbert, furnished another surprise by the poor showing she made. She started an odds-on favorite in spite of the fact that she was trying to concede weight to good colts. She showed a flash of her usual speed in the early part of the race, but stopped on the straight and was beaten off, Sir Voorhies, from the Haggin stable, winning cleverly, with Shorthose second.

Coney Island Summaries June 17.

Weather clear. Track cuppy.

First race, ⅝ mile, $1,000 added, 3-year-olds:

Bet. Horse, weight, jockey. St. ½ ¾ Str. Fn.
1-5 Gunfire, 106 [T. Burns] [illegible]
20-1 The Rival, 100 [Martin] [illegible]
12-1 Amicitia, 101 [Shea] [illegible]

Time, 1:14 3-5. Bon Mot, 106 pounds [Wonderly]; Par Excellence, 101 [Redfern]; G. Whittier, 100 [Rice]; Reformer, 109 [Doggett]; Roue, 108 [Cochran]; and Bonner, 100 [Shaw], finished as named. Winner, W. C. Whitney's b. f., by Hastings—Royal Gun. Won in a canter; second driving.

Second race, 1 mile, $900 added, selling:

Bet. Horse, weight, jockey. St. ½ ¾ Str. Fn.
[illegible] Criterion, 106 [Martin] [illegible]
8-1 Ascension, 96 [Redfern] [illegible]
30-1 Locket, 92 [Creamer] [illegible]

Time, 1:40 3-5. Jack Demund, 103 pounds [Brennan]; Mosketo, 105 [Michaels]; Ben Howard, 96 [Cochran]; and H. L. Coleman, 95 [Murphy], finished as named. Winner, W. M. Barrick's blk. c., by Faraday—Alta Blue. Won easily.

Third race, ⅝ mile, new Futurity course, 2-year-olds, the Foam stakes, $1,500 added:

Bet. Horse, weight, jockey. St. ½ ¾ Str. Fn.
5-1 Sir Voorhies, 117 [W'd'ly] [illegible]
40-1 Shorthose, 117 [Landry] [illegible]
30-1 Ring Dove, 122 [Shaw] [illegible]

Time, 1:00 4-5. Monte Carlo, 122 pounds [Odom]; Merry Acrobat, 117 [T. Burns]; Lady Albercraft, 119 [Brennan]; and Brimstone, 117 [Redfern], finished as named. Winner, J. B. Haggin's ch. c., by Sir Modred—Pearl V. Start good. Won easily; second the same. Sir Voorhies drew clear in the last furlong after battling hard throughout. Shorthose finished strongly after trailing in the first part of the race.

Fourth race, ¾ mile, on main track, the Coney Island Handicap, value $2,000:

Bet. Horse, weight, jockey. St. ½ ¾ Str. Fn.
9-10 Hatasoo, 120 [O'Connor] [illegible]
[illegible] Lady Uncas, 105 [Shea] [illegible]
15-1 Himself, 105 [Redfern] [illegible]

Time, 1:14 1-5. King Hanover, 118 pounds [N. Turner]; Smart Set, 108 [T. Burns]; His Eminence, 105 [Cochran]; Operator, 100 [Durham]; Carbuncle, 115 [Odom]; and Sun Shower, 97 [Travers], finished as named. Winner, A. Featherstone's br. f., by Albert—Hoodoo. Won easily.

Fifth race, last 5½ furlongs new Futurity course, $900 added, 2-year-olds:

Bet. Horse, weight, jockey. St. ½ ¾ Str. Fn.
20-1 Wax Candle, 115 [Martin] [illegible]
4-5 Acefull, 115 [T. Burns] [illegible]
6-1 Fitzbrillar, 115 [W'derly] [illegible]

Time, 1:07 2-5. Bellgardo, 115 pounds [Odom]; Lord Turco, 115 [Shea]; Meltonian, 115 [McCue]; Cardinal Wolsey, 115 [Shaw]; Oakington, 115 [Turner]; Mennenfield, 115 [Cochran]; Barkelmore, 115 [Brennan]; and Damon, 115 [Landry], finished as named. Winner, J. Fleischmann's b. c., by Candlemas—Miss Maud. Won driving.

Sixth race, 1 1-16 miles, on turf, $1,200 added, handicap:

Bet. Horse, weight, jockey. St. ½ ¾ Str. Fn.
8-1 Roehampton, 117 [Brennan] [illegible]
[illegible] St. Finnan, 105 [T. Burns] [illegible]
10-1 Moor, 100 [Shea] [illegible]

Time, 1:48 2-5. Homestead, 116 pounds [Doggett]; Swamplands, 95 [D. O'Connor]; and Demurrer, 126 [Buchanan], finished as named. Winner, J. G. Follansbee's ch. c., by Bathampton—Agnes Flash. Start straggling.

Coney Island Entries.

First race, ¾ mile, Highweight handicap—Demurrer, 140 pounds; Coburg, 137; Belvino, 124; Wealth, 117; Jim Tully, 117; Cougar, 115; Military, 114; and Alard Scheck, 114.

Second race, 1 mile—Numeral, 111 pounds; Caithness, 106; Tom Kenny, 106; Roxane, 103; The Amazon, 103; Bon Mot, 101; Fair Knight, 101; De Reszke, 101; Slipthrift, 101; Eddie Busch, 101; Keynote, 98; Star of the West, 96; and Sister Juliet, 96.

Third race, ⅝ mile, 3-year-olds, the Daisy stakes, $1,000 added—Our Nugget, 115 pounds; Roxboro, 115; Sunny Shore, 113; Buttons, 113; Whorler, 113; Serge, b. c., by Sir Modred—Baby, 113; and Eugenia Burch, 110.

Fourth race, 1¼ miles, the Bay Ridge handicap, $1,200 added—Blues, 126 pounds; Advance Guard, 117; Swiftmas, 114; Morningside, 112; Nones, 110; Water Cure, 106; Dixieline, 106; and Trigger, 93.

Fifth race, last ¾ mile, new Futurity course, 2-year-olds—Old Glory, ch. g., by Golden Gate—La Clair, 114 pounds; First Chord, 112; Explorer, 109; War Cry, 107; Chicle, b. c., by Tenny—Tella, 106; Mackey Dwyer, 106; Mount Hope, 102; Dark Planet, 102; Dramatist, 102; Warte Nicht, 102; No Match, 99; General Prig, 99; Bob Hilliard, 97; Soothsayer, 94; and Queen of the Ocean, 94.

Sixth race, last ⅝ mile, new Futurity course, 2-year-olds—Kunshaw, 109 pounds; Cinquevalli, 105; Dr. Saylor, 104; Mary McCafferty, 104; Minotaur, 102; Sepere, 102; Rockford, 102; Gloriosa, 101; Oro Viva, 102; Moroa, 99; Pine Brook, 99; Hemlock, 97; Bagons, 94; Bobbinet, 94; and Makeda, 94.

Seventh race, 1 1-16 miles, on turf—Prince Richard, 123 pounds; Cuspidor, 117; Philippine, 113; Ben Howard, 111; Lord Sterling, 108; South Elkhorn, 108; Mollie Peyton, 106; Dachshund, 106; Kinnikinnick, 106; Astor, 106; Alsike, 106; Marothen, 101; Courtenay, 96; Golden Cottage, 96; and Master Frank, 93.

Filon d'Or Wins Jumping Race.

Boston, Mass., June 17.—Filon d'Or, carrying the colors of Thomas W. Lawson's stable, won the Country club grand annual steeplechase at Clyde park this afternoon. George W. Jenkins, the favorite, threw his rider. Fulminate was second by a neck over Adjidaumo. The time was 5:04.

WHITE SOX KEEP UP WINNING GAIT

Connie Mack's Athletics Suffer a Second Defeat by Score of 6 to 2.

GARVIN ON THE SLAB.

Tall Twirler Holds Visitors to Five Hits and Figures in Double Play.

Standing of the Clubs.

AMERICAN LEAGUE.	W.	L.	Pct.	NATIONAL LEAGUE.	W.	L.	Pct.
Chicago	28	16	.636	Pittsburg	35	10	.778
Philadelphia	24	21	.533	Brooklyn	27	22	.551
Boston	25	23	.521	Chicago	24	21	.533
St. Louis	22	22	.500	Boston	22	23	.489
Detroit	22	23	.489	Philadelphia	21	28	.429
Baltimore	22	25	.468	Cincinnati	20	27	.426
Washington	22	26	.458	New York	19	28	.404
Cleveland	20	29	.409	St. Louis	19	28	.404

AMERICAN ASSO'N.	W.	L.	Pct.	WESTERN LEAGUE.	W.	L.	Pct.
Louisville	32	16	.667	Kansas City	33	16	.673
St. Paul	27	18	.600	Omaha	31	16	.660
Columbus	28	21	.571	Denver	30	16	.652
Indianapolis	26	20	.565	St. Joseph	26	23	.531
Kansas City	22	26	.458	Milwaukee	19	24	.442
Milwaukee	20	27	.426	Colo. Springs	19	26	.422
Minneapolis	19	28	.404	Des Moines	14	32	.304
Toledo	13	33	.283	Peoria	13	32	.289

THREE-EYE LEAGUE.

	W.	L.	Pct.		W.	L.	Pct.
Rockford	29	15	.659	Cedar Rapids	19	21	.475
Terre Haute	26	18	.591	Rock Island	18	20	.474
Evansville	24	22	.522	Davenport	19	24	.442
Decatur	17	16	.515	Bloomington	19	25	.432

Yesterday's Results.

AMERICAN LEAGUE.

Chicago, 6; Philadelphia, 2.
Cleveland, 7; Boston, 3 (morning game).
Cleveland, 4; Boston, 3 (afternoon game).
Detroit, 4; Washington, 0.
St. Louis, 2; Baltimore, 2 (eleven innings).

NATIONAL LEAGUE.

Boston, 6; New York, 3 (morning game).
Boston, 13; New York 2 (afternoon game).
Brooklyn, 4; Philadelphia, 3.

AMERICAN ASSOCIATION.

Milwaukee, 9; St. Paul, 0 (forfeited).
Louisville, 12; Indianapolis, 0.
Minneapolis, 4; Kansas City, 3.
Toledo, 8; Columbus, 1.

WESTERN LEAGUE.

Colorado Springs, 4; Omaha, 2.
Milwaukee, 5; St. Joseph, 4 (fourteen innings).
Peoria, 8; Kansas City, 5.
Denver, 6; Des Moines, 0.

THREE-EYE LEAGUE.

Rockford, 11; Evansville, 9.
Cedar Rapids, 2; Decatur, 0.
Bloomington, 7; Rock Island, 4.
Terre Haute, 5; Davenport, 3.

Games Today.

AMERICAN LEAGUE.

Philadelphia at Chicago.
Baltimore at St. Louis.
Washington at Detroit.
Cleveland at Boston.

NATIONAL LEAGUE.

Chicago at Cincinnati.
St. Louis at Pittsburg.
New York at Boston.
Brooklyn at Philadelphia.

Comiskey's champions easily defeated and humiliated the Athletics at the south side grounds yesterday afternoon by a score of 6 to 2. The victory was almost as easily gained as in the farce of the day before, and at no stage of the game were the visitors from Quakertown dangerous.

The white stockings won because they played better ball, and hit the ball at times when hits meant runs, while Connie Mack's men were unable to connect with the assortment of curves and benders that Virgil Garvin served up to them.

The "Navasota Tarantula" was in form and pitched one of his good games, holding the Athletics down to five hits. Garvin did not allow a hit until the fifth inning, but in the sixth things began to look as if he was going to have one of those discarded bad innings. The bases were full, with one out, as the result of two singles and an error by Strang. But here the elongated twirler steadied himself in grand shape. Davis hit the ball squarely into his hands, and he threw to the plate, and McFarland relayed the ball to Isbell, completing a quick double and preventing trouble.

Champions Open with Runs.

Mitchell, who opposed Garvin on the slab for Philadelphia, was not hit much harder, but his own mistake in the first inning and three singles by Comiskey's men practically settled the contest as far as who would win was concerned.

The white stockings had a picnic in the first, and before they had been retired eight had taken a swipe at the ball, and four of them had registered at the counting station. Strang started things going with a single to right, and Mitchell issued transportation to Jones. Then Green bunted. Mitchell fielded the ball, and when he recovered it threw it to the bleachers, and Strang and Jones ambled home, while Green reached third on the throw. Then Davis singled to center. Fultz came in after the ball, tried several times to get hold of it, and when he finally did the Chicago shortstop was perched on second and Green had scored. Mertes went out on a grounder to Mitchell, and when Isbell expired on a bounder to Bonner Davis finished the circuit of bases.

Clinch Game in the Fifth.

That ended the scoring until the fifth inning, when Comiskey's stars added two more, and the Athletics made their first run. After Strang was dead in this round Jones was rewarded a base for his patience, and a moment later stole second. Green flied out to Seybold, and Davis was awarded a pass to first. Mertes, the next man up, slammed out a single to center, and Jones came home, Davis reaching third. Then Isbell singled, sending Davis across the plate with the final run.

A double by Lave Cross, a long fly and an out gave the Athletics their run. Mack's men got one more in the ninth, but it was too much of a task and they succumbed. Score:

CHICAGO.

	AB	R	BH	TB	PO	A	E	SH	BB	SB
Strang, 3b	4	1	2	2	2	4	3	0	0	0
Jones, cf	2	2	0	0	2	0	0	0	2	2
Green, rf	3	1	0	0	2	0	0	0	0	0
Davis, ss	2	2	1	1	2	3	0	0	2	0
Mertes, lf	4	0	1	1	3	0	1	0	0	1
Isbell, 1b	4	0	1	1	12	0	0	0	0	1
Daly, 2b	3	0	1	1	1	5	0	0	0	0
McFarland, c.	3	0	0	0	3	1	0	0	0	0
Garvin, p.	3	0	0	0	0	3	0	0	0	0
Totals	29	6	6	6	27	16	4	0	4	4

PHILADELPHIA.

	AB	R	BH	TB	PO	A	E	SH	BB	SB
Hartsel, lf	3	0	1	1	2	0	0	0	1	1
Fultz, cf	4	0	0	0	2	0	1	0	0	0
H. Davis, 1b.	4	0	0	0	11	0	0	0	0	0
L. Cross, 3b.	4	2	2	3	1	2	2	0	0	0
Seybold, rf	4	0	1	1	2	0	0	0	0	0
Bonner, 2b	4	0	0	0	3	5	0	0	0	0
M. Cross, ss.	2	0	0	0	0	2	0	0	2	1
Shreck, c	3	0	1	1	3	1	0	0	0	0
Mitchell, p.	3	0	0	0	0	4	1	0	0	0
Totals	31	2	5	6	24	14	4	0	3	2

Chicago	4	0	0	0	2	0	0	0	*	—6
Hits	3	0	0	0	2	0	1	0	*	—6
Philadelphia	0	0	0	0	1	0	0	0	1	—2
Hits	0	0	0	0	1	2	0	0	2	—5

Two base hit—L. Cross. Double plays—Garvin-McFarland-Isbell; Daly-Davis-Isbell; M. Cross-Bonner-H. Davis. Struck out—By Garvin, H. Davis, Mitchell. Left on bases—Chicago, 2; Philadelphia, 3. Time of game—1:30. Umpires—Sheridan and Caruthers. Attendance—2,900.

Notes of the White Sox Game.

Philadelphia again today.

No "Rube" Waddell yet.

Callahan probably will pitch for the White Stockings today.

Mertes made a great catch in the sixth inning. Mitchell hit the ball far out into the left garden. "Sandow" ran back after it at full speed, made a desperate leap in the air, catching the ball in his gloved hand.

CLEVELAND WINS TWO GAMES.

Defeats Boston in a Double-Header by Scores of Seven to Three and Four to Three.

Boston, Mass., June 17.—Cleveland won two games from Boston today. Bunching hits and errors of the locals gave the visitors the first game. The afternoon contest was a good battle, Cy Young pitching for Boston, while Joss was on the slab for the visitors, but Cleveland again won. Morning game:

Boston.	R	B	P	A	E	Cleveland.	R	B	P	A	E
Dough'y, lf.	1	1	2	0	0	Picker'g, cf.	0	2	3	0	1
Collins, 3b.	0	0	2	0	1	Bay, lf.	0	1	1	0	0
Stahl, cf.	0	0	3	0	1	Flick, rf.	1	1	1	0	0
Freem'n, rf.	1	2	3	0	1	Hick'n, 2b.	0	1	0	1	1
Parent, ss.	0	1	2	3	2	O'Hag'n, 1b.	2	1	11	0	0
La Ch'e, 1b.	0	1	11	0	1	Bradley, 3b.	2	1	0	4	0
Ferris, 2b.	1	1	2	5	2	Goch'er, ss.	0	2	2	3	0
Warner, c.	0	1	5	5	0	Wood, c.	2	0	8	3	0
Dineen, p.	0	0	0	1	0	Moore, p.	0	0	0	1	0
*Gleason	0	1	0	0	0						
Totals	3	8	27	14	7	Totals	7	9	27	11	2

*Batted for Dineen in ninth.

Boston	0	1	0	0	0	0	0	1	1	—3
Cleveland	0	0	0	3	0	3	0	0	1	—7

Two base hits—Flick, Hickman. Sacrifice hits—Parent, Gochnauer [2]. Stolen bases—Freeman, Dineen, Bay, O'Hagen, Pickering. Bases on balls—Off Dineen, 3; off Moore, 4. Struck out—By Dineen, 3; by Moore, 7. Passed balls—Warner, 2; Wood, 1. Time—1:52. Umpire—O'Laughlin. Attendance—4,500.

AFTERNOON GAME.

Boston.	R	B	P	A	E	Cleveland.	R	B	P	A	E
Dough'ty, lf.	0	0	0	0	1	Picker'g, cf.	1	1	1	0	0
Collins, 3b.	0	0	1	1	1	Bay, lf.	0	1	4	0	0
Stahl, cf.	1	1	2	0	0	Flick, rf.	1	1	1	0	0
Freem'n, rf.	1	1	2	0	1	Hickm'n, 2b.	0	0	0	2	0
Parent, ss.	0	0	0	4	0	O'Hag'n, 1b.	0	1	14	2	0
Lach'ce, 1b.	1	3	15	0	0	Bradley, 3b.	2	2	0	1	0
Ferris, 2b.	0	1	1	3	0	G'hn'uer, ss.	0	0	2	3	0
Criger, c.	0	0	3	0	0	Wood, c.	0	1	3	1	0
Young, p.	0	0	0	4	1	Joss, p.	0	0	2	4	0
Totals	3	6	27	12	4	Totals	4	7	27	13	0

Boston	0	1	0	1	0	1	0	0	0	—3
Cleveland	1	0	0	1	1	0	0	0	1	—4

Two base hits—Lachance, Flick, O'Hagen, Bradley. Home run—Bradley. Sacrifice hit—Freeman. First base on balls—Off Joss, 1. Struck out—By Young, 7; by Joss, 2. Passed ball—Wood. Time—1:55. Umpire—O'Laughlin. Attendance—5,164.

St. Louis, 2; Baltimore, 2.

St. Louis, Mo., June 17.—Baltimore and St. Louis fought a draw battle today, the game being called at the end of the eleventh inning on account of darkness. It was a pitchers' battle between Sudhoff and McGinnity, and neither team scored in the last five innings. Score:

St. Louis.	R	B	P	A	E	Baltimore.	R	B	P	A	E
Burkett, lf.	0	1	4	0	0	Kelley, cf.	0	1	2	0	0
Hemphill, rf.	0	1	2	0	0	Selbach, lf.	1	2	4	0	0
Heidrick, cf.	1	1	5	0	1	Williams, 2b.	0	1	2	2	1
Anderson, 1b.	1	2	15	0	0	McGann, 1b.	0	2	12	0	0
Frield, 3b.	0	2	0	1	0	Seymour, rf.	0	2	1	0	0
McCor'k, ss.	0	1	2	4	0	Robinson, c.	0	0	5	3	0
Padden, 2b.	0	2	3	7	0	Bresna'n, 3b.	0	2	1	3	0
Sugden, c.	0	0	2	1	0	Gilbert, ss.	1	0	6	4	0
Sudhoff, p.	0	1	0	4	1	McGin'ity, p.	0	1	0	3	0
Totals	2	11	33	17	2	Totals	2	11	33	15	1

St. Louis	0	0	0	1	0	1	0	0	0	0	0	—2
Baltimore	0	0	0	1	1	0	0	0	0	0	0	—2

Two-base hits—Heidrick, Anderson, McGinnity. Sacrifice hits—Burkett, Williams, Gilbert. Double plays—Sudhoff-Sugden-Anderson; Padden-McCormick-Anderson; Sudhoff-Padden-Anderson. Bases on balls—Off Sudhoff, 4; off McGinnity, 1. Struck out—By Sudhoff, 1; by McGinnity, 2. Time—2:00. Umpire—Connolly. Attendance—1,561.

Detroit, 4; Washington, 0.

Detroit, Mich., June 17.—Mercer's curves were a puzzle to Washington this afternoon, and he was hit safely only three times. Only two Washington men—Ryan and Carey—reached third base. Both reached first on a base on balls. Score:

Detroit.	R	B	P	A	E	Washing'n.	R	B	P	A	E
Barrett, cf.	0	0	3	0	0	Ryan, cf.	0	0	1	0	0
Holmes, rf.	2	2	1	0	0	Wolve'n, 3b.	0	1	2	3	0
Elberf'ld, ss.	1	3	3	5	0	Delaha'y, lf.	0	0	0	0	0
Dillon, 1b.	1	2	12	2	0	Keister, 2b.	0	0	3	3	2
Casey, 3b.	0	0	0	3	0	Coughlin, ss.	0	0	2	4	0
Harley, lf.	0	2	2	0	0	Carey, 1b.	0	0	12	1	0
Gleason, 2b.	0	1	3	3	0	Orth, rf.	0	1	1	0	0
Buelow, c.	0	1	2	1	0	Clarke, c.	0	0	2	2	0
Mercer, p.	0	0	2	2	0	Lee, p.	0	1	1	6	0
Totals	4	11	27	16	0	Totals	0	3	24	20	2

Detroit	1	0	0	0	0	0	0	3	*	—4
Washington	0	0	0	0	0	0	0	0	0	—0

Three-base hit—Elberfeld. Sacrifice hit—Orth. Stolen bases—Gleason, Keister, Holmes. Bases on balls—Off Mercer, 2; off Lee, 1. Hit by pitcher—Harley, Clark, Keister. Struck out—By Mercer, 1; by Lee, 1. Time—1:45. Umpire—Johnstone. Attendance—2,515.

COLTS DEFEAT HARRISBURG.

Selee's Team Plays an Exhibition Game and Wins by a Score of Three to Nothing.

Harrisburg, Pa., June 17.—[Special.]—Before a crowd of 3,500 people the Harrisburg A. C. was defeated this afternoon by the Chicago national league team. Score:

Harrisburg.	R	B	P	A	E	Chicago.	R	B	P	A	E
Carter, 2b.	0	0	3	4	0	Menefee, lf.	0	1	0	0	0
Lantz, lf.	0	1	1	0	0	Jones, cf.	0	0	2	0	0
McMic'l, ss.	0	1	2	2	1	Deener, 1b.	0	0	6	1	0
Taylor, 3b.	0	1	3	3	0	Cong'on, rf.	1	2	2	2	0
Kauff'an, c.	0	2	3	1	0	Kling, c.	0	0	5	0	0
Bradley, 1b.	0	1	7	0	0	Kahoe, c.	0	0	2	0	0
Albert, p.	0	0	1	2	0	Tinker, ss.	0	0	4	1	1
Wharton, rf.	0	1	1	0	0	Lowe, 2b.	1	1	3	2	0
Steese, cf.	0	0	3	0	1	Shaffer, 3b.	1	1	1	1	0
						St. Vrain, p.	1	0	0	2	0
Totals	0	7	24	12	2	Totals	3	6	27	9	1

Harrisburg A. C.	0	0	0	0	0	0	0	0	0	—0
Chicago	0	0	2	1	0	0	0	0	0	—3

Two base hits—Congalton, Jones. Struck out—By Albert, 2; by St. Vrain, 6. Double play—Shaffer-Lowe. Time—1:30. Umpire—Lemmey.

BOSTON DEFEATS NEW YORK.

Freedman's Team Is Twice Beaten by the Bean-Eaters, Who Win Without Much Trouble.

Boston, Mass., June 17.—The Boston nationals took a double-header from New York today. The morning game was won in the eighth inning on the visitors' errors. The afternoon contest was won easily. Morning game:

Boston.	R	B	P	A	E	New York.	R	B	P	A	E
Lush, cf.	1	2	3	0	0	Washb'n, cf.	0	1	0	0	0
Tenney, 1b.	2	1	11	0	0	Dunn, cf.	0	1	0	0	0
Cooley, lf.	0	1	1	0	0	Hendr'k, rf.	0	0	0	0	0
Carney, rf.	0	0	1	0	0	Doyle, 1b.	0	1	11	1	1
Grem'er, 3b.	0	0	2	1	0	Lauder, 3b.	0	2	2	2	0
Demont, 2b.	1	2	3	5	0	Bean, ss.	0	1	3	3	1
Long, ss.	1	1	4	6	1	Smith, 2b.	0	1	6	4	0
Kittridge, c.	0	3	3	1	0	Jones, lf.	0	0	1	1	0
Willis, p.	0	1	1	3	0	Bow'man, c.	1	0	3	0	0
						Taylor, p.	0	0	0	2	1
						*Yeager	0	0	0	0	0
Totals	6	12	27	15	3	Totals	3	6	24	15	3

*Batted for Taylor in the ninth.

Boston	0	0	2	0	0	0	0	4	*	—6
New York	0	0	2	0	0	0	0	1	0	—3

Two base hits—Demont, Doyle. Stolen bases—Washburn, Carney, Dunn, Cooley, Lush, Tenney. Sacrifice hit—Kittridge. Double plays—Demont-Long-Tenney; Willis-Long; Smith-Doyle. First base on balls—Off Willis, 4; off Taylor, 5. Hit by pitched ball—Washburn [2], Cooley. Struck out—By Willis, 3; by Taylor, 2. Passed ball—Bowerman. Time—1:50. Umpire—Cantillon.

AFTERNOON GAME.

Boston.	R	B	P	A	E	New York.	R	B	P	A	E
Lush, cf.	3	2	2	0	0	Dunn, cf.	1	1	1	0	0
Tenney, 1b.	2	1	7	2	0	Hendr'ks, rf.	0	1	0	0	0
Cooley, lf.	1	3	3	0	0	Doyle, 1b.	0	2	11	1	0
Carney, rf.	2	1	1	0	0	Lauder, 3b.	0	0	4	2	1
Gremi'r, 3b.	2	1	3	3	0	Bean, ss.	1	0	3	4	1
Demont, 2b.	1	3	3	3	0	Smith, 2b.	0	3	2	4	0
Long, ss.	1	2	4	3	0	Jones, lf.	0	0	4	1	0
Moran, c.	1	5	1	2	0	Bower'n, c.	0	0	3	2	1
Pittinger, p.	0	1	1	1	0	Blewitt, p.	0	0	0	2	0
Totals	13	19	27	10	0	Totals	2	8	24	16	3

Boston	3	1	0	5	0	3	1	0	*	—13
New York	1	1	0	0	0	0	0	0	0	—2

Two-base hits—Lush, Moran. Three-base hit—Greminger. Stolen base—Long. Sacrifice hits—Hendricks, Cooley. Double play—Long-Tenney. Bases on balls—Off Blewitt, 5; off Pittinger, 2. Hit by pitched ball—Bean. Struck out—By Pittinger, 7; by Blewitt, 2. Time—1:35. Umpire—Cantillon.

Brooklyn, 4; Philadelphia, 3.

Philadelphia, Pa., June 17.—A wild throw by Dahlen gave Philadelphia two runs in the eighth and another was secured in the ninth on a base on balls and Hulswitt's double. The visitors won the game by consecutive hitting. Score:

Brooklyn.	R	B	P	A	E	Philadel'a.	R	B	P	A	E
Dolan, cf.	1	2	2	0	0	Thomas, cf.	0	0	4	0	0
Keeler, rf.	1	2	0	0	0	Browne, lf.	0	1	2	0	0
Sheck'd, lf.	0	3	4	0	0	Jenn'gs, 1b.	1	0	11	0	0
McCr'y, 1b.	1	1	8	2	0	Barry, rf.	0	1	0	0	0
Dahlen, ss.	0	0	1	1	1	Dooin, c.	0	0	5	3	0
Irwin, 3b.	0	0	1	0	0	Hulswitt, ss.	1	2	2	1	0
Farrell, c.	0	0	5	2	0	Hall'an, 3b.	1	1	2	2	0
Flood, 2b.	0	0	6	4	0	Childs, 2b.	0	0	1	3	0
Newton, p.	1	1	1	1	0	Iberg, p.	0	0	0	3	0
						Felix, p.	0	0	0	0	0
						*Jacklitz	0	0	0	0	0
Totals	4	11	27	10	1	Totals	3	5	27	12	0

*Batted for Iberg in the eighth.

Brooklyn	2	0	0	0	1	0	0	1	0	—4
Philadelphia	0	0	0	0	0	0	0	2	1	—3

Two base hits—McCreery, Sheckard, Hulswitt. Sacrifice hits—Keeler, McCreery. Stolen bases—Hulswitt, Hallman. Double plays—Flood-McCreery, Dahlen-Flood-McCreery. Bases on balls—Off Newton, 3. Struck out—By Iberg, 5; by Newton, 7. Time—1:45. Umpire—Emslie. Attendance—1,937.

Worcester, 8; Pittsburg, 2.

Worcester, Mass., June 17.—Before a crowd of 5,000, the Pittsburg National league club was defeated in an exhibition game here today by Worcester, 8 to 2. Chesbro was hit hard, and after pitching four innings gave way to Poole, who did much better. Home runs by Delehanty and Merritt were the features. Score:

Worcester	3	0	1	3	0	1	0	0	*	—8	14	5
Pittsburg	0	0	0	0	0	1	0	1	0	—2	12	3

Batteries—Falkenburg and Steelman; Chesbro, Poole, and O'Connor.

Games on Amateur Diamonds.

Directors of the Mercantile league last night arranged the following schedule of games for Saturday:

Butler Bros. and Ware & Leland at Washington park.
Chicago and Northwesterns and Finley, Barrell & Co. at Washington park.
Garden City Banking company and Bartlett, Frazier & Co. at Homan and Ohio.
Continental casualty company and Weare commission company at Washington park.
Spaldings and M. & D. Range at Hand's park.
Gunthers and Elgins at Elgin.
Eclipses and Dubuque at Dubuque, Ia.
Marquettes and Racines at Racine.
The Athletes and Ottawa Reds at Ottawa.
All-Chicagos and Kenoshas at Kenosha, Wis.
Chicago Edgars and Chicago Heights at Chicago Heights.
Chicago Union Giants and Jefferson Grays at Auburn park.
South Chicago Oaks and West Pullman at West Pullman.
Messers and South Chicagos at South Chicago.
Friend Athletics and Malt Sinews at Jefferson park.
Mortons and Lake Views at Waveland and Clark.
Banner Waists and Peorias at Sixty-ninth and Halsted.
Pennytowns and Columbias at Seventy-ninth and Chauncey.
Wacker & Birks and Exiles at Fortieth and Grand.
Rughis and Warrens at Lexington and Rockwell.
McGoverns and Svobodas at Fifty-first and Center.
Tom Murray's Kids and Whitman & Barnes at West Pullman.
Princetons and Our Flags at Forty-fifth and Stewart.
Whiting Grays and Daileys at Whiting, Ind.
Chicago Reds and Desplaines at Desplaines.

Murine Eye Remedy cures eyes and eyelids. Makes weak eyes strong. It doesn't smart.

BADGERS IN GOOD SHAPE.

COACH O'DEA SATISFIED WITH CREW'S CONDITION.

Weariness from Trip Worn Off and the Men Are Now Equal to the Form in Which They Left Madison—Day of Light Work with Gibson, Only Trying to Reduce Flesh—Westerners Fear Only Cornell, Reported Much Stronger than Last Season.

Poughkeepsie, N. Y., June 17.—[Special.]—"I think the crew is in good shape," said Coach Andy O'Dea this evening in the first statement which he has made so far as to his oarsmen. "By tomorrow, or at the latest by Thursday, they will have made up all losses due to the trip and will be at the same point as when they left Madison. We are working them easily and not rushing them."

Captain Gaffin said: "The men are feeling strong and I am confident of their rowing well together."

The men were not worked hard today. The varsity rowed eight miles and the freshmen six, both at a low stroke, with considerable coaching in body and blade work by O'Dea. The order was unchanged, and Gibson at No. 5 and Mather at 8 seem to be fixtures. The freshmen hung on to the varsity boat well.

On the return from up river Coach Hanlan of Columbia followed the Wisconsin crew in his launch for half a mile. He later said of the Badgers: "They are as good a lot as last year and probably better. They show the effects of careful coaching, especially in their blade and body work."

The water under the left bank of the river was ideal toward the end of the day, when the high wind had shifted more toward the west. In the morning Gibson went out in the pair oared gig with one of the substitutes in order to work off some of his superfluous flesh. He weighs 195 pounds, while the crew averages but 176. No racing starts have been practiced as yet.

The work of the Georgetown varsity, which started on a time trial just ahead of the Wisconsin boat today, was much admired by the Wisconsin oarsmen. They row a neat stroke and get a great deal of speed out of their boat. At the Wisconsin quarters all the talk was of Cornell, which has the reputation of being better than last year. It is the only crew which the Badgers really fear.

Belmont's Yacht a Victor.

New York, June 17.—August Belmont's crack sloop yacht Mineola, steered by Captain Charles Barr, who sailed the Columbia in its races against the Shamrock II., defeated J. Rogers Maxwell's sloop Yankee today by 2 minutes 31 seconds in as fine a race as these two yachts ever sailed. It was over the twenty-six mile course of the Atlantic Yacht club, from Coney Island Point to Scotland light ship and return, and the winner covered the distance in 2 hours 42 minutes 51 seconds.

LONG SHOT WINS AT ST. LOUIS.

Prosper La Gai, at 40 to 1, Beats Rollick, Helen Print, and Wax Taper.

St. Louis, Mo., June 17.—Prosper La Gai created a sensation at the fair grounds today by winning the featured attraction at one mile and seventy yards from a small but select field, consisting of Rollick, Helen Print, and Wax Taper, with 40 to 1 chalked up against his chances. Scully got Prosper La Gai off in front and kept him there the entire route, winning by a neck from Rollick, who was eight lengths before Helen Print. Miss Golightly was the only winning favorite. Weather cloudy; track fast. Summary:

First race, 4½ furlongs—Avoid, 100 pounds [O'Neil], 14 to 1, won; Grand Shot, 109 [Singleton], 8 to 5, second; Happy Chappy, 100 [Bell], 10 to 1, third. Time, :58.

Second race, 7 furlongs—Chanterelle, 105 pounds [Dominick], 3 to 2, won; Taby Tosa, 101 [Assel], 4 to 1, second; Little Master, 107 [Bell], 12 to 1, third. Time, 1:28.

Third race, steeplechase, about 1¼ miles—Dr. Nowlin, 147 pounds [McAuliffe], 7 to 2, won; Buck O'Dowd, 132 [Graham], 20 to 1, second; Pat My Boy, 130 [J. Gilmore], 7 to 1, third. Time, 2:24½.

Fourth race, 6 furlongs—Miss Golightly, 100 pounds [Dominick], 3 to 5, won; Lakeview Belle, 106 [Beauchamp], 4 to 1, second; Lofter, 109 [Dale], 9 to 2, third. Time, 1:14½.

Fifth race, 1 mile and 70 yards—Prosper La Gai, 95 pounds [Scully], 40 to 1, won; Rollick, 98 [J. Ranch], 11 to 5, second; Helen Print, 95 [O'Neil], 9 to 5, third. Time, 1:44½.

Sixth race, 6 furlongs—Santa Ventura, 100 pounds [Fauntleroy], 15 to 1, won; Randazzo, 109 [Dale], 6 to 1, second; Hi Nocker, 104 [J. O'Connor], 12 to 1, third. Time, 1:15¼.

ENTRIES.

First race, 4½ furlongs, 2-year-olds—Dr. Kammerer, 108 pounds; Pathos, 107; Lady Jane Gray, 108; Avoid, 108; Questor, 111; Grand Shot, 112.

Second race, 6 furlongs—Mary Beach, 95 pounds; Last Luck, 97; Lulu Flight, 100; Duola, 100; Mesah Che, 100; Luna, 100; Minor, 100; Nat Goodwin, 102; Bill Fritz, 102; Light Hunt, 105; Little Arrow, 105; Alice Hop, 107; Gay Gallant, 109; Mr. Timberlake, 109; Navarino, 112.

Third race, 1 mile and 70 yards—Deponan, 101 pounds; Burnett's Walkaway, 102; Tony Lepping, 102; Omelia, 104; Kitty Clyde, 104; Jim Winn, 105; The Thrush, 105; Jim Turner, 106; Socrys, 107; Orris, 109; Tickful, 111; Frank McConnell, 111; Don Luis, 111; W. B. Gates, 111.

Fourth race, 6 furlongs, handicap—Ogle, 87 pounds; Soundly, 96; Omdurman, 105; Buccleuth, 105; Scorpio, 113; Nickey D., 118.

Fifth race, 7 furlongs—Parnassus, 90 pounds; Lillian M., 97; No Rest, 97; Nearest, 101; Roy Eldridge, 101; Alaila, 101; Lakeview Belle, 102; Georgetown II., 103; Will Fay, 103; Grantor, 103; Jake Weber, 103; Ida Ledford, 104; Curd Gillock, 104.

Sixth race, 1 3-16 miles—Full Dinner Pail, 88 pounds; Varner, 88; Leflare, 101; Miss Threas, 101; Salinda, 105; Cogswell, 105; Prince Real, 107; Gilbert, 107; Wallabout, 108.

SEVOY TAKES LATONIA STAKE.

Beats Good Field in Brewers' Handicap While Shouldering Top Weight—Jack Ratlin Second.

Cincinnati, O., June 17.—The Brewers' handicap at six furlongs at Latonia today resulted in an exciting finish, five horses going under the wire heads apart. The decision went to Sevoy, with top weight up. Jack Ratlin was second and Firing Line third. Erema acted as pacemaker to the stretch, where the field closed in on her, and the entire field with the exception of Silk Cord fought it out to the wire.

In the second race Flash of Night stumbled in the stretch and Fair Lady Anna fell over her, but luckily neither the horses nor the riders were injured. Weather good, track fast.

First race, 7 furlongs—Ethel Davis, 107 pounds [Minder], 7 to 1, won; Succasunna, 89 [D. Gilmore], 20 to 1, second; The Messenger, 107 [Troxler], even, third. Time, 1:29.

Second race, 5 furlongs—Twolick, 111 pounds [R. Williams], 10 to 1, won; Flora Willoughby, 110 [Castro], 6 to 5, second; Goo Goo, 104 [Irwin], 20 to 1, third. Time, 1:02.

Third race, 1 1-16 miles—Edgardo, 98 pounds [Dade], 9 to 5, won; Baffled, 95 [J. Hicks], 2 to 1, second; Lute's Fonso, 107 [Minder], 5 to 1, third. Time, 1:48¾.

Fourth race, the Brewers' handicap, 6 furlongs, value $1,770 to winner—Sevoy, 120 pounds [Robertson], 4 to 1, won; Jack Ratlin, 111 [Troxler], 4 to 5, second; Firing Line, 94 [J. Hicks], 9 to 1, third. Time, 1:14½. Erema, Death, and Silk Cord also ran.

Fifth race, handicap, 5½ furlongs—Luralighter, 118 [Troxler], 3 to 1, won; Lendin, 112 [R. Williams], 6 to 1, second; Prism, 96 [Battiste], 15 to 1, third. Time, 1:08¼.

Sixth race, 7 furlongs—Foundling, 102 pounds [Castro], 10 to 1, won; Optimo, 91 [Gilmore], 7 to 1, second; Ciales, 110 [Dade], 10 to 1, third. Time, 1:29.

ENTRIES.

First race, 1 mile—Phosphorus, 98 pounds; Little Rock, 98; Caliban, 92; Easter Boy, 87; Polly Bixby, 98; The Messenger, 98; Hand D., 101; Little Hindoo, 92; Suave, 91; Royal Penny, 111; Lizzie A., 91; Pompino, 103; Rengaw, 92.

Second race, 5½ furlongs—Mattie Harmon, Abscondress, Lansing R., Goo Goo, Murmur, Lady Philuria, Gloriamundi, 100 pounds; Gerda, Bridal March, Dottie Shute, 104.

Third race, fillies, 2-year-olds, 6 furlongs—Gold Maid, Myrtle Dell, Ferreno, Edith Reed, 96 pounds; Follow, Mabel Winn, Miss Blarney, Sandomingo, Corinne C., 100; Miss Wandelohr, Miss Chapman, Margie S., Belle of Minco, 105; Sky Flyer, 110.

Fourth race, 1⅛ miles—Jean Raphael, 90 pounds; Baccie, 87; Dolly Wagner, 95; Glisten, 95; Carlome, 97; Tragedy, 100; Chorus Boy, 102; Banquo, 105; Mandamus, 100; Hinsdale, 105; Secundus, 110.

Fifth race, hurdle handicap, 1¼ miles—Fessy F., Islip, Wee Dollie, 125 pounds; Clipsetta, 128; Flora Belle, 135; Generose, 145; Brandywine, 148; Tragedy, 149.

Sixth race, colts, 2-year-olds, 6 furlongs—Tom Hall, Prism, 112 pounds; Rankin, Guardian, 108; Spring Water, Mr. Farnum, Astrum, Joe Fields, Eli Bishop, Sailor's Dream, 103.

Race Results at Fort Erie.

Buffalo, N. Y., June 17.—Results at Fort Erie: First race, 7 furlongs—Mollie Spencer, Wire In, The Common. Time, 1:30.

Second, 4½ furlongs—F. G. Goode, Woolsack, Will Shields. Time, :58.

Third, 1 mile—Beguile, Huntressa, Cad Hazel. Time, 1:42.

Fourth, 5 furlongs—Stunts, Sir Gallant, Au Fait. Time, 1:03¾.

Fifth, 6 furlongs—Brisesac, J. Patrick, Ringleader. Time, 1:17¼.

Sixth, 6 furlongs—Messina, Euclaire, The Elba. Time, 1:17.

E. W. GROVE.

This name must appear on every box of the genuine Laxative Bromo-Quinine Tablets, the remedy that cures a cold in one day. 25 cents.

NEW RECORD SET FOR MIDLOTHIAN

Miss Bessie Anthony Leads the Field in First Round of Tourney.

COVERS COURSE IN 108.

Many Players Qualify in Opening Day of Women's Contest.

Miss Bessie Anthony, western woman golf champion, set a new woman's record for the Midlothian course yesterday, leading the field of thirty-eight players in the qualifying round of the three days' open tourney. Miss Anthony's score, 54, 54, 108, was the more creditable in that the course was rather heavy after the recent rains and, in its present layout, is a difficult one for women to play in anything like a low figure.

The day was fine for the sport, and the large number of entries an indication that there is no waning in the interest in golf on the part of the women players. Most of the best local players were there, with the exception of Mrs. Chatfield-Taylor, Mrs. W. A. Alexander, and Miss J. Anna Carpenter.

The former woman's record, 112, had been made in competition by Mrs. Wallace L. De Wolf. Mrs. De Wolf, however, was not up to the form she has displayed on previous occasions and required 125. Mrs. H. A. Beidler of Lake Geneva, Mrs. A. T. H. Brower of Edgewater, and Mrs. J. M. Cutter of Exmoor were the other three qualifiers. Four sets of four qualified for the prizes, the semi-finals in each set to take place today, and the finals tomorrow. There will also be an approaching and putting competition today.

There were no alterations in the course from the way the men play it, except that the tees for the seventh and tenth holes were slightly advanced.

The cards of the four qualifiers in the first flight and summary of the other scores follow:

FIRST FLIGHT.

Miss Bessie Anthony, Glenview:
Out ... 6 6 5 6 5 6 6 7 7—54
In ... 5 7 4 7 8 7 5 6 5—54—108

Mrs. H. A. Beidler, Lake Geneva:
Out ... 5 6 6 9 6 7 7 8 7—60
In ... 6 7 8 8 9 7 5 5 6—56—116

Mrs. A. T. H. Brower, Edgewater:
Out ... 8 5 5 5 7 6 7 7 6—56
In ... 6 10 5 8 10 9 7 4 6—63—119

Mrs. J. M. Cutter, Exmoor:
Out ... 6 4 7 7 6 8 5 7 9—59
In ... 6 6 4 9 12 8 5 5 9—64—123

SECOND FLIGHT.

	Out.	In.	Tot.
Mrs. Wallace L. De Wolf, Midlothian	60	65	125
Miss Marion Austin, Glenview	68	59	127
Mrs. R. H. Donnelley, Midlothian	60	69	129
Mrs. G. V. Harvey, Midlothian	61	67	128
Mrs. Helen Gilbert, Onwentsia	74	71	145
Mrs. F. P. Schmitt Jr., Edgewater	73	73	146
Mrs. J. L. Stack, Midlothian	72	74	146
Mrs. F. C. Austin, Glenview	74	72	146
Mrs. E. C. Hunter, Midlothian	71	76	147
Mrs. E. H. Phelps, Midlothian	72	73	145
Mrs. J. A. Edwards, Midlothian	73	73	146
Mrs. F. Lyon Roach, Exmoor	75	76	151
Mrs. E. N. Lapham, Edgewater	73	80	153
Mrs. M. Fitzgerald, Midlothian	73	82	155
Mrs. Rogers Porter, Midlothian	74	82	156
Mrs. Mary Trumbull, Midlothian	78	80	158
Mrs. C. A. Beck, Homewood	78	81	159
Miss E. M. Loesch, Edgewater	84	79	163

THIRD FLIGHT.

	Out.	In.	Tot.
Miss Carrie B. Neely, Midlothian	63	66	129
Miss Julia Trumbull, Edgewater	66	67	133
Mrs. E. C. Berriman, Edgewater	68	64	132
Mrs. A. de W. Erskine, Edgewater	68	64	132

FOURTH FLIGHT.

	Out.	In.	Tot.
Miss E. H. Young, Auburn Park	68	66	134
Miss Julia Hunt, Midlothian	69	65	134
Mrs. F. E. Donohoe, Edgewater	65	69	134
Mrs. J. E. Jennings, Midlothian	67	67	134

Failed to qualify—Miss Miriam Anthony, Evanston, 67—72—139; Miss Louise Gaylord, Glenview, 72—67—140; Miss Lillian Gillette, Glenview, 72—69—141; Mrs. C. H. Canby, Midlothian, 70—75—145; Mrs. V. K. Spicer, Skokie, 69—75—144; Mrs. T. E. Donnelley, Midlothian, 69—75—144.

DRAW FOR TODAY.

First flight—Miss Bessie Anthony, Glenview, vs. Mrs. J. M. Cutter, Exmoor; Mrs. H. A. Beidler, Lake Geneva, vs. Mrs. A. T. H. Brower, Edgewater.

Second flight—Mrs. W. L. De Wolf, Midlothian, vs. Mrs. R. H. Donnelley, Midlothian; Miss Marion Austin, Glenview, vs. Mrs. G. V. Harvey, Midlothian.

Third flight—Miss Carrie B. Neely, Midlothian, vs. Mrs. E. C. Berriman, Edgewater; Miss Julia Trumbull, Edgewater, vs. Mrs. A. de W. Erskine, Edgewater.

Fourth flight—Mrs. F. E. Donohoe, Edgewater, vs. Mrs. J. E. Jennings, Midlothian; Miss Julia Hunt, Midlothian, vs. Miss E. H. Young, Auburn Park.

Driving and putting contests at 2:30 o'clock.

ARD PATRICK WINS ON FOUL.

Runs Second in Prince of Wales Stakes, but Is Placed First by the Stewards.

LONDON, June 17.—In the race for the prince of Wales stake, Ard Patrick, the Derby winner, was a hot favorite at 2 to 1 on. The horses finished as follows:

The duke of Westminster's Cupbearer [M. Cannon] won; J. Gubbin's Ard Patrick [Martin] second; Arthur Jones' Perseus [Maher] third.

Seven horses started. An objection was lodged against Cupbearer on the ground of bumping and boring. The stewards sustained the objection, and Ard Patrick, who was three-fourths of a length behind, was awarded the race. The duke of Devonshire's Cheers, ridden by Spencer, was placed third.

Wins Bicycle Race on Foul.

Boston, Mass., June 17.—Albert Champion was given his race with Bobby Walthour at the Revere track this afternoon on a foul based on the action of Walthour's pacemakers in crowding the Frenchman so that he lost his pace. The race, for twenty-five miles, motor paced, was started under a protest against Walthour's motors. Walthour caught Champion in the second mile and passed him in the twelfth mile by crowding. After that Walthour gained rapidly and finished twelve laps to the good. The time was 36:04 2-5.

Rogers Still Busy in the Courts.

Philadelphia, Pa., June 17.—Judge Ralston in court of common pleas this afternoon made absolute the rules taken by John I. Rogers of the Philadelphia national league baseball club against Lajoie and Bernhard, to show cause why they should not be committed for contempt of court in disobeying the injunction issued by the court restraining them from playing ball with other than the Philadelphia club. Judge Ralston made no decision in the rule taken against Vice President Somers of the Cleveland club.

Game in High School League Today.

Oak park high school plays South Division in the semi finals of the Cook county high school baseball championship this afternoon at Hand's Park, Sixty-seventh street and Stony Island avenue.

Brown Defeats Rein at Foley's.

In the balk line billiard tournament at Foley's hall last night Brown [210] defeated Rein [200] by a score of 210 to 177. Kent [210] and Hall [140] will play tonight.

Batting Record in Texas League.

Dallas, Tex., June 17.—In a transferred game of the Texas league between Texarkana and Corsicana at Ennis the final score was 51 to 3 in favor of Corsicana. Clark, Corsicana's catcher, set a batting record by making eight hits—three of them four baggers and eighteen bases—out of eight times at bat.

Pugilistic Pointers.

Paddy Carroll has given up the idea of bringing Jack Root and Kid Carter together.

Abe Pollock, Eddie Connolly's manager, received word from London that Connolly, and not Frank Erne, would fight Pat Daly during the coronation festivities.

Kid Herman, the sturdy west side featherweight, who defeated Haich Smith in fourteen rounds at South Omaha last week, is now under the management of Sam Summerfield, who will back him against any 122 pound boxer in America.

The proposed match between Jack O'Brien and George Gardner has petered out. The latest regarding O'Brien is that he will meet Jack Beauscholte and tough Jim Driscoll before the America athletic club on June 30. Three strong preliminary contests will make up the program of events.

George Munroe and Morris Rauch, the bantams who were to have fought twenty rounds at Memphis on Monday night, returned to Chicago yesterday. Munroe says Memphis is tight as a drum and that every seat in the house had been sold early in the day.

Tom Couhig, the Dunkirk boxer who defeated Martin Duffy in six rounds at the America club and later in twenty rounds under the auspices of the Crescent athletic club of Toronto, will probably meet Otto Sieloff in a ten or fifteen round contest at Detroit on or about July 15. The match, if arranged, will be at 133 pounds, weigh in at 3 o'clock in the afternoon.

The Fishing Season

is now open in Wisconsin and Michigan. First-class train service the Northwestern line during the fishing season. Free pamphlets, maps, and schedules at ticket offices, 212 Clark street, or Wells Street Station.

RAIL STOCKS ARE HIGHER.

HEAVY BUYING CAUSES A SHARP UPTURN IN SECURITIES.

Apparent Effort to Gain Control of the Reading Is Responsible for Strength Despite Unfavorable Strike News—Activity in Great Northern and Northern Securities Appears to Be a Forerunner of Some Important Development.

[BY A SPECIAL CORRESPONDENT.]

NEW YORK, June 17.—There was a further advance in quotations on the stock exchange today, with the conspicuous exception of General Electric, which broke sharply on the new competition developing. Reading, Missouri Pacific, and Great Northern preferred were especially strong, while in other parts of the list the leaders were Atchison, St. Louis and San Francisco, Norfolk and Western, Baltimore and Ohio, the Wabashes, and Big Four.

The decided strength of Northern Securities on the curb market, coincident with the higher quotation for Great Northern preferred on the exchange, may have more than passing significance. There have recently been indefinite suggestions of important developments at hand in this connection.

Wall street is now generally agreed that the persistent buying of Reading, which has advanced that stock in the face of the strike news, is for the purpose of control. Today no fewer than 105,000 shares of the common stock were traded in, with an advance of over 2 points, and a net gain of 1⅝, while the preferred shares were more than ordinarily active. For whom the buying is, is, of course, conjectural. One leading Wall street house declared that it was for the joint account of Pennsylvania railroad and Vanderbilt interests, and that eventual control of the Reading will be New York Central or Baltimore and Ohio, the latter as representing Pennsylvania.

In other quarters it is said that despite recent denials the Gould interests are the buyers, while in yet other quarters the belief prevails that the former owners of Jersey Central will, with Mr. Morgan, be found in control.

From Philadelphia came a dispatch quoting an unnamed official of the Pennsylvania denying purchases.

Under cover of the strength in Reading and Missouri Pacific there was some selling of St. Paul and Union Pacific for western account. The movement appeared to represent nothing more serious than profit taking.

The heaviness of the steel trust stocks was attributed to the litigation in respect to the proposed new bond issue. In the independence stocks the shares of Pressed Steel car and American car and foundry were in demand.

The break of 9 points in General Electric was on the execution of a thousand share order, induced, it is understood, by the fear of the effect upon the earnings of the Stanley company, in which Messrs. Whitney and Ryan are interested.

The developments at Washington in respect to the Cuban tariff fight were responsible for the selling of sugar trust stock, which at one time declined over 2 points. In the late trading, covering by shorts rallied the stock.

Should the decision of Vice Chancellor Emery, making permanent the injunction against the United States steel corporation's bond plan, be confirmed by the appellate court, the managers of the steel corporation will arrange for an increase of $50,000,000 of bonds for additions and improvements, according to a statement made today by a member of the firm of J. P. Morgan & Co.

IN NEW YORK MONEY MARKET.

General Tendency of Cash, Bonds, Railroad Stocks, and Other Securities in Wall Street.

NEW YORK, June 17.—Yesterday's volume of activity in stocks was about maintained today. The movement of prices was rather irregular, in spite of the striking gains by some of the stocks which led the market in point of activity. A movement to take profits in St. Paul added to the irregular appearance of the market, as the grain carrying railroads generally showed some conspicuous points of strength. The upward movement in the Readings was also pronounced. There was active liquidation in sugar owing to unfavorable opinion of the chances of Cuban reciprocity in the senate. United States steel stocks were depressed by yesterday's injunction measure against the stock conversion. General Electric was easily forced down 9 points on light selling.

Close: Money on call steady at 2@3 per cent, closed offered at 1 per cent; prime mercantile paper, 4¼@5 per cent; sterling exchange firm, with actual business in bankers' bills at 487⅞ for demand and at 485@485¼ for sixty days; posted rates, 486 and 488½; commercial bills, 484¼@485⅛; bar silver, 52⅝; Mexican dollars, 42¼; government bonds weak; state bonds strong; railroad bonds irregular.

NEW YORK STOCK EXCHANGE TRANSACTIONS.

Description.	Sales.	High.	Low.	Closing—June 17	Closing—June 16
Amn. Sugar	28,900	127⅝	126	127½	128⅛
Do pfd	100	119	119	119	.....
Amn. Locomotive	1,400	33⅝	33¼	33½	33½
Do pfd	800	94¼	93⅝	94¼	94
Amn. Cotton Oil	100	52	52	52	51⅝
Amn. Smelting	1,100	48⅝	48⅜	48⅝	48½
Do pfd	700	100	100	100	99½
Amn. Bicycle	1,400	7⅝	7¼	7⅝	7⅛
Do pfd	800	23½	23	23½	.....
Amn. G. T.	100	58¼	57⅞	58¼	57⅝
Amn. Snuff	100	122⅞	122⅛	122⅞	.....
Do pfd	10	99½	99½	99½	98⅝
Amn. Linseed	70	25½	25½	25½	25½
Amn. Malting	100	6½	6½	6½	.....
Do pfd	100	25½	25¼	25½	25
Amn. Car Foundry	11,700	33⅝	33	33⅛	32⅝
Do pfd	200	91½	91	91½	91
Amn. Ice	1,000	17½	17¼	17¼	18
Do pfd	700	56	55½	55½	56⅝
Atchison	7,900	82⅛	81⅝	81⅞	81½
Do pfd	2,500	101	100½	100⅞	100⅝
Anaconda	100	114	114	114	.....
Amal. Copper	5,300	68⅛	67⅞	68	68
Amn. Tel. & Tel.	100	175¼	175¼	175¼	177½
Butterick Co.	100	48	48	48	.....
Brkln. Rap. Tran.	1,000	67⅛	66⅝	67⅛	67⅛
Balto. & Ohio	1,200	106½	105⅝	106½	106
Can. So.	100	94½	94½	94½	.....
Chi. Un. Tract.	1,400	18⅝	18⅝	18⅝	18½
Do pfd	100	58	58	58	.....
Chi. & Alton	200	37½	37¼	37⅜	37⅝
Do pfd	200	77½	77¼	77⅜	77½
C., M. & St. P.	15,600	173⅝	172⅝	173⅝	173⅝
C. & N. W.	100	257	257	257	257
C., R. I. & P.	300	172⅝	172¼	172½	172½
Chi. Terminal	600	21½	21	21½	.....
Ches. & Ohio	800	47¼	46⅝	46⅞	47¼
Cent. R.R. of N. J.	100	190	190	190	190
Canadian Pacific	5,300	137	136½	136⅝	136⅝
Do pfd	100	130⅝	130⅝	130⅝	130⅝
C., C., C. & St. L.	500	105	104½	105	.....
Con. Gas (N. Y.)	500	221½	221½	221½	221½
Colo. & Southern	1,000	31⅝	31¼	31¼	31½
Do 1st pfd	200	71½	71	71	71½
Do 2d pfd	200	44½	44½	44½	44½
C. I. & L.	200	75⅞	75⅞	75⅞	75½
Do pfd	300	87½	87½	87½	87
Colo. Fuel & Iron	100	98⅛	98⅛	98⅛	98⅝
C. L. & W.	100	78	78	78	.....
Chi. Gt. Western	1,900	29¼	28⅝	29	29½
Do pfd A	300	90	89⅝	89⅝	89½
Do 4% deb	100	94	94	94	.....
Corn Products	100	31⅝	31⅝	31⅝	.....
Do pfd	800	86½	85⅝	85½	86½
Det. So. Ry	300	79½	79½	79½	79½
Del. & Hudson	4,200	176⅝	175½	176⅝	170
Den. & R. Grande	500	41⅞	41½	41½	42
Do pfd	700	93	92⅝	93	92⅝
D. M. & Ft. Dodge	1,500	51⅛	51	51⅛	51
Det. Gas	400	79	78	79	77½
Dist. of America	1,000	7¼	7⅛	7⅛	7⅛
Do pfd	1,100	41	40⅝	41	41
Det. So.	1,400	21⅝	21	21½	21⅛
Do pfd	200	41⅝	41¼	41½	41½
Erie	9,700	37⅞	37¼	37⅝	37⅝
Do 1st pfd	1,200	68⅞	68⅞	68⅞	68⅝
Do 2d pfd	500	53⅞	53⅞	53⅞	53⅝
E. & T. H.	1,000	54	53⅝	54	.....
Gen. Electric	1,000	213	205	205	214
G. A. Fuller Co. pfd	100	97	97	97	97
Gt. Northern pfd	2,700	189¾	187½	189¾	187½
Hocking Valley	900	85	84¾	85	.....
Do pfd	100	92	92	92	91½
Int. Pump	500	54½	54	54½	.....
Illinois Central	700	153½	152	153½	153
Iowa Central	6,000	49¾	47¾	49¾	48¼
Do pfd	1,700	88½	86½	88	87
Int. Paper	100	20¾	20¾	20¾	.....
Do pfd	300	74	73¾	74	.....
Kan. City & So.	900	34¾	34¼	34¼	34¾
Do pfd	100	61¾	61¾	61¾	.....
K. C., Ft. S. & M. pfd	400	82¾	82½	82½	82¼
Louisv. & Nash	200	137¾	137	137	138¼
Long Island	100	87	87	87	87
L. E. & W.	100	65½	65½	65½	.....
Met. Securities	1,300	116¾	115¾	116½	115
M. St. P. & S. S. M.	200	60	59¾	59¾	59½
Do pfd	400	124	123	123	124½
Manhattan	2,300	131½	130¾	131	131
M., K. & T.	600	26¾	26¾	26¾	26½
Do pfd	600	58½	58½	58½	58¾
Met. St. Ry.	1,400	151¾	150½	151½	151
Mex. Cent. (Ltd.)	4,800	28½	28½	28½	28½
Missouri Pacific	54,000	107½	105¾	107½	105¾
Minn. & St. Louis	600	114½	114	114½	114½
National Biscuit	500	48¾	48¾	48¾	48½
Do pfd	100	105¾	105¾	105¾	105½
Nat. R. R. of Mex.	1,700	19½	19	19½	19½
Do pfd	100	40¾	40¾	40¾	40½
National Lead	100	22¾	22¾	22¾	22½
N. Y. Central	2,900	156½	156	156	156½
Norfolk & W.	1,800	57¾	57	57¼	57½
Do pfd	100	91½	91½	91½	91½
N. Y., Ont. & W.	1,000	33¾	32¾	33	32½
Un. Dock	1,000	27	27	27	.....
Do pfd	800	56	54½	56	.....
People's Gas	1,500	102¾	102	102¾	102¾
Penna. R. R.	1,300	150¾	150¼	150¾	150¾
Pacific Mail	100	41½	41½	41½	.....
Pressed Steel Car	1,100	47½	46⅝	47½	46⅝
Do pfd	200	86½	86½	86½	.....
P., C., C. & St. L.	100	97½	97½	97½	.....
Reading	95,100	67⅝	65½	67⅝	65⅝
Do 1st pfd	4,200	85	84⅝	85	84½
Do 2d pfd	15,400	71	70	70½	69⅝
Rep. Iron & Steel	300	18	17½	17½	18
Do pfd	300	74	73⅝	73⅝	74
Ry. Steel Sprg	1,300	32½	32⅛	32⅛	32
Do pfd	100	86⅝	86⅝	86⅝	86½
Southern Ry	2,400	37½	37	37	37½
Do pfd	200	95⅝	95¼	95⅝	95½
St. J. & G. I.	8,000	23	21	22½	21½
Do 1st pfd	5,500	77	72⅝	75½	72⅝
Do 2d pfd	4,400	35	32½	34⅝	32½
Southern Pacific	4,400	65	64⅝	64⅝	65
St. L. & S. W. pfd	300	61½	60⅝	60⅝	.....
St. L. & San Fran.	4,100	70½	69⅞	70½	69½
Do 2d pfd	400	73⅝	73½	73⅝	73⅝
S. R. & T.	100	7	7	7	.....
Texas Pacific	600	42	41⅝	41⅝	42
T., St. L. & W.	100	21	21	21	21½
Do pfd	100	38	38	38	38½
Tenn. Coal & Iron	1,700	64⅝	64⅛	64⅝	64⅝
U. S. Reduction	15	40½	40½	40½	.....
Union Pacific	11,900	105½	104⅝	105⅝	105½
Do pfd	1,900	89⅝	88½	89	88½
Un. Bag & Paper	100	15½	15½	15½	.....
U. S. Rubber pfd	300	55	55	55	.....
U. S. Leather	100	13⅝	13⅝	13⅝	13¼
Do pfd	400	84½	84½	84½	84⅝
U. S. Steel	9,200	39	38⅝	38⅝	39⅝
Do pfd	5,200	89	88⅝	88⅝	88⅝
Va. Caro. Chem.	600	70½	70¼	70¼	70½
Wheeling & L. E.	100	22¼	22¼	22¼	22½
Do 2d pfd	100	35	35	35	35½
Wabash	1,000	27⅝	27¼	27¼	27⅝
Do pfd	2,700	45	44⅝	45	44½
Wis. Cent.	400	27⅛	27⅝	27⅝	27⅝
Western Union	300	92	91⅛	91⅛	.....
Westinghouse pfd	200	217	217	217	.....

Total sales of stocks, 380,000 shares.

EXPRESS STOCKS.

Adams	197	United States	114
American	223	Fargo	200

GOVERNMENT BONDS.

U. S. ref. 2s, reg.	107⅝	U. S. new 4s, coup.	135½
U. S. ref. 2s, coup.	108⅝	U. S. old 4s, reg.	109⅝
U. S. 3s, reg.	107	U. S. old 4s, coup.	110⅝
U. S. 3s, coup.	107	U. S. 5s, reg.	105
U. S. new 4s, reg.	135¼	U. S. 5s, coup.	105

NEW YORK BOND SALES AND QUOTATIONS —10 A. M. TO 3 P. M.

50000 Atch gen 4s	103⅝@¾	10000 do 1st inc	33
2000 do adjmt	93¾	20000 do 2d inc	22
6000 do adjmt stpd	91⅝	1000 M L S-W ex 5s	126½
2000 Am. H-L 6s	97⅝	6000 Mo P con 6s	123¾@124
10000 Am Spir 6s	90⅝@91	10000 do Cent br 4s	93½
1000 Bklyn Queens 5s	102	1000 M K-E 1st	111
55000 B-O 4s	102⅝	2000 M K-T 5s of Tex	106½
1000 do P L E W V 4s	97¼	27000 M K-T 2d	84¼@⅝
16000 do S W 3½s	91⅝	1000 M U Tel 6s	131
1000 B-7th Ave con 5s	117¼	1000 M-O gen 4s	100
5000 Bklyn El 4s	103⅝@104	3000 N Y C-E 4s	97¼@⅝
1000 Cent Ga con 5s	106⅝	11000 N Y O-W ref 4s	103½@104
97000 do 1st inc	81½@82½	6000 N Y C M C 3½s	95
2000 do 2d inc	37	20000 N-W Poca 4s	92⅝
1000 do 3d inc	22½	1000 N C-St L 5s	114
36000 C Pac 3½s	87⅝	48000 N Pac 3s	74@¾
1000 do 4s	102⅞	41000 do 4s	105⅝
7000 C-O 4½s	108⅛	3000 N Y C-St L 4s	105¼
1000 do Craig Val 1st	116	5000 O R-N 4s	103¼
4000 C R I-P 4s	112¼	1000 P-E 4s	100
20000 C-A 3½s	85¼@⅞	7000 P C C-St L 4½ A	115¼
2000 C-E I con 6s	139¼	3000 do 4½ B	115½
7000 Can So 1st	106⅜	1000 R W-O cons	123½
74000 C B-Q joint	96⅛@⅜	6000 Rdg gen 4s	100¼
1000 C St P M-O 6s	138½	1000 St J-G I 2-4s	98¼
114000 Colo So 4s	90⅝@¾	3000 Rdg Jersey 4s	96⅞
175000 C F I conv 5s	103¼@⅝	14000 St L-I M 4s	94¼
91000 Cons Tob 4s	67½@⅞	15000 St L S W 1st	99¼@⅛
11000 D M-M L G	59¼@60	11000 do 2d	86@87
5000 Det Gas 5s	99	4000 So Ry Morgan 4s	99
52000 Erie Penn 4s	95	20000 Seaboard A L 4s	85¼@86
2000 Edison Bkn 4s	98¼	3000 S A-A P 4s	90½
20000 Erie gen lien 4s	88⅜@89	1000 Term Assn St L con 5s	116⅞
1000 do con 4s	100⅜	2000 Third Ave 4s	101¼
4000 E T V-G con 5s	121	1000 do 5s	123⅝
2000 Ga Pac 1st 6s	123	3000 T St L-W 4s	83@⅞
1000 H-T C 1st	112¼	1000 T M-B 4s	97
1000 Ill C 4s 1957	106¼	41000 U P 4s	106¼@⅜
1000 I D-W 1st	109	108000 do 4s	107⅝@⅞
1000 K-O 1st	126¼	6000 Va Fund debt	97⅝
26000 I-Gt N 2d	100	4000 Wab 1st 5s	119¾
1000 Ky Cent 4s	101	4000 do 2d	111⅝@⅞
5000 Kings Co El 4s	89⅝	630000 do deb B	78¼@⅝
18000 L-N unf 4s	102¼@⅜	1000 do Omaha div 3½s	88¼
20000 Mex Cent 4s	84⅜@¼	10000 W U 4½s	107
		122000 W L E con 4s	95⅝@97¼
		6000 Wis C 4s	94
		5000 W N Y-P gen	98⅝
		10000 W-E 1st	114½
		2000 W S gtd 4s	115⅛

Total sales of bonds, $2,271,000.

IN FOREIGN MONEY MARKETS.

General Tendency of Cash, Bonds, and Other Securities at London, Paris, and Berlin.

NEW YORK, June 17.—The Commercial Advertiser's London financial cablegram says:

"There was a thin attendance on the floor of the stock exchange owing to the Ascot races. The tone was cheerful on the improvement in the king's condition and better weather. Consols sold at 96⅝. Kaffirs are expected to rally after option day on Friday. The American department was neglected till the afternoon. The close was strong on New York support of Erie and Reading. United States steel was flat on the court decision affecting the conversion plan."

LONDON, June 17.—Money was plentiful and rates were easy today owing to government disbursements. Discounts were weak on account of the impression increasing that rates for short loans will be easier in the near future. Business on the stock exchange opened with a better tone. Americans were irregular on either side of parity, and as the public did not support them they closed quiet. Grand Trunks hardened. Kaffirs were firmer. Closing stocks:

Consols for money	96¼	Nor. & Western	58¾
Do acct	96⅝	Do pfd	92½
Anaconda	5⅝	Ont. & Western	33⅝
Atchison	83¼	Pennsylvania	77
Do pfd	103¼	Reading	33⅝
Balto. & Ohio	108⅝	Do 1st pfd	43⅜
Can. Pacific	140¼	Do 2d pfd	35½
Ches. & Ohio	48	So. Railway	37½
Chi. Gt. West	30¼	Do pfd	97⅛
C., M. & St. P.	177½	So. Pacific	66⅝
Den. & Rio G.	43	Union Pacific	107⅝
Do pfd	95¼	Do pfd	90¼
Erie	38¼	U. S. steel	39⅝
Do 1st pfd	70	Do pfd	90⅞
Do 2d pfd	54	Wabash	28
Ill. Central	156¾	Do pfd	46
Louis. & Nash	140¼	Spanish 4s	80¼
M., K. & T.	27½	Rand mines	12¼
Do pfd	60	De Beers	42⅝
N. Y. Central	160		

Bar silver, quiet, 24 5-16d per oz. Money, 2@2½ per cent.

PARIS, June 17.—Prices on the bourse today opened heavy. De Beers were supported. Kaffirs were neglected, but closed with a slightly better tone. The private rate of discount was 2 5-16 per cent.

BERLIN, June 17.—Transactions were restricted on the boerse today. Internationals were maintained. Spanish 4s fluctuated on Paris advices. Canadian Pacifics were firm. Locals were dull.

Colorado Mining Stocks.

COLORADO SPRINGS, Colo., June 17.—[Special.]—Closing quotations:

Acacia	9@10	Jack Pot	10
Ben Hur	4	Last Dollar	40
Butterfly-Terrible	10@15	Lexington	5¾
Calera	10	Little Bessie	3¾
Cripple Creek cons	6¼	Little Puck	4½
C. K. & N.	6⅞	Mollie Gibson	13½
Doctor Jack Pot	13¾	Moon Anchor	12½
Elkton	62¾	Pinnacle	6¾
El Paso	53½	Portland	185
Findley	8	Progress	3
Golden Cycle	60	Sunset-Eclipse	3
Gold Dollar cons	4¾	Vindicator	91
Isabella	27	Work	5½

Railway Telegraph Superintendents.

The association of railway telegraph superintendents, which was organized in Chicago in 1882, holds its annual meeting at Hotel Stratford three days this week, opening the session at 10 o'clock this morning. The officers of the association are: C. F. Annett of the Illinois Central railroad, Chicago, president; J. H. Jacoby of the Lehigh Valley railway, South Bethlehem, Pa., vice president; and P. W. Drew of the Wisconsin Central railway, Milwaukee, secretary and treasurer.

Illinois Trust & Savings Bank

La Salle Street and Jackson Boulevard.

CAPITAL AND SURPLUS

$9,000,000.00

Interest Allowed on Deposits in Banking and Savings Departments

BONDS: Government, State, County, City and Choice Railroad Bonds bought and sold.

FOREIGN EXCHANGE: Letters of Credit, Drafts, Postal Remittances and Cable Transfers.

TRUST DEPARTMENT: Acts as Administrator, Executor, Guardian, Conservator, Assignee, Receiver, Transfer Agent and Registrar; makes investments and acts as agent in the collection and disbursement of incomes. Trust funds and trust investments are kept separate from the assets of the bank.

ILLINOIS TRUST SAFETY DEPOSIT CO.

SAFE DEPOSIT VAULTS.

The United States Shipbuilding Company

$9,000,000

FIRST MORTGAGE 5 PER CENT SINKING FUND GOLD BONDS, DUE 1932

The entire issue has been underwritten in the United States and Europe.

DIRECTORS:

HENRY T. SCOTT, President of the Union Iron Works.
LEWIS NIXON, The Crescent Ship Yard.
JOHN S. HYDE, President of the Hyde Windlass Company.
E. W. HYDE, President of the Bath Iron Works, Limited.
CHARLES R. HANSCOM, President of the Eastern Shipbuilding Company.
IRVING M. SCOTT, Vice-President and General Manager of the Union Iron Works.
CHARLES J. CANDA, President of the Canda Manufacturing Company.
HORACE W. GAUSE, President of the Harlan & Hollingsworth Company.
DANIEL LeROY DRESSER, President of the Trust Company of the Republic.
JOHN J. McCOOK, of Alexander & Green.

TRUSTEE FOR BONDS:
MERCANTILE TRUST COMPANY, 120 Broadway, New York.

TRANSFER AGENTS:
TRUST COMPANY OF THE REPUBLIC, 71 William Street, New York.

BANKERS:
TRUST COMPANY OF THE REPUBLIC, 346 Broadway and 71 William Street, New York.

COUNSEL:
ALEXANDER & GREEN, 120 Broadway, New York.

CAPITAL STOCK:

Preferred Stock, Six Per Cent. Non-Cumulative	$10,000,000
Common Stock	$10,000,000

THE UNITED STATES SHIPBUILDING COMPANY.
Offices, 71 William Street.

The United States Shipbuilding Company has been organized under the laws of the State of New Jersey, to acquire the plants and equipment of the following concerns or their capital stock, free from any liens:

THE UNION IRON WORKS	San Francisco, Cal.
THE BATH IRON WORKS, Limited	Bath, Maine.
THE HYDE WINDLASS COMPANY	Bath, Maine.
THE CRESCENT SHIP YARD	Elizabethport, N. J.
THE SAMUEL MOORE & SONS COMPANY	Elizabethport, N. J.
THE EASTERN SHIPBUILDING COMPANY	New London, Conn.
THE HARLAN & HOLLINGSWORTH COMPANY	Wilmington, Del.
THE CANDA MANUFACTURING COMPANY	Carteret, N. J.

The issue of $9,000,000, Series A, First Mortgage, Five Per Cent. Sinking Fund, Gold Bonds, due 1932, is part of an authorized issue of $16,000,000, Bonds of $1,000 each, $5,500,000 having been withdrawn from public issue under the vendor's and subscriber's contracts and providing cash working capital for the Company, and $1,500,000 being reserved in the treasury of the Company. Additional bonds may be issued only for the purpose of acquiring additional plants and equipment and for improvement and betterments, upon such terms and conditions as shall be approved by the holders of a majority of the bonds outstanding at the time of such approval.

Messrs. Alexander & Green, Counsel for the Company, certify as to the validity of the organization and of the securities issued, and the title of the Company to the property acquired.

Current books of account and contracts for work now in hand of the corporations above specified, have been examined by W. T. Simpson, F. I. A., N. Y., and Riddell & Common, Accountants.

The distinct advantages of one corporation in the operation of a number of ship yards were stated in the report made on that subject on December 22, 1900, by Naval Constructor F. T. Bowles (now Rear Admiral and Chief Constructor of the U. S. Navy), as follows:

1. Each concern builds that for which it is best fitted and equipped, or that which its character, location and labor can accomplish most economically.

2. Structural materials, steel, iron, timber, etc., can be purchased at the lowest rates, a prompt supply secured at points where it is most needed.

3. The technical knowledge of design, which comes from experience, records, and data of each concern, will be combined, thus giving confidence to customers that the results contracted for shall be attained.

4. The healthy professional rivalry of the various yards can be utilized to produce the best results in design, construction, and administration, without the disastrous and narrowing devices of destructive competition.

5. The standardization of the numberless details of ship fittings, auxiliaries, and appliances, which are now almost as various and incongruous in design as they are in number, and their production in quantity by those best qualified, would produce enormous economies.

6. It will be possible to effect great economies by the separation of war-ships and merchant construction into different establishments, thus avoiding the difficulties of organization and increased cost of radically different types of construction upon adjoining ships.

7. The better organization and management of the individual concerns would be a necessary and direct result of this incorporation.

These bonds are secured by a first mortgage on the above mentioned plants, appraised as going concerns, at more than $20,000,000, in addition to which, these Companies will have a working capital of more than $5,000,000, and the constituent companies have now on hand contracts for work amounting to more than $36,000,000, on which the profits are estimated at over $5,000,000, or more than sufficient to pay interest on bonds and sinking fund for five years.

These plants are earning $2,225,000 per annum on the contracts now on hand, and have abundant facilities for additional work and increased earning capacity		$2,225,000
Fixed charges, 5% on $16,000,000	$800,000	
Sinking Fund	200,000	1,000,000
		$1,225,000
LESS ANNUAL DIVIDENDS.		
6% on Preferred shares, $10,000,000	$600,000	
Leaving for dividend on common shares, betterments and repairs, per annum	625,000	
		$1,225,000

Simultaneous offerings of these bonds will be made in Paris, New York and elsewhere.

The entire issue of $9,000,000 have been underwritten in the United States and Europe.

Principal and interest are payable in gold coin of the United States of America of the present standard of weight and fineness. Interest is payable in New York at the office of the Mercantile Trust Company, January 1st and July 1st, and the principal may be registered.

Application will be made to list these Securities on the New York Stock Exchange.

THE TRUST COMPANY OF THE REPUBLIC IS AUTHORIZED TO RECEIVE APPLICATIONS FOR THESE BONDS AT 97 1-2 PER CENT., PAYABLE AS FOLLOWS: 25 PER CENT. ON APPLICATION, 25 PER CENT. UPON ALLOTMENT, 25 PER CENT. JULY 10TH, AND THE BALANCE, 22 1-2 PER CENT., JULY 24TH.

Subscription books will be opened in Paris and New York on the 18th day of June, 1902, for the entire $9,000,000 of bonds, and be held open until 4 p. m., June 19th.

APPLICATION FOR BONDS MUST BE MADE TO THE UNDERSIGNED WITH THE AMOUNT OF THE DEPOSIT. IF NO ALLOTMENT IS MADE, THE DEPOSIT WILL BE RETURNED IN FULL; AND WHERE THE NUMBER OF BONDS ALLOTTED IS LESS THAN APPLIED FOR, THE AMOUNT WILL BE APPLIED TOWARD THE PAYMENT DUE ON ALLOTMENT, AND ANY EXCESS WILL BE RETURNED TO THE APPLICANT.

Allotments will be made as soon as possible after closing the books. NEGOTIABLE interim certificates to bearer will be issued pending the delivery of the definite bonds.

The Trust Company of the Republic reserves the right to close the subscription at any time, and to reject any and all subscriptions.

FOR ANY FURTHER INFORMATION APPLY TO

Trust Company of the Republic,
346 Broadway and 71 William-st., New York,
or to **Harris, Gates & Co., Bankers,**
The Rookery, Chicago, Ill.

MEMBERS N. Y. STOCK EXCHANGE.

A. O. SLAUGHTER & CO.,

BANKERS AND BROKERS.

Members New York and Chicago Stock Exchanges, Chicago Board of Trade, New York Cotton Exchange.

115-117 LA SALLE-ST.

STOCKS—BONDS, GRAIN—PROVISIONS COTTON.

UNLISTED AND INACTIVE SECURITIES.

HARRIS, GATES & CO. BROKERS.

NO. 1 BOARD OF TRADE, CHICAGO.
NO. 12 ROOKERY BUILDING, CHICAGO.
NO. 10 WALL STREET, NEW YORK.

Stocks, Cotton, Grain and Provisions.

MEMBERS: New York Stock Exchange. New York Cotton Exchange. New York Produce Exchange. New York Coffee Exchange. Chicago Board of Trade. Chicago Stock Exchange.

PRIVATE WIRES.

Bartlett, Frazier & Co.,

Grain & Provisions. STOCKS, BONDS & COTTON.

MEMBERS NEW YORK STOCK EXCHANGE.

CHICAGO - - - - MILWAUKEE.

No. 7 New-st., New York.

PRIVATE WIRES.

EDWARD L. BREWSTER & CO.

Bankers and Brokers,

137 ADAMS STREET.

Members New York Stock Exchange.
Members Chicago Stock Exchange.

SECURITIES CARRIED ON MARGINS.

OIL—SMELTER—MINES.

DOUGLAS, LACEY & CO.

Bankers, Brokers & Fiscal Agents, Members N. Y. Consolidated Stock Exchange, Los Angeles, Cal. Stock Exchange.

66 BROADWAY & 17 NEW ST., NEW YORK.

Dividend-Paying Mining, Oil and Smelter Stocks, Listed and Unlisted, our Specialty.

Booklets giving our successful plan for realizing the large profits of legitimate mining, oil and smelter investments, subscription blanks, full particulars, etc. sent free to any interested on application.

CHICAGO OFFICE: New York Life Bldg., Cor. La Salle and Monroe Sts.

LOGAN & BRYAN

STOCKS, BONDS, PROVISIONS, GRAIN.

NO. 2 BOARD OF TRADE, CHICAGO.
NO. 11 BROADWAY, NEW YORK.
BRANCH OFFICE—36 WABASH AV.

MEMBERS: Chicago Board of Trade. N. Y. Stock Exchange. Chicago Stock Exchange. N. Y. Cotton Exchange. N. Y. Coffee Exchange. N. O. Cotton Exchange.

Notice to the Public CONCERNING **KANSAS PIONEER GOLD SHALE STOCK**

Whereas, certain persons are advertising for sale certain stock in this company at a cut price—Notice is hereby given that no sale made by them will be recognized, or transfer of such stock made on the books of the company. We have ample good and sufficient reasons for this action. Any one dealing with such parties will do so at their peril.

THE KANSAS PIONEER GOLD SHALE COMPANY, 739-740 Monadnock Block, CHICAGO.

GOLD MORTGAGES FOR SALE (Call for List.)

ROYAL TRUST CO.

ROYAL INSURANCE BUILDING 169 JACKSON-BLVD.

THE AUDIT COMPANY OF NEW YORK.

AUGUST BELMONT, Acting President. JOHN J. MITCHELL, Vice President. WILLIAM A. NASH, Vice President. THOMAS L. GREENE, Vice President.

Examinations of financial conditions, audits of accounts, appraisals of land, buildings and machinery. Certificates of values issued which are accepted by financiers in large or small underwritings. Appraisals in connection with audits enable the *showing of complete values.*

Queen Building, New York. New York Life Building, Chicago.

Buy Before the Advance June 21 When Stock of NATIONAL FIBER & CELLULOSE CO. OF CHICAGO Advances from $1.50 to $2 a Share

Wealth From Cornstalks

A rare opportunity for investors in the NEW INDUSTRY that will create enormous wealth.

NATIONAL FIBER & CELLULOSE CO., OF CHICAGO, owns and controls machinery, patents and processes for manufacturing all grades of paper, feed and by-products from the wasted corn stalks. This waste in the corn belt of the U. S. amounted to over 58,000,000 tons in 1900.

CONSERVATIVE INVESTORS can form an idea of the scope of this enterprise, when they consider that the tonnage of Cornstalks to be turned into pulp for paper is inexhaustible and will supply the American paper manufacturers and stop them from going to Canada for pulp for timber. It is an enterprise that will immensely benefit farmers, laborers, freight-carriers and investors. Contracts for machinery for the first plants have been let with Torris, Wold & Co., Chicago.

THE STOCK OF THE NATIONAL FIBER & CELLULOSE CO. will as an investment surpass everything in the history of industrial money-makers. A limited amount of stock is offered at $1.50 per share, par value $10.00, fully paid and nonassessable.

Buy Before the Advance on June 21, as the stock is selling rapidly, and the price will be

$2.00 Per Share After June 21

with good prospects of advancing to par before the end of the year.

Investors are invited to examine machinery, patents, processes, products and everything pertaining to the business. No orders for less than 20 shares accepted. An investment of $30 (20 shares), now bids fair to be worth $200 before the end of this year.

SANFORD MAKEEVER, Fiscal Agents, 84 Adams-st., CHICAGO, ILL.

UNION TRUST CO. TRIBUNE BUILDING CHICAGO

ESTABLISHED 1869. PAYS INTEREST ON SAVINGS ACCOUNTS CHECKING ACCOUNTS TRUST FUNDS MARGINS AND CERTIFICATES OF DEPOSIT

CAPITAL: ONE MILLION DOLLARS.

J. B. Russell & Co. BANKERS

The Rookery - - Chicago

Telephone Harrison 184.

FISCAL AGENTS FOR ILLINOIS TELEPHONE AND TELEGRAPH CO. AUTOMATIC ELECTRIC CO.

Dealers in High Grade INVESTMENT SECURITIES.

OFFICES: New York, Wilkesbarre, Scranton, Carbondale.

KANSAS PIONEER GOLD SHALE

The best investment on the market today. 200,000 shares on any part at 2c per share, Company's price, 5c. Write or wire.

T. H. FORRESTER & CO., ST. LOUIS, MO.

JOHN DICKINSON & CO.

261 LA SALLE-ST.

Members Consolidated Stock Exchange, New York.

Stock Brokers and Commission Merchants. Stocks, Grain & Provisions. Traders' Building, Chicago.

Telephones: Harrison 1058, Harrison 135. Direct Private Wires to Eastern Exchanges.

WE BUY AND SELL BANK AND TRUST COMPANY STOCKS

KNIGHT, DONNELLEY & CO. Rotunda The Rookery 'Phone Har.-1422

ARE YOU SATISFIED WITH YOUR INCOME?

If you are anxious to increase it, write us stating what amount you can invest, no matter how small, and we will write you a letter of advice free. For years we have been studying investments. We know we can increase your income by pointing out a method of making investments on a tried and successful plan.

CHICAGO SECURITY & TRUST COMPANY, Dept. T, 159 La Salle St., Chicago.

CORN.

If you want to make money in the present corn speculation read our "Red Letters." They are interesting and always forecast the coming movements correctly.

E. F. ROWLAND & COMPANY, GRAIN AND STOCK BROKERS, 259 La Salle-st., Chicago.

LOANS Without Commission On choice Chicago real estate security at lowest rates. Quick action.

BAIRD & WARNER 90 La Salle-st.

A GOOD INVESTMENT

The stock of the Bear Gulch Mining & Milling Company, Black Hills, So. Dak., is a GOOD INVESTMENT—500 acres Tin and Gold property owned and now being developed. This is a clean, honest, profitable investment. Only Treasury Stock for sale. Call or write for terms, prospectus, etc. DONALD A. CAMPBELL & CO., 1307-8 Security Bldg., Chicago. Tel. Main 2119.

United States Steel Corporation.

The interest on Series A bonds, due July 1st, will be paid at maturity by Messrs. J. P. Morgan & Co. Registration books close June 20th, and reopen July 2d, 1902.

RICHARD TRIMBLE, Treasurer.

New York, June 16, 1902.

ARE YOUR INVESTMENTS SAFE?

Send 25 cents for 8 weeks' trial of the INDEPENDENT RECORD AND OIL REVIEW, 42 Broad-st., New York, and receive unbiased information regarding any OIL, Mining or Industrial Stock.

FOR NEWS OF THE SPORTING WORLD READ THE TRIBUNE.

SHARP ADV[...] IN JUL[...]

Demand by Shor[...] Rise of Thre[...] in the Ce[...]

NEW HIGH REC[...]

Wheat Market Co[...] and at Fractiona[...] Prices[...]

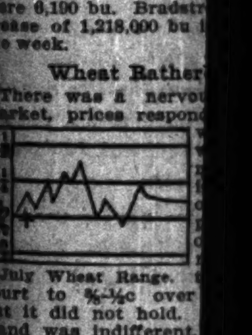

...dvance June 21
...ock of
...CELLULOSE CO.
...CAGO
...0 to $2 a Share
... Cornstalks
...investors in the NEW ... create enormous ...
...LOSE CO., OF CHICAGO, ... chinery, patents and ... uring all grades of pa... ucts from the wasted ... te in the corn belt of ... over 58,000,000 tons in ...
...E INVESTORS ... scope of this enter... that the tonnage of ... into pulp for paper is ... supply the American ... and stop them from ... ulp for timber. It is an ... mensely benefit farm... arriers and investors. ... ery for the first plants ... Torris, Wold & Co.
...K OF THE ... CELLULOSE CO. ... ent surpass every... pry of industrial ... limited amount of ... 1.50 per share, par ... y paid and non-
...vance on June 21, ... lling rapidly, and
... After June 21 ... s of advancing to ... of the year. ... d to examine ma... processes, products ... aining to the busi... less than 20 shares ... tment of $50 (to ... r to be worth $300 ... is year.
...S, Fiscal Agents, CHICAGO, ILL.
...TRUST CO. CHICAGO
...ED 1869.
...YS
...REST
...N
...ACCOUNTS
...ACCOUNTS
... FUNDS
...GINS
...ND
...ES OF DEPOSIT
...MILLION DOLLARS.
...sell & Co.
...KERS
... Chicago
... Harrison 1694.
...GENTS FOR
...TELEPHONE
...GRAPH CO.
...C ELECTRIC CO
... High Grade
...T SECURITIES.
... York, Wilkesbarre, ... nton, Carbondale.
...S PIONEER
... SHALE
...ment on the market ... shares on any part ... Company's price, 5c. ... e or wire.
...ESTER & CO.
...UIS, MO.
...KINSON & CO.
... SALLE-ST.
...dated Stock Exchange, ... New York.
...Brokers and
...on Merchants.
...n & Provisions.
...uilding, Chicago.
...ison 1088, Harrison 1263. ... es to Eastern Exchanges.
...Y AND SELL
...ND TRUST
...NY STOCKS
...ONNELLEY & CO.
...ery 'Phone Har.-1422
...SATISFIED
...R INCOME?
... to increase it, write us stat... you can invest, no matter how ... ll write you a letter of advice ... ve have been studying invest... we can increase your income ... method of making invest... and successful plan.
...TY & TRUST COMPANY, ... La Salle St., Chicago.
...ORN.
...ake money in the present corn ... "Red Letters." They are in... s forecast the coming move...
...LAND & COMPANY, ... STOCK BROKERS, ... Salle-st., Chicago.
... Without Commission
... On choice Chicago real estate security at low rates. Quick action.
... & WARNER
...La Salle-st.
...INVESTMENT
...ear Gulch Mining & Mill... ck Hills, So. Dak., is a GOOD ... 00 acres Tin and Gold proper... being developed. This is a ... profitable investment. Only ... sale. Call or write for terms. ... ONALD A. CAMPBELL & CO. ... ., Chicago. Tel. Main 3337
...es Steel Corporation. ... rries A bonds, due July 1st, will ... by Messrs. J. P. Morgan & Co. ... close June 20th, and reopen ...
...ARD TRIMBLE, Treasurer. ... 1902.
...NVESTMENTS SAFE? ... weeks' trial of the INDUS... AND OIL REVIEW, 25 Broad... receive unbiased information ... Mining or Industrial Stock.
...F THE ... TING WORLD ... READ THE TRIBUNE.

SHARP ADVANCE IN JULY CORN.

Demand by Shorts Causes a Rise of Three Cents in the Cereal.

NEW HIGH RECORD MADE.

Wheat Market Continues Dull and at Fractionally Higher Prices.

Relations between the "longs" and the "shorts" in July corn became more acutely strained yesterday. The efforts of short sellers to get out of the corner in which they found themselves were more pronounced than on Monday, when they showed the first symptoms of alarm, and before the close of the session they had added 3c to the price, which went to 67½c. The advance was helped along at times by support by the house representing the big long interest, Harris-Gates, both openly and through brokers, but they were sellers also, and ... have marketed some of their holdings through other houses.

There was a nervous and excited but by no means a panicky market. There were sales at the opening from 64⅝c, the previous close, to 63¾c, and inside of half an hour the price had been bid up to 66⅝c. There was a reaction to 65¼c, as the desire of longs for profits outweighed the anxiety of shorts to cover, but on the appearance of support by the bull leaders the market quickly jumped up and in the last few minutes reached the top price of 67½c and closed there. This was the highest price on the delivery, the best figure heretofore having been 66c on April 23, although May corn sold last December at 69¼c. There has been an advance of 6⅝c in two weeks, there having been a dip to 60⅝c on June 2. The low price on the future was in March—58c.

Leaders on Both Sides.

It was hard to follow the movements of the leaders, though every trader in the pit made it his business to know or guess what Harris-Gates were doing. The holding of a line of July corn estimated from 10,000,000 bu to 20,000,000 bu through that house for John W. Gates or other influential operators made it important to keep a line on their movements if possible. Openly they were on both sides of the market, buying more or less to lead the early advance along, selling a good deal on the bulge and later decline, and then picking up a line through Harlow and other brokers. Above 67c they were sellers with the buying led by Trego-Montgomery and Counselman-Day, the latter a large seller Monday. Prominent on the buying side were Bartlett-Frazier, who took perhaps 1,000,000 bu. They had sold half as much Monday, but there was an idea they were not covering short contracts but reinstated and increasing a long line. There was buying by elevator interests, Calumet, Carrington, Richardson, and others, and the big private wire houses were active on both sides. Love and Wrenn were buyers.

September moved up a little under covering by St. Louis shorts, but there was a good deal for sale and it stopped at 59c, a gain of ⅝c. December and May hardly moved.

Cash Market Weak.

There was no sympathy with the July advance in the cash market. No. 3 corn was practically unchanged at 60c, and the best bids for No. 2 corn from New York were 5c under July, c. i. f. Buffalo, or 2½c lower than the low offers of the day before. There were no shipping sales here and the reported sale of 16,000 bu for export at the seaboard was hardly an indication of a reviving export demand. Elevator interests did not bid the country and there was an idea the bulls might have demoralized the cash market to lessen country offerings and run in their shorts quickly, if possible. Receipts were rather heavy, in view of the cash situation, but light with reference to the reputed July holding. There were 378 cars, with but 10 contract, and only 175 estimated for today. About 230,000 bu more No. 2 corn was turned out of private houses into public, however. The local contract stock increased 348,000 bu, to 2,364,000 bu, and total stocks are 4,566,000 bu, an increase of 900,000 bu for the week. Primary receipts were 477,351 bu, compared with 415,344 bu a year ago, and clearances were 6,100 bu. Bradstreet's reported an increase of 1,218,000 bu in world's stocks for the week.

Wheat Rather Indifferent.

There was a nervous and dull wheat market, prices responding but little to the whirl in July corn, which, however, was more strengthening in its influence than otherwise. Closing prices showed gains of about ⅛c. The range was ⅛-⅜c, and

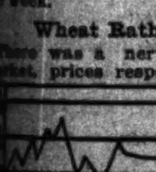
July Wheat Range.

there was an early spurt to ⅝-½c over the previous close, but it did not hold. The speculative demand was indifferent, and the northwest and southwest were still inclined to sell on their crop prospects. July opened from 72c to 72⅛-¼c, reached 72⅝c, reacted to 71⅞-72c, and closed at 72⅛c. December moved up to July price and September closed barely ⅛c lower. There were light showers only in the southwest and fair weather predicted for today, and there was less heard of the possibility of delayed harvest or damage by rain. Kansas City reported wheat cutting general around that section and no damage by the occasional showers. The early advance was helped by a rally at Liverpool, but that market lost ⅛d and closed unchanged to ⅛d lower. Paris was ⅛c to ⅜c higher; weather in France was still unfavorable and some uneasiness reported owing to light stocks in the interior. The domestic movement was light, 98 cars northwest to 313 a year ago, 279,045 bu at primary points compared with 486,871 bu. Clearances were only 144,377 bu. There was a demand for No. 1 northern here, and the seaboard reported 248,000 bu taken for export. Local contract stocks decreased 476,000 bu for the week to 2,751,000 bu, and total supplies are 4,710,000 bu. There were 118,000 bu inspected out and shipments were 159,000 bu. Bradstreet's reported a decrease of 1,861,000 bu in world's stocks for the week, compared with an increase of 133,000 bu a year ago.

Oats Futures Rather Tame.

There were fractional advances in oats, but the market was not a particularly active one. Receipts were 246,500 bu, with shipments of 171,700 bu. During the week there was a decrease of 115,000 bu in contract stocks, which are now 410,000 bu. Local receipts were 225 cars, with 110 estimated for today. Bradstreet's made a decrease of 267,000 bu in the world's visible. Last week the decrease was 738,000 bu and a year ago the decrease 387,000 bu. Strength continues in the cash market, No. 3 white selling from ... but demand by eastern users is not quite as pronounced. A lot of 175,000 bu for July shipment from the country was bought by a cereal company at 1c under new July price. Sales on shipping account were ... bu.

Good Demand for Lard.

A weak lard market exerted a more or less depressing influence on pork prices, though ribs were not affected. The latter closed a little higher than the previous day, while pork and lard lost from 5c to 10c. There was a weaker market at the yards, where hogs were 5c off on receipts of 25,000 hogs. Estimated for today is 36,000. Western receipts showed 73,500, against 74,200 last year. Liverpool quotations were unchanged. Rolo... and ribs for sale, but the demand was sufficient to absorb them all. Shipments of cured meats were 4,268,000 lbs, compared with 3,331,000 lbs a year ago. Lard shipments were 1,373,000 lbs, as against 1,705,000 lbs the previous year.

Rye was slow, but about steady. Both offerings and demand were on a moderate scale and trade in small volume. Receipts were 5 cars, no rye being withdrawn. July closed at 50¾c and September at 54¼c. Sales of the latter were at 54c only.

No notable changes were made in barley prices. Samples were in light supply and readily taken when desirable. Screenings ranged from 45c to 64c and malting from 64c to 68c. Fancy would have brought 59c.

The whole seed market was slow and quotably easier, where not a shade lower. September timothy was $4.60 bid and offered at $4.75. For October $4.45 was bid and held at $4.50. Spot flaxseed was unchanged at $1.76 for No. 1 northwestern and $1.56 for southwestern. September was held at $1.42, with $1.40 bid. There were sellers of October at $1.38½ and buyers at $1.36. The three markets had 4 cars, against 14 last year.

Range of Prices.

Grain and provision futures ranged as follows:

WHEAT.

	Closed June 16.	High.	Low.	Closed yesterday.	Closed June 18, 1901.
June ...	72⅝	....	....	72⅝	69⅜
July ...	72	72⅝	71⅞-2	72⅛	70⅜
Sept ...	*70⅝-¾	71⅛-¾	70⅝-¾	70⅞-1	68⅞
Dec ...	71⅝-2	72⅛	71⅝	72⅛	70

CORN.

	Closed June 16.	High.	Low.	Closed yesterday.	Closed June 18, 1901.
June ...	63⅞	....	....	66½	42½
July ...	64⅝	67½	64⅝	67½	43⅝
Sept ...	58⅝-⅜	59	58⅜	59	44⅜
Dec ...	44⅞	44⅞	44⅛	44⅞	41
May, '03	43⅝	43⅞	43⅝	43½-⅝	....

OATS.

	Closed June 16.	High.	Low.	Closed yesterday.	Closed June 18, 1901.
June ...	42	....	....	42	27¼
*July ...	37¼	37⅞-½	37	37½	28⅜
†July ...	29⅜-⅝	29⅞	29⅜	29⅞	....
*Sept ...	28⅞	29⅛	28⅞	29-⅛	26¼
†Sept ...	28⅝	28⅞	28⅝	28⅞	....
*Dec ...	30⅛	30⅛	30⅛	30⅛	....
†Dec ...	30⅛	30⅛-¼	30⅛	30⅛-¼	....

*Old. †New.

MESS PORK.

	Closed June 16.	High.	Low.	Closed yesterday.	Closed June 18, 1901.
June ...	17.62½	....	....	17.55	14.90
July ...	17.62½	17.65	17.62½	17.55	14.87½
Sept ...	17.75	17.77½-80	17.67½	17.70	15.07½
Jan ...	16.30	....	....	16.27½	....

LARD.

	Closed June 16.	High.	Low.	Closed yesterday.	Closed June 18, 1901.
June ...	10.20	....	....	10.15	8.72½
July ...	10.20	10.20	10.15	10.15	8.70
Sept ...	10.25	10.25-7½	10.20-2½	10.20-2½	8.80
Jan ...	9.27½	9.22½	9.17½	9.17½	8.80

SHORT RIBS.

	Closed June 16.	High.	Low.	Closed yesterday.	Closed June 18, 1901.
June ...	10.37½	....	....	10.40	8.15
July ...	10.37½	10.45	10.40	10.40	8.12½
Sept ...	10.27½	10.30	10.22½	10.22½	8.22½

GRAIN INSPECTION.

	No. 2 and better.	No. 3.	Low grades.	Total.
Winter wheat	21	13	..	34
Spring wheat	5	6	3	14
Corn	10	252	116	378
Oats	29	147	49	225
Rye	4	1	..	5
Barley	..	5	7	12
Totals	69	424	175	668

Inspected out: 1,000 bu winter and 18,400 bu spring wheat, 1,100 bu corn, 61,600 bu oats. From unlicensed elevators: 16 cars spring wheat, 87 cars and 61,000 bu corn, 4 cars oats.

Cash Produce Transactions.

FLOUR—In light demand. Winter patents, southern, $3.70; straights, $3.60@3.80; spring, special brands, $4.20; hard patents, $3.65@3.80; winter rye, brls, $2.85@3.05.

WINTER WHEAT—Quiet and easy. Sales free on board: No. 3 red, 78@78½c; fancy, 79c; No. 2 red, 79c; No. 3 hard, 74c.

SPRING WHEAT—Steady. Sales in store and to go: No. 1 northern, 80,000 bu on p. t. On track: No. 3, 71⅝c. Free on board: No grade, 67c; No. 4, 61¼@71¼c; No. 3, 72½c; No. 2 northern, 73¼c. Billed through: No. 2 northern, 73¼c.

CORN—Samples somewhat slow; demand light. Sales in store and to go: No. 2, 66c; No. 2 yellow, 65@65¼c; No. 3, 60¼@61¼c; No. 3 yellow, 61½@62c; No. 3 white, 61¼c. Sales on track and free on board: No grade, 52@55c; No. 4, 59@61c; No. 3, 60@61c; No. 3 yellow, 62@62½c; No. 3 white, 61¼@62c. Billed through: No grade, 51@54½c; No. 4, 56½@60½c; No. 3, 57½@59½c; No. 3 yellow, 60½@62c; No. 3 white, 61½c.

OATS—Firm and in good demand. Sales in store and to go: White clipped, 50,000 bu on p. t. Sales on track and free on board: No. 4 white, 46½@47c; No. 3 white, 47@48¼c; No. 2, 42½@46½c; No. 2 white, 47⅝c. Billed through: No. 4 white, 46⅝c; No. 3, 41⅝c; No. 3 white, 47@47¼c. At the river: No. 4 white, 45@46c; No. 3 white, 46@46½c.

Trade Gossip on 'Change.

Estimated arrivals for today are: Wheat, 30 cars; corn, 175 cars; oats, 110 cars; hogs, 36,000.

The widening difference between Milwaukee and Chicago in the matter of corn prices is attracting more attention, especially on the part of the "spreaders," many of whom are already in more or less difficulty through sales of corn in this market and purchases in the northern suburb. Being long in Milwaukee and short here is becoming recognized as of no particular benefit where Milwaukee receipts are not "regular" in this market. The reverse of the proportion works all right, but it is not the way the trade has been going. In the recent advance Milwaukee has not followed Chicago and gives no promise of doing so. The Milwaukee discount is now a matter of 8c, and there is said to be no reason why it should not widen to 10c. Under the Milwaukee rules the time for the delivery on monthly contracts expires twenty-four hours before the close of the month. There was a story in circulation on the curb last night to the effect that a large La Salle street interest is now loading corn for shipment to Milwaukee. There is talk that the present difficulty may entirely break up the "privilege" trade between the two markets.

Grain elevators have generally filed their applications at the secretary's office to be made regular, and the expectation is that all will be favorably acted on, there being no "fights" on this year.

PRODUCE TRADE RULES QUIET.

Buying on Only a Moderate Scale and to Supply Light Requirements of Retailers.

No large business was transacted yesterday in farm produce. Nearly everything on the list was slow, with prices little changed. Trade in butter is picking up a little and eggs are ruling steady. New potatoes are quite steadily seeking a lower level owing to heavy offerings. Berry receipts were large, over 81,000 cases by boat and 4 cars by rail.

Quotations for round lots were as follows:

DAIRY PRODUCTS.

Eggs, at mark, cases included	14@14½c	brick	9¼@9¾c
Do, at mark, cases returned	14@14½c	Cheese, twins	10@10½c
Do, loss off, cases returned	15c	Butter, creamery, extra	21½c
Storage, April	16@16½c	Firsts	19½@20c
Cheese, Y. A.	10½@11c	Seconds	18@18½c
Cheese, fancy		Dairies, Cooley's	19c
		Do firsts	18@18½c
		Ladles	18c

POULTRY.

Live turkeys	11@12c	Chickens, fancy	13½c
Do chickens	11½c	Medium, roasting	13½c
Do geese, doz	$4.00@6.00	Broilers	14@17c
Iced turkeys	13½c	Squabs, nesters, doz	$2.00
Ducks	12@12½c	Do small, twin, doz	75c@$1.00
Geese	6@8c	Do dressed	$2.25
Frozen turkeys	17@18c		
Ducks, fancy	13@14c		

VEAL.

50@60 lbs	6@7c	95@110 lbs	9@9½c
65@75 lbs	7½@8c	150@200 lbs	7@7½c
80@120 lbs	8@8½c	80@225 lbs	5@6½c

FISH.

Black bass	14c	Pickerel	4@5c
Carp	1@1½c	Eels	6@8c
Pike	5@6c	Perch	3@4c

FRUITS.

Apples, good to choice	$3.00@5.00	Bananas, bch.	$1.25@1.75
Do fancy	$4.50@5.50	Cherries, 24 qts	$1.50
Lemons, Cal.	$2.50@3.00	Gooseberries, 24 qts	$1.75
Do Messina	$3.00@4.00	Black raspberries, 24-pt cases	$1.25
Pineapples, doz	$1.00@1.50	Red raspberries, 24-pt cases	$2.00@2.50
Oranges, Cal., navels, boxes	$2.50@4.00	Blackberries, 24 qts	$1.50@1.75
Do seedlings	$2.00@2.75	Gems, Cal., crate	$8.00
Strawberries, Mich., 16 qts	75@85c	Do Fla	$2.00@3.00
Do Racine	$1.00@1.25		

VEGETABLES.

Asparagus, Ill., 1-3 bu	75c@$1.00	cases	50@75c
Do Mich., 2-doz box	$1.75	Lettuce, tubs	$1.25@2.50
Beets, St. Louis, bu	50@75c	Radishes, home-grown, 100 bunches	50@65c
Beans, navy, hand-picked	$1.58@1.60	Potatoes, Rurals, good to choice	60@63c
Medium	$1.52@1.55	Ordinary stock	50@58c
Celery, Mich., cases	$1.00@1.25	New potatoes, bu	75@85c
Cabbage, new, Miss., crates	$2.50@2.75	String beans, wax, bu	75c@$1.00
Do St. Louis, brl	$1.25	Green, bu	$1.00@1.25
Onions, Bermuda, boxes	$1.25@1.50	Do brl, 3 bu	$2.65
Green onions, bu	25@35c	Spinach, tubs	75@85c
Pieplant, bunch	10@15c	Turnips, new, bu	25@40c
Tomatoes, 4-basket		Green peas, Ill., bu	$1.00@1.25

The following table shows the receipts and shipments of country produce for the last forty-eight hours, as compared with the same time last year:

Articles.	Receipts 1902.	Receipts 1901.	Shipments 1902.	Shipments 1901.
Apples, brls	....	115	....	213
Beans, bu	....	1,122	....	1,023
B. corn, lbs	60,000	93,000	44,750	86,720
Butter, lbs	1,304,953	2,012,829	1,543,880	2,096,388
Cheese, lbs	389,943	494,140	182,550	163,250
D. fruits, lbs	32,200	31,000	....	22,000
Eggs, pkgs	14,280	13,638	9,391	12,542
Hay, tons	656	450	79	10
Hides, lbs	215,690	464,320	606,200	560,070
Hops, lbs	9,100	....	....	....
Potatoes, bu	25,000	38,514	4,056	4,709
Poultry, lbs	54,500	56,481	22,902	39,453
Wool, lbs	825,380	618,231	663,600	728,547

Oil and Oil Certificates.

OIL CITY, Pa., June 17.—Credit balances, $1.20; certificates no bid. Shipments—106,718 brls; average, 90,331 brls. Runs—88,083 brls; average, 73,-585.

LAKE STREET SELLS OFF.

DECLINE DUE TO TALK OF ASSESSMENT OF $10 A SHARE.

Stock of Pneumatic Tool Company to Be Listed on the Chicago Exchange Today—Corn Products Directors Declare Dividend on the Preferred, but None on the Common—W. S. Brewster Returns from New York and Reports the Street Bullish.

Talk of a reorganization of the Lake street L finances, involving an assessment of at least $10 a share on the stock, is beginning to cause some apprehension among holders. In consequence Lake street stock was weak yesterday. The shares sold down from 12⅝ to 11½, but closed ¼ above the low price.

A story was in circulation that the board of directors had held a meeting on Monday at which discussion of the new financial scheme took place and that Director Shaw was selling his stock in consequence. The board did hold a meeting, the nature of which was perfunctory and was called for the purpose of making formal demand on the Northern trust company in connection with the old reorganization scheme.

The Allerton-Rounsevelle pool bought a little stock, but sold none. It practically remained quiet. It could not afford to sell out at these prices and so far as can be learned it is not the intention to part with the shares except at a profit. The Allerton pool itself has been talking a $10 assessment on the stock and the rehabilitation of the property.

Blair & Co. of New York dominate the management and they have an organization plan under contemplation, but not for immediate execution. It is not understood that the matter has as yet taken definite shape.

Will List Pneumatic Tool.

The stock of the Pneumatic tool company will, it is expected, be listed on the local stock exchange today. There is disposition locally to make the shares active, and some of the conservative houses speak well of them.

As announced yesterday morning the directors met in New York yesterday and exercised the option on the British plant. The board also added two new members to its executive committee. That committee now is composed of Charles M. Schwab, C. H. Matthiessen, J. R. McGinty, J. D. Duntley, and Max Pam. The resignation of E. M. Hurley as a director has been accepted and W. J. Calhoun has been elected in his place.

The directors declared the regular quarterly dividend of 2 per cent, payable on July 15. Books close on July 1 and reopen on July 16.

The stock of the company was firm yesterday. Selling orders of the previous day were canceled. The stock was 100 bid. In addition to listing it locally, the shares will be placed on the New York exchange, and thereafter an active market, it is said, will be made. There is talk of an increase in the dividend rate.

Corn Products Dividend.

All uncertainty as to what the directors of the Corn products would do relative to dividends was ended yesterday when the board in New York declared the first quarterly dividend of 1¾ per cent on the preferred stock, payable on July 10. No distribution was made on the common shares.

The action of the board was in harmony with the forecast printed in THE TRIBUNE last Saturday.

Bank Stock Quotations.

Howard, Small, Sibley & Co. furnish the following quotations on local bank stocks:

	Bid.	Asked.
American trust and savings	206	212
Bankers' national	216	219
Central trust	137	140
Chicago City bank	160	170
Chicago national	390	403
Commercial national	390	405
Continental national	223	226
Corn Exchange national	425	445
Drovers' national bank	250	...
Federal trust company	135	138
First national	412	416
First national of Englewood	125	150
Fort Dearborn national	130	134
Garden City banking & trust company	122	126
Hibernian banking association	225	...
Illinois trust and savings	730	740
Merchants' loan and trust	415	420
Metropolitan trust and savings	126	129
Milwaukee avenue state bank	115	120
National bank of the Republic	230	234
National bank of North America	139	142
National live stock bank	275	300
Northern trust company	475	...
Prairie State bank	130	140
Pullman loan and trust company	200	...
Royal trust company	147	150
State bank of Chicago	252	265
Union trust company	165	...
Western state bank	116	118

As Viewed by W. S. Brewster.

Walter S. Brewster of E. L. Brewster & Co. returned from New York yesterday. Speaking of the market situation there he said:

"The street seems to be generally bullish. There is a feeling that there will be a good market about the middle of July. They are not afraid of money and the strike is expected to wear itself out. The granger roads are in favor because of the crop prospects."

Financial Notes.

Metropolitan L has opened the two remaining stations on its Douglas park extension, and it is announced the Aurora-Wheaton electric line will be ready to operate by July 1. The connection is made at Fifty-second avenue on the Garfield extension, which will also be opened at that time.

Directors of the St. Joseph and Grand Island railway are scheduled to meet next Friday afternoon to act on the dividend. New York wires there is no doubt the usual semi-annual 2½ per cent will be declared on the preferred stock and that dividend will not be begun on the second preferred.

It is officially announced there will be no increase in the Missouri Pacific dividend at the coming meeting. It is expected the regular semi-annual dividend of 2½ per cent will be declared.

The subtreasury statement shows that in its operations with the banks it has gained since last Friday $238,000.

Directors of the Great Western cereal company adjourned their meeting yesterday until this morning, when officers will be elected. There will be no change in the roster.

It is announced that the plants which caused the delay in the strawboard deal have secured their titles, and they are now in the hands of the promoters. This is taken to mean there will be no further hitch.

Railway Earnings.

SEABOARD AIR LINE.

	1902.	1901.	Increase.
First week June	$221,912	$232,556	$*10,646
From July 1	10,833,576	10,286,525	547,051

WISCONSIN CENTRAL.

	1902.	1901.	Increase.
2d week June	123,000	111,687	11,313
From July 1	5,704,971	5,014,135	690,836

WABASH.

	1902.	1901.	Increase.
2d week June	354,381	311,620	42,761
From July 1	18,228,991	16,750,863	1,478,128

*Decrease.

Dividends Declared.

Directors of the Illinois trust and savings bank declared the regular quarterly dividend of 3 per cent, payable on July 1 to stock of record on June 25. Transfer books close on June 25 at 3 p. m. and reopen on July 2 at 10 a. m.

The American cement company declared the regular semi-annual dividend of 3 per cent and an extra dividend of 1 per cent, payable on July 21. Books close on July 10 and reopen on July 22.

The American smelting and refining company has declared the regular quarterly dividend of 1¾ per cent on its preferred stock, payable on July 8. Books close on June 24 and reopen on July 9.

The New York, New Haven and Hartford railroad company will pay the regular quarterly dividend of 2 per cent on July 1 to stock of record on June 14.

The Fuller construction company has declared the regular quarterly dividend of 1¾ per cent on its preferred stock, payable on July 1. Books close on June 23 and reopen on July 2. No dividend was declared on the common stock.

Following were the closing quotations in the New York curb market:

	Bid.	Asked.
American can	13	13¼
Do pfd	54¼	54¾
American hide and leather	7½	8
Do pfd	39	40¼
Bay state gas	1⅝	1¾
British Columbia copper	8	8½
Compressed air	7½	9
Electric boat	30	31
Do pfd	40	47
Electric vehicle	6¼	7
Do pfd	13¼	14½
Electro pneumatic	1¼	1½
General carriage	4¾	5
Havana commercial company	19	19¾
Do pfd	60	62
Illinois vehicle	⅝	1

	Bid.	Asked.
National City bank	329	340
Nat. enameling and stamp. company	31	31¼
Do pfd	87	90
N. E. elec. vehicle trans	13½	13¾
Northern securities company	105	105¼
Otis elevator company	33¾	35
Do pfd	101½	103
Pitts., Bessemer & L. E.	36½	38¾
Royal baking powder pfd	105½	106
Seaboard air line	25½	26
Do pfd	45½	46
Standard oil	649	645
St. Louis transit	30¾	31½
United Rys. of St. Louis pfd	83½	84¾
Do 4s	87½	87¾

Foreign Exchange Prices.

Foreign exchange was firmer yesterday at the following figures in Chicago:

	Demand.	Sixty days.
Sterling—		
Actual	487¾	485¼
Commercial	486⅜	484¾
Paris francs—		
Actual	516¼	519⅜
Commercial	517½	520
German marks—		
Actual	95 1-16	94 15-16
Commercial	95 3-16	94 11-16

Col. Pope Again in Bicycles.

It comes from Boston that the American bicycle company is now absolutely controlled by A. A. Pope and John D. Rockefeller. Mr. Pope recently sold his holding and resigned from the presidency. Since then he has repurchased his stock and he and John D. Rockefeller now own a majority of the outstanding shares. A majority of the common stock was purchased in the open market between $6 and $9 a share. Mr. Rockefeller has within the last five months become interested in the company. The same Boston authority says that in the near future the management will undergo a change and Col. A. A. Pope will be again placed in charge of its affairs.

George Gould is credited with expressing strong views as to the future of the stock market. He tells his friends he expects to witness the biggest kind of a bull market this fall.

Chicago Stocks.

The Chicago title and trust stock made another erratic record yesterday. It opened off, sold up, and then closed firm at 137.

The local market was a little broader than usual. The principal trading was in Lake street L, but there was a fair business in ship building common and American can shares. Prices were steady.

Biscuit common showed a tendency to work a little higher. The stock is firmer than the street predicted some time ago it would be.

Following were the sales on the Chicago stock exchange:

	Shares.	High.	Low.	Close.
American can	275	13½	13	13½
Do pfd	250	54¾	54¾	54¾
Amer. ship building	500	44	44	44
Do pfd	70	100¾	100¾	100¾
A. Booth pfd	16	105	105	105
Amer. strawboard recpts	85	37½	37½	37½
Chicago city railway	5	207½	207½	207
Chicago Edison	12	179	179	179
Chicago telephone	6	170	170	170
Chi. title and trust	486	137	133½	137
Chicago union traction	900	18⅜	18¼	18⅜
Diamond match	50	135	135	135
Lake street elevated	3,405	12⅝	11½	11⅞
National biscuit	345	48½	48¼	48½
National biscuit pfd	581	105¾	105¾	105¾
National carbon pfd	50	95	95	95
Northwestern elevated	450	37¼	35¾	36¾
Quaker oats pfd	200	97	96	96

BONDS.

$1000 Chi Ed 5s....106¼ | $10000 Met L gold 4s 101¾
6000 Met L gold 4s 101¾ | 6000 N W L 4s.... 97¼

Clearings at the larger cities yesterday and a week ago were:

	June 17.	June 10.
New York	$264,251,489	$192,681,118
Chicago	30,465,584	26,324,253
Boston	[illegible]	21,082,679
Philadelphia	22,218,168	18,862,404
St. Louis	7,502,079	7,477,820
Baltimore	15,230,408	3,501,994

New York exchange sold yesterday as follows: Chicago, 5c before clearings, par after; St. Louis, 30c premium.

IN THE NEW YORK MARKETS.

Current and Closing Quotations on Dry Goods, Coffee, Poultry, Butter, and Metals.

New York, June 17.—[Special.]—The spot demand in the dry goods market has been on a quiet scale throughout and only a moderate supply of mail orders reported. Brown sheetings and drills inactive at previous prices. Bleached cottons unchanged. Coarse colored cottons steady but quiet. Prints and ginghams quiet but firm. Print cloths dull at previous prices. Piece silks and ribbons firm with moderate business, stocks decreasing.

Range of Coffee Prices.

Advances of ¼@½ franc at Havre and of a partial ¼ pfg at Hamburg were responded to locally by an opening rise of 5 points in bid prices, which basis continued throughout the day, the close being net 5 points higher. Total sales amounted to only 3,250 bags. Brazilian markets reported gains, Rio of 75 reis, and Santos of 100 reis, the respective tones being steady and firm. Primary ports received 28,000 bags, and interior Santos towns 13,000 bags. The spot article continued in slow demand and nominally unchanged, based on 5¾c for Rio No. 7 invoice lots.

Foreign coffee markets: Rio—Firm; No. 7 Rio, 4, $150; exchange, 11 29-32d; receipts (two days), 16,000 bags; cleared for the United States, 11,000 bags; stock, 622,000 bags. Santos—Steady; good average Santos, 4, $100; receipts (two days), 12,000 bags; stock, 932,000 bags. Hamburg—Opened ¼ pfg lower; at 2:30 p. m. was net unchanged to ¼ pfg lower; sales, 12,000 bags. Havre—opened steady and ¼f higher; at 12 m. advanced ¼f; total sales, 25,000 bags.

Butter of All Grades.

Butter—Creamery, extras, per lb, 22c; firsts, 21@21½c; seconds, 19½@20½c; thirds 19c; state dairy tubs, fancy, 20½@21c; firsts, 19½@20c; seconds, 18½@19c; thirds, 18c; state dairy tins, etc., 18@20½c; western imitation creamery, fancy, 19½@20c; good to choice, 18½@19c; lower grades, 17½@18c; renovated, fancy, 19½@20c; good to choice, 18½@19c; lower grades, 17½@18c; common to prime, 17@19c; western, factory, first, 18½c; seconds, 17½@18c; thirds, 16@17c; packing stock, 17@18c.

Poultry, Alive and Dressed.

Poultry—Alive—Broilers, 3½@4 lbs to pair, per lb, 20@22c; do 2½@3 lbs, 17@19c; do small, 15@16c; fowls, per lb, 12c; roosters, old, 8c; turkeys, 12c; ducks, western, per pair, 70@80c; do southern and southwestern, 60@80c; geese, western, $1.00@1.12; do southern and southwestern, 75@90c; live pigeons, 30@35c. Dressed—Turkeys, hens, average best, 14c; western, toms, average best, 13c; do poor to fair, 8@10c; broilers, Philadelphia, fancy, large, 33@35c; do mixed sizes, 27@30c; do Pennsylvania, large, 25@28c; do small, 18@23c; do western, dry picked, large, 22@24c; do scalded, large, 20@22c; do small, 15@17c; fowls, western, 12½c; do southwestern, 12@12½c; do western, poor to fair, 10@11c; old cocks, 8½c; squabs, per doz, $1.50@2.50.

In the Metal Markets.

At London prices for tin declined £1, presumably under speculative manipulation. Spot closed at £129 and futures at £124 10s. The New York market was about ½c lower, with spot closing at 29.30@29.75c. Copper was also lower here by about ¼c. A sale of 50,000 lbs electrolytic spot was made under the rule at 12.20c. Standard, spot to August, closed at 11.60@12.00c; lake at 12.12½@12.50c; and electrolytic and casting at 12.00@12.20c. London copper closed 2s 6d lower, with spot at £54 5s and futures at £54 7s 6d. The production of copper for the month of May this year was the heaviest on record, being 1,500 tons larger than the last previous record month. Lead ruled steady, but quiet and unchanged, at New York, standing at 4⅛c, while London held at yesterday's quotation of £11 5s. Spelter was 2s 6d lower abroad, at £18 15s, and locally nominally unchanged at 4¾c. Iron ruled steady here at former rates. Warrants continue nominal. No. 1 foundry, northern, was quoted at $21.00@22.00; No. 2 foundry, northern, $20.50@21.50; No. 1 foundry, southern, $20.50@21.50; No. 1 foundry, southern, soft, $20.50@21.50.

IN FOREIGN PRODUCE MARKETS.

Current and Closing Quotations on Grain, Provisions, and Cotton at Liverpool.

LIVERPOOL, June 17.—Wheat—Spot No. 1 northern spring firm, 6s 1d; futures dull; July, 5s 10¾d; September, 6s 1¼d. Corn—Spot steady; American mixed new, 5s 9d; American mixed old, 5s 9d; futures quiet; July nominal; September, 5s 1¼d; October, 5s 1d.

Cotton—Spot, fair demand; prices 1-32d lower; American middling fair, 5 5-16d; good middling, 5 1-16d; middling, 4 15-16d; low middling, 4 27-32d; good ordinary, 4 23-32d; ordinary, 4 15-32d. The sales of the day were 10,000 bales, 2,000 were for speculation and export, and included 8,900 American. Receipts, 1,000 bales, including 900 American.

RANGE OF PRODUCE PRICES

QUOTATIONS ON GRAIN AND STAPLES AT LEADING EXCHANGES.

Record of the Day's Trading in Principal Commodities from the Eastern Seaboard to the Western Markets—Tendency of Cotton in the East and South—Receipts and Shipments of Wheat, Corn, and Oats at Milling Points.

NEW YORK, June 17.—Flour—Receipts, 23,601 brls; exports, 6,120 brls; quiet but steady.

Wheat—Receipts, 18,925 bu. Spot steady; No. 2 red, 78⅝c elevator; No. 2 red, 79¼@80¼c f. o. b. afloat; No. 1 northern Duluth, 80½c f. o. b. afloat; No. 1 hard Manitoba, 84⅝c f. o. b. afloat.

Corn—Receipts, 16,000 bu; exports, 7,560 bu. Spot dull; No. 2, 68¼c elevator and 69¼c f. o. b. afloat.

Oats—Receipts, 136,500 bu; exports, 5,570 bu. Spot quiet; No. 2, 46c; No. 3, 45½c; No. 2 white, 52c; No. 3 white, 51½c; track mixed western, 46@48c; track white western, 50@55c; track white, state, 50@55c.

Provisions—Beef firm. Cut meats steady. Lard easy; western steamed, $10.55; refined quiet; continent, $10.75; S. A., $11.50; compound, 8¼@8½c. Pork—Steady.

Eggs—Receipts, 13,886 pkgs. Market firm; state and Pennsylvania, 17½@18c; western candled, 17@17½c; southern ungraded, 15@16c.

Sugar—Raw firm; fair refining, 3c; centrifugal, 96 test, 3½c; molasses sugar, 2¾c; refined steady; crushed, 5.20c; powdered, 4.80c; granulated, 4.70c.

In the Cotton Market.

DULUTH, Minn., June 17.—Close: Wheat—Cash No. 1 hard, 76⅜c; No. 1 northern, 74½c; No. 2 northern, 73c; No. 3 spring, 71½c. To arrive: No. 1 hard, 77⅜c; No. 1 northern, 74⅜c; July, 74¼c; September, 70⅝c; Manitoba No. 1 northern, cash, 74¼c; No. 2 northern, 73⅜c. Oats—September, 29⅝c. Rye—55½c; September, 53c. Flax—Cash and on track, $1.75. To arrive and June, $1.70; September, $1.42; October, $1.37⅞. Cash: No. 1 northwestern, $1.75. Receipts—Wheat, 12,220 bu; shipments, 187,550 bu.

Cotton—Futures closed easy; June, 8.80c; July, 8.49c; August, 8.20c; September, 7.93c; October, 7.81c; November, 7.74c; December, 7.74c; January, 7.75c; February, 7.75c; March, 7.77c; spot closed quiet; middling uplands, 9 5-16c; middling gulf, 9 9-16c; sales, 510 bales.

MINNEAPOLIS, Minn., June 17.—Wheat—July closed at 75⅛@75¼c; September, 69⅝c; December, 69⅝c; No. 1 northern to arrive, 76⅛@75⅝c; No. 2 northern to arrive, 73⅞@74c. Flour—First patents, $3.90@4.00; second patents, $3.80@3.70; first clears, $2.75; second clears, $2.20.

KANSAS CITY, Mo., June 17.—Close: Wheat—July, 66⅞@67c; cash No. 2 hard, 70@70½c; No. 2 red, 72c; No. 2 spring, 69c. Corn—July, 59⅝@59¾c; September, 51⅛@52c; cash No. 2 mixed, 61¼@62c; No. 2 white, 66@66½c. Oats—No. 2 white, 44@45c.

MILWAUKEE, Wis., June 17.—Flour—Steady. Wheat, firmer; close: No. 1 northern, 77@77½c; No. 2 northern, 76@76½c; July, 72@72⅛c. Rye—Firmer; No. 1, 55@55½c. Barley—Firm; No. 2, 71@71½c; sample, 65@70½c.

PEORIA, Ill., June 17.—Corn—Firm. No. 3, 62c. Oats—Higher; No. 2 white, 46@46½c billed through. Whisky—On the basis of $1.30 for finished goods.

TOLEDO, O., June 17.—Wheat—Dull, firm; cash, 80c; June, 80c; July, 74⅝c; September, 74c. Cloverseed—Dull, steady; cash, $5.02½; October, $5.07½.

CHICAGO LIVE STOCK MARKET.

Movement of Cattle, Hogs, Sheep, Lambs, and Horses, with Range of Prices.

The fat cattle market was about steady. Some 1,220 to 1,227 lb distillery steers sold at $7.50. Hogs sold steady to 5c lower, with the top selling at $7.52½. Choice fat yearlings and lambs were steady to strong, with spring lambs at $7.60 and 90-lb clipped western at $7.15. Receipts so far, compared with last week, show an increase of 2,800 cattle, 5,000 hogs, and a decrease of 2,000 sheep. Compared with a year ago there was a decrease of 1,200 cattle, an increase of 8,000 hogs, a decrease of 3,500 sheep. Estimated receipts for Wednesday are 18,000 cattle, 40,000 hogs, and 19,000 sheep.

Receipts were as follows:

	Cattle.	Calves.	Hogs.	Sheep.
Receipts—				
Monday, June 16	20,356	589	44,378	16,646
Tuesday, June 17	4,500	3,500	24,000	12,000
This week	24,856	4,089	68,378	28,646
Last week	22,090	3,943	63,489	30,723
Cor. week 1901	26,015	2,220	60,642	32,181
Shipments—				
Week ago	1,952	65	1,033	1,276
Monday, June 16	2,923	25	7,032	1,409
Tuesday, June 17	2,000	100	2,000	1,000
This week	4,923	125	9,032	2,409
Last week	4,370	67	7,229	2,061
Cor. week 1901	7,251	24	7,081	3,575

Receipts at Chicago stock yards for the year to date, with comparative figures:

	Cattle.	Hogs.	Sheep.	Horses.	Cars.
1902	1,249,141	4,115,141	1,575,334	63,487	128,108
1901	1,314,374	3,763,400	1,594,138	62,390	130,663
Inc		352,277		1,097	
Dec	65,233		18,804		2,546

Receipts at the principal live stock markets yesterday and dates indicated are:

	Cattle.	Hogs.	Sheep.
Chicago	4,500	24,000	12,000
Kansas City	6,000	10,000	4,000
Omaha	3,000	13,000	5,000
St. Louis	5,000	4,000	6,000
St. Joseph	2,000	9,000	2,100
Sioux City	500	5,000	......
Totals	21,000	65,000	29,100
Last week	22,100	67,600	34,300
Last year	22,400	66,500	32,100

Packers bought hogs as follows:

Anglo-Amer. Co.	2,000	Swift & Co.	5,000
Armour & Co.	4,700	Schwarsc'd & Sul.	917
Cont. Pack. Co.	1,543	City butchers	1,000
T. J. Lipton Co.	1,100	Shippers	2,500
Nel. Morris & Co.	1,360		
G. H. Hammond	725	Total	22,445
Boyd & Lunham	1,600	Left over	8,000

Cattle.

The better grades of corn fed cattle were quotably steady to strong, the grassy and green grades were dull and again lower. The cattle coming in competition with Texas stock suffered a severe decline. The best cattle here were distillery steers which sold at $7.35@7.50, averaging 1,168 to 1,227 lbs. The best of them sold at the highest point of the year. There was nothing to compare with the choice to extra sold Monday at $7.50@8.00. Inferior to fair grass steers at $4.50@5.75 made up the bulk of the steer supply. The cow market was generally 10@15c lower. Prices on most of the cows are 50c@$1.00 lower than ten days ago. Bulls of the export grade sold fairly well up to $5.70 for choice stillers. Cutting and canning cows were much neglected. The calf market showed a decline of about 50c, with pretty good ones at $5.50@5.75. Texas cattle sold at about steady prices. Some good 1,195-lb meal fed cattle sold at $6.30. Sales of Texas cows were at $2.00@3.65. Quotations:

Choice to fancy beeves	$7.50@8.00
Good to choice beeves	6.50@7.40
Poor to medium beeves	4.90@6.10
Stockers and feeders	2.75@5.35
Cows	1.50@5.40
Canners	1.50@2.60
Heifers	2.50@6.00
Bulls	2.75@5.60
Calves	3.50@6.50
Texas fed steers	4.50@6.35

Hogs.

The quality of the hogs was poor. The demand was weak, and the general market ruled dull and mostly 5c lower. There was an uncommonly large proportion of inferior to medium mixed hogs, also a large number of coarse heavy animals. Two hundred-lb mixed hogs sold around $7.15 to $7.30, with ordinary to good heavy packing hogs at $7.25 to $7.40, and rough lots at $7.00 to $7.20. Light bacon hogs sold at $7.10 to $7.15. The choicest heavy hogs sold at $7.52½. The shippers bought sparingly, packers were anticipating liberal receipts for the remainder of the week, and the market closed dull, with a large number remaining unsold. Quotations:

Mixed and butchers', 195 to 245 lbs	$7.05@7.45
Good to choice, heavy, 250 to 275 lbs	7.40@7.52½
Rough heavy	7.10@7.30
Light, 140 to 195 lbs	6.95@7.30
Bulk of sales	7.20@7.40

Sheep and Lambs.

The choicest light sheep and wethers and prime lambs sold at steady to strong prices. Low grade half fat sheep, also coarse heavy sheep, were apparently not wanted at even lower prices. There was a fair supply of grass range sheep, which sold at $4.00 to $4.10 for Idaho and Washington ewes, $4.25 for 86-lb. Mexican wethers, and $4.75 for Idaho wethers, and $5.00 to $5.60 for Washington and Idaho yearlings. Some fat tail Tunis sheep, averaging 87 lbs, sold at $7.60. A large bunch of 90-lb clipped western lambs sold at $7.15; some Colorado clipped lambs sold at $6.00 to $6.50; feeding ewes sold at $2.25 to $2.60, feeding yearlings at $3.00 to $3.65. Some Washington stock, averaging 76 lbs, going at the latter price. Quotations:

Good to choice wethers	$4.50@5.50
Good to choice ewes	3.75@4.25
Fair to medium mixed	3.25@3.50
Western sheep	4.00@4.65
Native lambs, clipped	5.00@6.75
Spring lambs	5.00@7.60
Western lambs	4.75@7.15
Colorado lambs	6.50@7.50

Horses.

The horse market was fairly active and stronger. Good chunks and express horses were in better demand, and prices were about $2.50@5.00 per head higher than last week. Drivers sold largely around $160, with nothing choice here; drafters, $160@250. The market closed steady, with a fair clearance.

Live Stock Markets Elsewhere.

KANSAS CITY, Mo., June 17.—Cattle—Receipts, 3,900 head natives, 1,350 head Texans, and 375 calves; choice and dressed beef steers, $7.25@7.45; fair to good, $4.50@7.20; stockers and feeders, $3.35@5.00; western fed steers, $4.00@6.50; Texas and Indian steers, $2.00@6.35; Texas cows, $2.35@3.25; native cows, $1.75@5.25; native heifers, $3.00@6.75; canners, $1.50@3.00; bulls, $2.80@5.25; calves, $3.10@5.40. Hogs—Receipts, 9,800 head; the market opened steady to 5c lower, closed 5@10c lower; top, $7.60; bulk of sales, $7.25@7.55; heavy, $7.45@7.60; mixed packers, $7.30@7.55; light, $6.85@7.35; yorkers, $7.25@7.35; pigs, $6.50@6.85. Sheep—Receipts, 6,700 head; market steady to lower; native lambs, $4.80@7.00; western lambs, $5.00@6.30; native wethers, $4.90@5.25; western wethers, $3.80@5.40; fed ewes, $4.35@5.30; Texas clipped yearlings, $5.00@6.45; Texas clipped sheep, $4.00@4.90; bulls, $2.30@4.00.

NEW YORK, June 17.—Beeves—Receipts, 57 head; no sales; dressed beef steady; city dressed native sides, 9½@11½c per lb; cables quoted American steers at 15@16c, dressed weight; refrigerator beef at 11½@12c per lb; exports today estimated at 810 beeves, 1,022 sheep, 5,290 qrs of beef. Calves—Receipts, all for the market and mainly late arrivals, were 255 head; market about steady; a few veals sold at $6.00@7.50 for 100 lbs; city dressed veals, general sales, 9@11½c per lb. Sheep and lambs—Receipts, 4,031 head; sheep slow and weak; lambs more active and slightly stronger; sheep sold at $3.00@4.75, yearlings at $4.75@5.00, lambs at $6.00@6.75; dressed muttons, general sales, 6@8½c per lb; dressed lambs, general sales, 10@12c. Hogs—Receipts, 2,249 head; 220 head on sale; a bunch of state hogs sold at $7.60.

ST. LOUIS, Mo., June 17.—Cattle—Receipts, 5,100 head, including 4,000 Texans. Market steady to stronger for best grades; others lower. Native shipping and export steers, $6.50@8.00; dressed beef and butcher steers, $4.90@7.65; steers under 1,000 lbs, $4.35@6.40; stockers and feeders, $3.45@4.90; cows and heifers, 2.25@6.00; canners, $1.75@2.85; bulls, $3.30@4.00; calves, $4.50@6.25; Texas and Indian steers, fed, $4.00@6.20; grass, $3.20@4.00; cows and heifers, $2.70@4.00. Hogs—Receipts, 5,300 head. Market steady. Pigs and lights, $7.00@7.20; packers, $7.10@7.35; butchers, $7.20@7.55. Sheep—Receipts, 6,000 head. Market steady for sheep; 25c higher for lambs. Native muttons, $4.00@4.50; lambs, $4.10@7.00; culls and bucks, $2.00@4.00; stockers, 2.00@2.50.

OMAHA, Neb., June 17.—Cattle—Receipts, 3,300 head; market strong for best; others dull; native steers, $5.00@7.60; cows and heifers, $3.75@6.00; western steers, $4.75@5.80; Texas steers, $4.40@5.60; canners, $1.75@3.25; stockers and feeders, $3.00@5.25; calves, $3.00@6.50; bulls, stags, etc., $2.75@5.75. Hogs—Receipts, 12,400 head; market shade to 5c lower; heavy, $7.25@7.40; mixed, $7.20@7.30; light, $7.00@7.25; pigs, $6.00@7.00; bulk of sales, $7.20@7.30. Sheep—Receipts, 5,000 head; market 10c lower; fed muttons, $4.75@5.25; westerns, $4.60@4.75; ewes, $3.75@5.00; common and stockers, $3.00@4.75; lambs, $5.00@7.00.

EAST BUFFALO, N. Y., June 17.—Cattle—Receipts, 750 head. Quotable steers, $4.50@5.00; heifers, $3.75@4.25; cows, $2.75@3.25. Veals dull, slow, and 25c lower. Hogs—Receipts, 1,400 head. Active, strong, to 5c higher; heavy, $7.50@7.60; mixed, $7.35@7.45; pigs, $7.10@7.15; roughs, $6.80@7.10; stags, $5.50@6.00. Sheep and lambs—Receipts, 1,000 head; steady at yesterday's prices.

ST. JOSEPH, Mo., June 17.—Cattle—Receipts, 2,900 head; steady; natives, $5.00@7.75; cows and heifers, $4.50@6.00; veals, $3.50@5.75; stockers and feeders, $2.25@5.25. Hogs—Receipts, 9,800 head; steady; lights and light mixed, $7.00@7.35; medium and heavy, $7.15@7.57½; pigs, $4.00@6.50. Sheep—Receipts, 2,400 head; best steady, others 20@25c lower; top spring lambs, $7.25.

DAY AT THE CUSTOM HOUSE.

Collections Amount to $24,152.38, Imposts Paying $17,806.19 and Warehouse Withdrawals $6,346.19.

Collections at the custom house amounted to $24,152.38, imposts paying $17,816.19 and warehouse withdrawals $6,346.19.

Bonded goods arrived as follows: 8 cases statuary, 5 cases books, 16 bales burlaps, 158 cases dry goods, 50 bales tobacco, 6 cases plants, 40 cases glass, 67 cases earthenware, 150 cases tea, 8 cases vanilla beans, 4 cases personal effects, 33,000 railroad ties, 8 cases paper, 3 cases curios, 211 cases Chinese groceries, 4 cases bronzes, 72 cases hosiery, 6 cases instruments, 1 case printed music, 1 case gloves, 20 cases crockery, 7 cases leather, 1 case oil, 9 cases cigars, 3 cases handkerchiefs, 1 case trimmings, 11 cases linens, 1 case jewelry, 17 cases leather belting, 1 case elastic, 46 cases whisky, 227 cases sardines, 50 cases wine, 13 cases mica, 50 cases porcelain, 1,070 bamboo poles.

Immediate consumption entries were made on the following: 16 cases tiles, 22 cases earthenware, 6 cases toys, 2 cases millinery, 40 cases glass, 5 cases cigars, 1,070 bamboo poles, 77 cases enameled ware, 11 cases paper, 31 cases hosiery, 8 cases vanilla beans, 150 tons pig iron, 1 case balloons, 7 cases linen, 10 cases dry goods, 177 cases sardines, 50 cases sprats, 44 cases sherry, 18 casks wine, 1 case lamb skins, 1 case lace, 1 case printed music, 1 case silk webbing, 150 barrels beer, 5 cases gloves, 3 cases books, 6 cases plants, 1 case musical instruments, 13 cases mica, 30 cases wine, 185 cases ink, 4 cases underwear, 1 case leather, 43,983 railroad ties, 1 case oils, 1 case silk trimming, 4 blocks marble, 120 cases cocoa butter.

COMMISSION MEN ASK HONESTY

Send a Protest to New York Against Selling Lemons on Unfair Samples.

Chicago dealers in fruits, principally lemons, have joined in a protest and forwarded it to New York importers against the practice of "setting up" the samples at the seaboard, by which the lemons are sold to western dealers.

All the leading local houses signed the protest. Explaining the necessity for this action H. P. Stanley said yesterday:

"The action is to bring about, if possible, some sort of honesty on the part of the New York importer who furnishes us samples which have been 'set up' or 'faced' in such a way that they do not properly represent the cargo. We buy the lemons on the basis of these samples and do not get the fruit we pay for. We have no recourse, for if we refuse to take the property the fruit union cuts us off from further purchases.

"We employ brokers in New York who are supposed to watch our interests, but the importers get around them in some way and we are the losers. No special action of any kind is contemplated. If no attention is paid to our protest we stand just where we did before."

DROPS PACKING HOUSE CASES.

Minnesota Court Strikes from Docket Proceedings Against Four Big Meat Firms.

St. Paul, Minn., June 17.—The packing house cases, so-called, comprising four charges against the Cudahy packing company, two charges against the Armour company, one charge against Swift & Co., and one charge against Schwarzschild & Sulzberger, today were stricken from the municipal court tab. The action was taken in view of the recent supreme court decision striking out the preservative meat prohibitions in the food adulteration law.

Arc Lights in Michigan Avenue.

Michigan avenue was brilliantly lighted from Thirty-ninth street to Fifty-fifth for the first time last night with new arc lamps, four to the block, put in by the South Park board. The city furnishes the electric current.

CROPS MAKE GOOD GROWTH

FAVORABLE WEATHER IN GREAT CORN STATES.

Upper Mississippi and Part of Lake Region Suffer from Too Much Rain—Drought Broken Over Greater Part of Cotton Belt—Winter Wheat Progress Generally Promising and the Spring Variety Shows Improvement, Except in Few Localities.

Washington, D. C., June 17.—[Special.]—Following is the weekly crop report issued by the weather bureau:

Highly favorable temperature conditions prevailed during the week in the great corn states of the central valleys; the central and west gulf states suffered from excessive heat, and the districts from the upper Missouri valley to the New England coast have experienced temperatures too low for favorable growth. The lower Missouri and upper Mississippi valleys and the southern portion of the upper lake region have received additional heavy rains, and crops in portions of these districts are much in need of cultivation. Abundant rains have effectually relieved drought in the south Atlantic states, but the almost entire absence of rain in the central and west gulf states has intensified drought conditions previously existing in those sections.

Corn has made rapid growth in Nebraska, Kansas, Missouri, Indiana, and in portions of Illinois and Iowa, and is much improved in Ohio. In portions of Iowa and northern Illinois the crop has suffered from heavy rains, and in Wisconsin and Michigan from both excessive moisture and low temperatures. Corn is suffering seriously from drought in the central and west gulf states.

Winter Wheat Looks Better.

Winter wheat has made favorable progress during the last week, further improvement being reported from the Ohio valley and lake region. In northern Illinois the crop has suffered to some extent from heavy rains, and much lodging on rich soils is reported from Wisconsin. Harvest has begun in Kansas and southern Illinois, has progressed under favorable conditions in Missouri, is about finished in the Carolinas and Tennessee, and wheat is ripening in southern Nebraska with promising outlook. Winter wheat continues in promising condition in Washington and Oregon, and a good crop is being harvested in northern and central California.

Spring wheat has been damaged in flooded valleys in portions of Iowa, but is doing well in the drier portions of the state, and some of the late sown in South Dakota is weedy. With these exceptions the crop is in excellent condition.

Oats have suffered some injury in northern Illinois and portions of Iowa from heavy rains, and too rank growth is reported from Nebraska and Wisconsin; elsewhere the crop has advanced favorably.

Over the northern portion of the western and central districts and generally throughout the eastern portion of the cotton belt cotton has experienced generally favorable conditions. Over the southern portion of the central districts and throughout Texas the crop has made slow growth; lice infest many fields in Mississippi and Louisiana and rain is now urgently needed in these districts, especially in Texas.

The season has been unfavorable for transplanting tobacco in the middle Atlantic states and Kentucky, and the crop has suffered much from drought in Virginia, North Carolina, and portions of Kentucky. More favorable conditions are reported from Pennsylvania, Ohio, Indiana, and Wisconsin.

The general condition of grass continues favorable, except in the Ohio valley and middle Atlantic states.

Telegraphic Reports from States.

New England—Rain delaying work in north, beneficial in south; sunshine and warm weather needed; fruit prospects considered good.

New York—Fine growing weather, greatly improving wheat, rye, oats, grass, and barley; corn yellow and backward, but potatoes growing finely.

New Jersey—All vegetation improved by local showers and warmer nights.

Pennsylvania—Increased warmth and copious showers greatly revived vegetation and improved crop prospects; wheat and rye maturing rapidly and heading better than expected; corn, tobacco, oats, vegetables, and grass improving.

Maryland and Delaware—Hot weather unfavorable; rains helped corn, but insufficient for tomatoes and tobacco; wheat ripening, crop below average.

Virginia—Drought becoming serious in tidewater and central counties; wheat filling well; harvest begun; yield short; corn doing well; tobacco prospects poor.

North Carolina—Drought relieved by copious rains; cotton not seriously damaged; corn on uplands fired, but bulk of crop saved by rains; much wheat safely housed.

South Carolina—Heavy rain beneficial to all crops; early corn earing well; fine crop assured; tobacco doing well.

Georgia—Drought nearly broken; cotton outlook highly favorable; light yield of peaches.

Georgia—Cotton clean and healthy, but growing slowly; corn small, growing slowly.

Mississippi—Growth of cotton retarded, but generally doing well.

Louisiana—Dry, hot week; cotton needs rain, but holding its own; corn suffering for rain; cane and rice need rain.

Texas—Excessive heat and drying winds severe on all vegetation; cotton holding its own generally, but in many sections growth arrested; corn being cut for fodder.

Kentucky—Warm; some localities suffering for rain, others have too much; wheat harvest in progress, about half crop; corn doing well; tobacco acreage short.

Missouri—Rain badly needed in southeast, otherwise week exceptionally favorable.

Illinois and Nearby States.

Illinois—Warm, with heavy rains in north portion, and rather dry in south; wheat, oats, corn, grasses, and potatoes doing well, but some injury to wheat, oats, corn, and potatoes by excessive rains in north and in south by dry weather; wheat harvest begun; gardens doing well; some fruit blown from trees.

Indiana—Too wet to cultivate in north section and rain interrupted clover haymaking in south section; improvement in wheat and oats continues; corn, except in northern counties, and clover, potatoes, tobacco, tomatoes, and gardens in excellent condition.

Ohio—Weather favorable, except damage by storms in central and northern portions; wheat improved slightly, some rust reported; corn much improved; apples dropping.

Michigan—Wet, cool weather delayed field work and retarded growth of corn; winter wheat, rye, oats, barley, meadows, and pastures improved and are promising; warm, dry weather much needed to ripen hay.

Wisconsin—Heavy rains in southern section, elsewhere showers; corn turning yellow on lowlands and clay soil, fields weedy; warm, dry weather needed; winter wheat and rye filling well, much lodging on rich soil; oats and barley give excellent promise; hay crop heavy; tobacco plants large and vigorous.

Minnesota—Frequent showers, except in southwest, where rain will soon be needed; all crops in splendid condition.

Iowa—Week warm, with great excess of rainfall in about half of state; corn and small grain considerably damaged in flooded valleys; in relatively dry portions all cereal crops are doing well; hay crop bulky.

North Dakota—Frequent local showers caused rapid growth of all small grain; wheat and oats strong and healthy; flax seeding continues; too wet and cool for corn.

South Dakota—Well distributed, beneficial rains; favorable temperature; growth of spring wheat, oats, barley, rye, flax, potatoes, and grass continues thrifty; corn generally making good growth.

Nebraska—Warm, with heavy showers; fine growing week; winter wheat continues to promise large yield; oats making rank growth and lodging somewhat is in fine condition.

Kansas—Much field work in eastern and western divisions, but too wet in middle; corn growing rapidly, haying begun, crop fine; second crop alfalfa growing well.

California—Warm weather caused rapid maturing of grain and fruit; good growth of hops, beans, beets, and corn, grasshoppers damaging crops in great valleys and farmers burning pasture land to kill pest; harvesting of barley, oats, and wheat progressing; yields generally good except in south; most varieties of deciduous fruits yielding well.

IN THE SOCIETY WORLD.

DU MOULIN-KING NUPTIALS TO BE CELEBRATED TODAY.

Three Thousand Invitations Issued for Wedding of Rector of St. Peter's Church and Daughter of Mr. and Mrs. Rockwell King—James C. Younglove and Miss Henrietta H. Sharpe to Be Married on June 25—Chicago People Sail for Europe.

Almost the last of the large June church weddings will be that of Miss Ethel King and the Rev. Frank Du Moulin today in St. Peter's church in Belmont avenue, of which Mr. Du Moulin is the rector. The groom's father, Bishop Du Moulin of Niagara, will perform the ceremony at 12:30 o'clock. Three thousand invitations have been issued. There will be no reception, only a wedding breakfast for a few guests at the residence of the bride's parents, Mr. and Mrs. Rockwell King, 63 Hawthorne place.

At the wedding of Miss Henrietta Hermine Sharpe, daughter of Mr. and Mrs. Arthur Jones Sharpe, to Mr. James C. Younglove on Wednesday, June 25, the bridal party will be as follows: Miss Ida Geraldine Sharpe, maid of honor; Miss Harriet Sallee, Miss Agnes Simpson, Miss Irene Hussey, Miss Jane Younglove, Miss Elizabeth Menee, Miss Florence Smith, and Miss Genevieve Coen, bridesmaids. Mr. Edward H. Younglove will be the best man and the ushers will be Messrs. Donough, Walters, Cook, Dane, Lerow, Simpson, Charles Timberlake, Walter Hamlin, and Asa Swift Jr. The ceremony will take place at 8 o'clock in the evening at St. Paul's church, Kenwood. Bishop Anderson will officiate, assisted by the Rev. Herman Page. After the ceremony a reception will be held at the Sharpe residence, 6020 Monroe avenue.

The marriage of Miss Elizabeth Owen, daughter of Mrs. Jane Owen, to Herbert Burnett Mulford, will take place on Monday, June 30, at the home of the bride's sister, Mrs. Millard E. Mogg, 7143 Howard avenue.

Miss Maude M. Brown and Mr. Felix J. Streyckmans, private secretary to Attorney General of State H. J. Hamlin were quietly married yesterday in Chicago at the home of the bride. Mr. and Mrs. Streyckmans will live in Springfield.

The wedding of Miss Cornelia Ketcham, daughter of Mr. and Mrs. Philip H. Ketcham, to Mr. Howard Ruggles, son of Mr. and Mrs. O. W. Ruggles, was quietly celebrated last evening at the residence of the bride's parents, 1028 Barry avenue. The Rev. Frank Du Moulin performed the ceremony.

Miss Lydia Emma Moore, daughter of Mrs. Charles B. Moore of 45 Elaine place, and Mr. Lois Merrick Ward, were married yesterday afternoon at 3 o'clock at St. Peter's church in Belmont avenue. Mr. and Mrs. Ward will be at home temporarily after Aug. 1 at 718 Clark street, Evanston.

The wedding of Miss Susie Groot Bosch, daughter of Mr. and Mrs. Henry Bosch of 5406 Ridgewood court, to Mr. Melville Richard Moxley, took place last evening at the residence of the bride's parents. The bride's two sisters, Miss Marie and Miss Frederica Groot, were her maids of honor, and a little niece, Christine Van Bezey, flower girl. Mr. Harry E. Moore of New York was the best man. The decorations were green and white. The bride and her attendants wore gowns of white filmy material made over silk, and carried bouquets of white roses. The Rev. R. H. Joldersma of Grand Rapids performed the ceremony. Mr. and Mrs. Moxley will live in Allegheny, Pa.

Some of the Chicago passengers who sailed yesterday from New York and their destinations are as follows: Mrs. Augustus W. Green and Miss Green, England; Mrs. William Scudder and Miss Kathleen Scudder, England; Mr. and Mrs. R. I. Stearns, Germany; Mrs. Joseph P. Ross and Miss Bessie Ross, England; Mr. and Mrs. E. Mandel sailed to attend the coronation in London and will then travel on the continent. Mr. and Mrs. W. H. Kimball will not go near London, but will spend their time abroad at the Carlsbad, Baden-Baden, and the lake Lucerne region in Switzerland.

Mrs. Charles Henrotin will give a trolley car party next Wednesday evening for her guest, Miss Alf of Salt Lake City. Miss Alf is the fiancée of Mr. Charles Henrotin Jr., and the marriage is to take place during the year at Kimberley, south Africa.

Mr. and Mrs. John R. Laing of 3819 Vincennes avenue announce the engagement of their daughter, Miss Genevra Laing, to Mr. Ira J. Couch.

A banquet will be given this evening at the Chicago Beach hotel for the Rev. Charles H. Bixby, rector emeritus of St. Paul's church, Kenwood. Dr. Bixby has recently returned from a trip to Europe and 500 of his friends and parishioners will attend the banquet.

Capt. G. H. MacDonald, U. S. A., and Mrs. MacDonald, are visiting the former's parents, Mr. and Mrs. Godfrey MacDonald, of 79 East Twentieth street. Capt. MacDonald is on a leave of absence, having spent three years in Cuba.

Miss Helen Goudy Slocum of 2238 Kenmore avenue, Edgewater, gave a tea yesterday afternoon for her guest, Miss Greenwood of Bryn Mawr.

Mrs. George F. Root and Mrs. Clara Louise Burnham of 552 Fifty-third street have gone to their summer home at Bailey's Island, Me.

Mrs. Americus F. Callahan of 39 Bellevue place will open her summer cottage at Harbor Point on July 1.

Mrs. Norman B. Ream has returned from Europe and is at her country home at Thompson, Conn. Her daughters, the Misses Ream, remained in London for the coronation.

Mr. and Mrs. Henry Strong will spend a part of the summer at the Hotel Moraine in Highland Park.

ADAMS' SUCCESSOR NOT NAMED

University of Wisconsin Regents Delay Choosing President and Deny Rumors of Selections.

Madison, Wis., June 17.—[Special.]—The board of regents made no election of a president for the university of Wisconsin today, but issued the following statement:

"The regents have considered with care the question of a successor to President Adams and have deferred action, no conclusion having yet been reached as to the person to whom the place should be tendered. It has seemed to the regents of far greater importance to be certain of a right selection than that it should be made quickly.

"The university has been well administered by Acting President Birge and has made good progress in the attendance of students and in all its courses and work of instruction. In the meantime it should be definitely stated that no offer of the presidency has been made to any person and the reports to the contrary have been unfounded."

QUIET DAY FOR SCIENTISTS.

Massachusetts Metaphysical College Alumni Continues Its Sessions at Boston—Today's Plans.

Boston, Mass., June 17.—[Special.]—Beyond a continuation of the sessions of the Massachusetts metaphysical college alumni at the First Church of Christ there were no formal events on the program of the visiting Christian scientists today. Great interest centers in the annual meeting at Mechanics' hall tomorrow, to which only members bearing membership cards will be admitted. At this meeting the names of the new officers of the church elected by the directors will be announced. At the evening testimonial meeting in Mechanics' hall a great crowd is expected. This will be one of the most impressive features of the gathering. To this the public will be admitted.

Prosperity in the West.

One of the features of the present industrial progress of the United States is the enormous increase in shipbuilding on the Pacific coast, and more particularly in San Francisco. The demand for steel vessels is so great that all the yards are busy, and there is a shortage of iron shipbuilders, such as ship fitters, riveters, and calkers. The climatic conditions of California are so favorable that San Francisco is destined to be one of the great shipbuilding centers of the world.

SMALL BOY TAKES LONG JOURNEY ALONE.

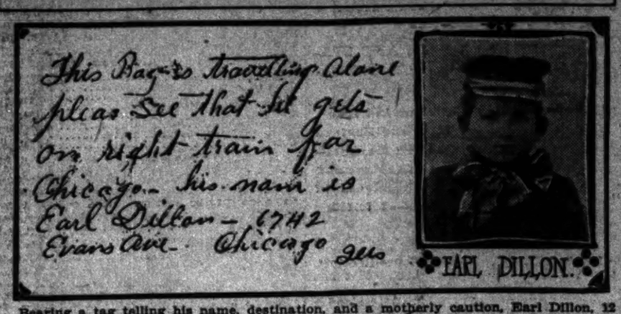

Bearing a tag telling his name, destination, and a motherly caution, Earl Dillon, 12 years old, finished a journey of nearly 500 miles at the Polk street station last evening. After kissing his mother, Mrs. L. J. Dillon, whom he had not seen for two years, he beheld for the first time, in his opinion, although he had just come from St. Louis, a "really, big" city. At the home of his mother, 6742 Evans avenue, he was greeted by his brother, Ernest, and his two sisters, Ruby and Pearl. Earl had been living with his grandfather, Lewis J. Dillon, on a farm near Warsaw, Mo., since his mother brought the other three children to reside in Chicago. When Mrs. Dillon decided to have her boy come to Chicago she feared that he might get lost, and sent a tag to his grandfather, which was to be fastened to his coat lapel. It read: "This boy is traveling alone. Please see that he gets on right train for Chicago. His name is Earl Dillon, 6742 Evans avenue, Chicago, Ill." Mr. Dillon drove thirty miles on Monday afternoon to Sedalia, the nearest station, and handed the boy to the conductor, who saw the tag and marked across the end, "Via C. & A. from St. Louis." The journey was made without incident.

UNION LOOP EXTENSION ASKED BY LANDOWNERS.

Meeting at Grand Pacific Hotel Appoints a Committee to Investigate and Make a Report Later.

Property owners in the district south of Van Buren street attended a meeting held at the Grand Pacific hotel yesterday afternoon for the purpose of taking action to secure an extension of the Union loop to Polk street or some other street several blocks south of Van Buren. A committee consisting of John B. Knight, L. Z. Leiter, Leon Mandel, C. F. Gunther, F. H. Winston, Henry Siegel, and George K. Owsley was named to investigate the subject, consult with the Union loop officials, and report at a future meeting of the property owners what action seemed best to accomplish the desired object.

As a preliminary to the appointment of the committee resolutions introduced by Mr. Knight were adopted. The resolutions recite that "the elevated loop, as at present located, is utterly inadequate to meet the requirements of the people of this city, and also seriously retards the growth and development of its business portion, and that these objections can be removed only by a material enlargement of the loop and the removal several blocks southward of that part of the loop which is now in Van Buren street." Then the appointment of a committee was provided for, "the committee to have power to change and enlarge its membership and to appoint such experts and assistants as it may deem appropriate."

Speakers at the meeting were Charles F. Gunther, Gen. F. H. Winston, Chancellor Jenks Jr., James H. Davidson, E. A. Cummings, Lazarus Silverman, and E. J. Bowes.

James B. Hobbs appears in four important real estate transactions recorded yesterday. He sold to Henry C. Wilson the apartment house at the northwest corner of Peoria and Sixty-fourth streets, 55x124 feet, east front, for $40,000, with incumbrance of $15,000. Mr. Wilson conveyed in return eighty acres at the southeast corner of South boulevard and Gilbert avenue for $40,000. To Joseph Leitch Mr. Hobbs sold the property at 6318-6322 Drexel avenue, 75x124 feet, with flat improvements, for $25,000, and from Rebecca Leach he purchased a tract at the northeast corner of Hill Grove and Gilbert avenues, 1,320x1,827 feet, for $45,000.

ILLINOIS MUSIC TEACHERS IN SESSION AT JOLIET.

Large Attendance Is Predicted for the Fourteenth Annual Convention—Concert Opens the Meeting.

Joliet, Ill., June 17.—[Special.]—The fourteenth annual convention of the Illinois music teachers' association opened in the Richards street Methodist Episcopal church in this city this evening with a concert, in which Chicago and local talent took part.

Over 100 delegates are in the city, but the greater number is expected tomorrow, when the total attendance, it is estimated, will reach 500. Galesburg and Bloomington have put in claims for the next convention, and a spirited contest will be waged.

Frank S. Hannah is acting secretary, having been appointed upon the removal from the state of Secretary C. W. Weeks, and he is likely to receive the unanimous vote of the delegates for election. The other officers are: president, Allen Spencer, Chicago; vice president, Frederick Muller, Galesburg; advisory committee, Emil Liebling, Chicago; H. W. C. Daab, Minier; William D. Armstrong, Alton.

At the concert tonight the following artists appeared: Mrs. Grace Whistler Misick, contralto; Miss Carlyle Gray, violinist; Arthur Dunham, organist; Robert W. Stevens, pianist; Louis E. Rollo, tenor, all of Chicago, and Miss Lois Davidson, pianist, of Joliet. The first business session will be held tomorrow morning.

MACDONALD IS SENT TO JAIL.

Judge Kohlsaat Gives "Mutual Diamond Company" Man Term in a Cell at Wheaton.

Six months in jail at Wheaton was the sentence imposed on Cyrus B. MacDonald in the United States district court yesterday morning for fraudulent use of the mails. MacDonald was at the head of the Mutual diamond company, the office of which was at 84 Adams street until last January, when Postoffice Inspector Mayer took the proprietor in custody. The defendant is said to have defrauded numerous correspondents, and it was estimated that his gains amounted to more than $10,000 in two years.

STATUE OF BLAND UNVEILED.

Great Crowd at Lebanon, Mo., Pays Honor to the Memory of the Late Congressman.

Lebanon, Mo., June 17.—A statue erected to the memory of Richard Parks Bland, who served in congress almost continually from 1872 until 1899, was unveiled here today with impressive ceremonies. An immense crowd gathered to hear addresses by William J. Bryan, William J. Stone, and others. The statue is of bronze, life size, and rests on a pedestal of stone six feet high.

Dismiss Case Against Election Judges.

The suit brought by the board of election commissioners against Patrick Levin, Patrick Harvey, and Patrick Deady, judges of election at the republican primaries in the Sixth district of the Twenty-ninth ward, for contempt was dismissed by Judge Carter yesterday morning. Judge Carter found that, although it was shown that the polling place had been moved without notice to the board or to the voters, there was some evidence to show that there was trouble between the judges and the proprietor of the original polling place excusing its removal.

Sunday School Association Meets.

Terre Haute, Ind., June 17.—[Special.]—The thirty-eighth annual convention of the Indiana Sunday school association began this afternoon with an unprecedentedly large attendance. President W. C. Hall of Indianapolis is ill at his home at Indianapolis. J. C. Carman, state general secretary, presided. Prof. E. O. Excell, the singing evangelist, is in charge of the music.

Receiver for Hotel Majestic.

To forestall action in the state court the Hotel Majestic company creditors went before Judge Kohlsaat yesterday and secured the appointment of Henry L. Wilson as receiver in bankruptcy for the concern. It was charged that certain creditors had been given a preference.

E. W. GROVE.

This same must appear on every box of the genuine Laxative Bromo-Quinine Tablets, the remedy that cures a cold in one day. 25 cents.

FETE ON AT BLOOMINGTON

CARNIVAL OPENS UNDER AUSPICIOUS CIRCUMSTANCES.

Jubilee Celebration of the Recovery of the City from a Destructive Fire Is Witnessed by Thousands of Visitors—Attractions Akin to Those of the Chicago World's Fair Draw Great Crowds—Streets Are Ablaze with Light and Decorated.

Bloomington, Ill., June 17.—[Special.]—Perfect weather greeted the opening of the jubilee anniversary today, and thousands of strangers crowded the streets from early morning until late at night. The unexpectedly large number of visitors was a surprise to the business men's association, as it did not expect the throngs until later in the week.

The day passed without unpleasant incidents despite the crowded thoroughfares. The various attractions were thronged to the limit. The decorations are exciting universal praise. Never before were such elaborate or beautiful effects seen in this city, and tonight, with the combination of electricity, the effect is brilliant.

Every block is in ablaze with orange and green, the carnival colors blended artistically with the colors of the national ensign. Long strings of incandescent lights line the business blocks, and all sorts of electrical devices add to the grand scheme of color and light. Scores of vaudeville shows, performing animals, free exhibitions of rope walkers, high divers, etc., line the streets.

The midway on West Front street was in full blast tonight and was so densely crowded that it was almost impossible to move through. The German village, Moorish palace, streets of Cairo, Ferris wheel, and the numerous other attractions made famous at the Chicago world's fair are all here, together with dozens of others. The principal event of the day was the parade in the morning, the address of welcome by Mayor L. B. Thomas, and the band concerts.

Despite the fact that since the great fire the hotel accommodations of Bloomington have been limited, the strangers are being well cared for, and no complaints have yet been heard. Private houses are being offered to shelter the out-of-town people. Tomorrow is German day, and the entire program will be in charge of the German-Americans of the city.

NEW-YORKERS GLOAT TOO SOON

One Woman Gets Into a Tiny Shoe, but It Proves Larger than the Tribune Slipper.

New York women are gloating. Mrs. Al Trahern, who was Miss Jessie Mae Hall, the actress, until she married Al Trahern, her fellow player in "Lover's Lane," a few weeks ago, has succeeded in putting on a shoe alleged to be the one THE TRIBUNE declared had vanquished New York women.

The New York World says: "She did not require a shoe horn. Her little foot went into the Oxford tie, size No. 1 C, as if it had been a man's rubber boot."

Unfortunately for New-Yorkers the gloat is without reason. The shoe worn by the Chicago women and exhibited as a challenge to their New York sisters was a No. 1 A, and no New York woman has been able to put it on.

Besides Jessie Mae Hall is a New-Yorker only by adoption.

Women Visit Manual Training Farm.

About 900 church women of Chicago left the city on a 10 o'clock train from the Grand Central depot yesterday morning to attend the fifteenth annual reception at the Illinois manual training farm at Glenwood. They returned late in the afternoon.

WANT PLAYGROUNDS NOW.

ALDERMEN WILL URGE COUNCIL TO HELP SCHOOL BOARD.

Mr. Alling and Others Say in Committee Meeting That People Are Becoming Impatient Over the Delay—Objection to a Site as Too Costly—Smoke Ordinance May Be Adopted This Evening—Union Traction Suit Appealed.

An effort will be made by the committee on schools to secure council action in favor of aiding the board of education to establish and open all the playgrounds asked for. At its meeting yesterday this committee had the matter up, and it decided to hasten its recommendations of concurrence in the board's request for authority to open eighteen playgrounds. Its report will go in tonight with an earnest appeal for immediate adoption.

Ald. Alling said that the people of his ward were growing impatient over the delay. Other Aldermen expressed the same views.

The board of education's proposition to purchase five lots for a new school site at Newberry avenue and Fourteenth place will be investigated. It was said the owners of the property asked $52,000 for it. They were offered $25,000 by the board. The council committee claimed to have information that just as desirable a site, directly across the street, can be bought for $10,000.

Council Meeting Tonight.

The smoke ordinance will be taken up by the council tonight for final passage, and its friends predict that the measure will pass. The ordinance creates a board the duties of which embrace those of the present boiler inspector and smoke inspector, with enlarged powers for the prevention of smoke and insuring the safety of boilers.

The acceptances of the Chicago City railway and Chicago Union traction companies of the council's invitation to enter into negotiations about franchise extension will be read and probably referred to the committee on local transportation.

Union Traction Company Appeals.

The supreme court of the United States has been appealed to by the Chicago Union traction company to define the rights of the company under the so-called ninety-nine year act to the use of the streets of Chicago. The appeal was prayed for and allowed in Milwaukee on Saturday before Judge Seaman of the United States district court. Accompanying the appeal was the petition of the company for a restraining order, to prohibit the city from taking any action in derogation of the company's claims under the ninety-nine year act. Corporation Counsel Walker fought the petition, and Judge Seaman sustained Mr. Walker and refused to allow the order to issue.

City Hall Notes.

Acting Mayor Walker was much surprised to learn that only seventy owners of automobiles in Chicago have scheduled them for taxation, and he declares that the city records of examinations for automobile licenses, containing 700 names, will be open to the inspection of the board of assessors.

Bernard P. Baer, formerly captain of police in the city of Chicago, has filed a petition in the circuit court, in which he asks that the city, Mayor Harrison, Chief of Police O'Neill, and the members of the civil service commission be directed to reinstate him in his former position.

George Vardon has filed a petition in the circuit court in which he seeks to have the city restrained from interfering with his fruit stand at 250 State street. Vardon avers that the ordinance is unconstitutional.

BURTON SURE TO RUN AGAIN.

Senator Hanna Says Congressman Will Not Withdraw from Ticket—Ohio to See Harmony.

Cleveland, O., June 17.—Senator Hanna returned to Washington this evening, and it is stated he will hold a conference with Congressman Burton tomorrow, which, it is thought, will result in the latter remaining on the ticket for reelection to Congress. Mr. Hanna stated today that a strong effort would be made to reestablish harmony in the local republican situation. He added that he felt satisfied that Mr. Burton's decision to withdraw from the ticket had been brought about by erroneous and misleading reports.

CHILDREN IN A FRENCH PLAY.

Boys and Girls of School of Education Will Present "Jeanne d'Arc" at University Convocation.

Children of the school of Education at the University of Chicago will present in French the play "Jeanne d'Arc" at the convocation tent Friday night. The play has been adapted from Michelet by the French instructor, Mlle. Lorley Aschéleman, and the children will carry on the French dialogue in the five acts of the piece. The little players will be clad in costumes of the period which the play depicts, and efforts will be made to have the stage settings characteristic of that age.

Street Carnival at Kokomo.

Kokomo, Ind., Jan. 17.—[Special.]—The Indiana Knights of Pythias are holding a six days' carnival and street fair here. The proceeds of the carnival will defray the expenses of Kokomo division uniform rank at the national tourney.

THE FAIR

State, Adams and Dearborn Streets

Startling bicycle offer!

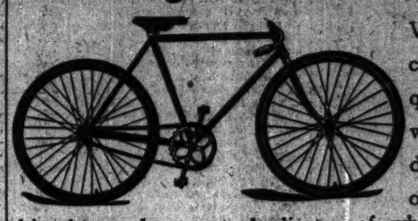

We have just purchased several small quantities of these wheels (two hundred all told) often of the highest grade bicycles made, exact duplicates of which

Retail at $40 to $75.

We cannot print the names, but urge you to attend the sale and take advantage of the

greatest bicycle offer we ever made.

Chain, Chainless, Men's, Women's,

Hartford tires, Kangaroo tires, Raritan tires, Palmer tires, Dunlop tires,

Gormully & Jeffrey tires, Morgan & Wright tires, Monitor tires, Columbia tires.

Unrestricted choice of all—

$15

MARSHALL FIELD & CO.

Hundreds of desirable Remnants of fine Colored Dress Goods in some of the best and most stylish spring and summer patterns are now on sale on the Second Floor South Room at prices which are in some instances actually less than cost.

Special Sale of Women's Night Dresses and Drawers.

Extensive reductions have been made to reduce as far as possible large lines of these very desirable, well-made garments, before inventory, June 28th. An inspection will reveal many wonderfully attractive bargains. Third Floor South Room.

All are new, fresh goods, some of which have just been opened for this sale.

18 styles of Women's Gowns in cambric or nainsook, trimmed with lace and embroidery, chemise style and round or square neck with beading and ribbon, $1.00.

14 styles at $1.15. 26 styles at $1.80. 21 styles at $1.25.

15 styles of Women's Drawers in cambric or muslin, trimmed with lace or embroidery, 45c.

6 styles of Women's Drawers in cambric, ruffle with tucks and embroidery or lace trimmed; also umbrella ruffles, 65c.

19 styles at 75c; 5 at 95c; 6 at 85c.

How They Do Fit Queen Quality

Absolutely Comfortable. Require no Breaking in

THE FAMOUS SHOE FOR WOMEN

Every Type of Foot

Can be perfectly fitted with these pretty shoes. They make women forget their foot troubles.

BOOTS $3.00 (Some Specials at $3.50).

You Can Safely Order by Mail. SEND POSTAL FOR BOOKLET.

OXFORDS $2.50 (Some Specials at $3.00)

The New Queen Quality Shoe Store 205 State Street

Clearness of Vision

with regard to passing events is essential to success, and clearness of vision is based on possession of a healthy body and strong brain.

Malt Marrow

is a strength-giving food and drink for body and mind. It enriches the blood, clears the wits, and makes one feel like a boy again. For family use it is invaluable. Two Telephones now—South 397 and South 1758.

12 BIG BOTTLES COST $1.00

delivered in Chicago. Deposit required for bottles on out-of-town shipments.

McAvoy Malt Extract Dept., Chicago

Postal us for booklet—"Eminent Physicians of the West."

The Tribune CLEAN AND RELIABLE

ALWAYS A GOOD STYLE TO The BARNES HAT, Wabash & Monroe

PUSHMAN BROS. THE EXCLUSIVE ORIENTAL RUG STORE 26 Adams-st. (Two doors east of Wabash-av.)

PANAMAS STRAWS

A. BISHOP & CO. 139 State-st.

Send for Catalogue.

For the.... Wedding Gift.

When you desire a pleasing gift, one of which there is no duplicate in existence, in nothing can it be selected so appropriately as in PORCELAIN, POTTERY OR GLASS.

Our assortment includes artistic novelties at low figures to elaborate specimens of greater value, and buyers will be assured of satisfaction.

Rookwood Pottery, Quezel Art Glass, Rookwood Matt Glaze, Iridian Glass, Royal Copenhagen, Galle Nancy Glass, Rozenberg Faience, Daum Freres Relief Glass, Doulton Lucian Vases, Baronial Glass, Zsolnay Faience, Watteau Enamel Glass, Royal Bonn Faience, Bohemian Enamel Glass, Capo di Monte, Hawke's Cut Glass, Pate Sur Pate, Libbey's Cut Glass, Dedham Pottery, Wemyss Ware, Scotch, Scotch Crystal Glass, Italian Faience, Venetian Glass,

BURLEY AND Company 120 Wabash Avenue.

Burlington Route

$25.00 TO Colorado AND BACK.

That is going to be the rate on frequent days during the summer. It is less than half the usual fare—less than the regular one-way rate. It is made so that people of moderate means may spend their vacations this year in Colorado.

On "The Burlington's Number One" it takes only one night on the road to get to Colorado. The low-rate tickets will be good on this train.

No wonder everybody is talking about going to Colorado this summer.

Write or call for a copy of our Colorado Hand-Book. It tells all about the trains, their prices by week and month.

C. B. & Q. Ticket Office, 211 Clark St. Telephone Central 2117.

People Who Advertise —IN THE— Help Wanted Columns —OF— The Daily Tribune

do not have any difficulty in securing desirable help. Thousands of work-seekers read these columns every day. The public's appreciation of The Daily Tribune's value as a reliable help-wanted medium is conclusively shown by the following:

DAILY (SUNDAY EXCLUDED)

During the past five months The Tribune advertised over

7,000 More Genuine Positions

under the Help Wanted classification than any other Chicago morning newspaper. Under all other classifications combined The Tribune printed nearly twice as many advertisements.